

© Crown copyright and Landmark Information Group Limited 2024. All Rights Reserved.



Nottinghamshire

Published 1900

Source map scale - 1:10,560

The historical maps shown were reproduced from maps predominantly held at the scale adopted for England, Wales and Scotland in the 1840's. In 1854 the 1:2,500 scale was adopted for mapping urban areas; these maps were used to update the 1:10,560 maps. The published date given therefore is often some years later than the surveyed date. Before 1938, all OS maps were based on the Cassini Projection, with independent surveys of a single county or group of counties, giving rise to significant inaccuracies in outlying areas. In the late 1940's, a Provisional Edition was produced, which updated the 1:10,560 mapping from a number of sources. The maps appear unfinished - with all military camps and other strategic sites removed. These maps were initially overprinted with the National Grid. In 1970, the first 1:10,000 maps were produced using the Transverse Mercator Projection. The revision process continued until recently, with new editions appearing every 10 years or so for urban areas.

Map Name(s) and Date(s)

015SE 1900 1:10,560	016SW 1900 1:10,560
020NE 1900 1:10,560	021NW 1900 1:10,560

Historical Map - Slice A

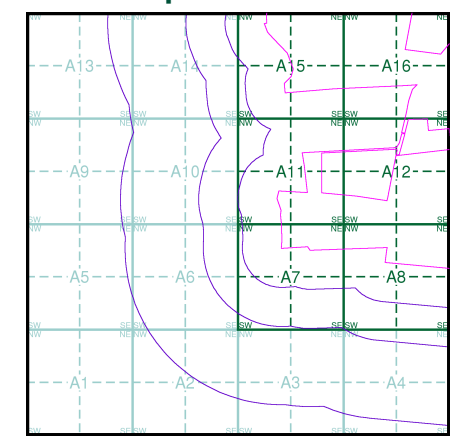

Order Details

Order Number: 339700353_1_1
Customer Ref: 323323 Area 3a NE
National Grid Reference: 482200, 372760
Slice: A
Site Area (Ha): 421.44
Search Buffer (m): 1000

Site Details

Area 3 NE, One Earth Solar Farm



Tel: 0844 844 9952
Fax: 0844 844 9951
Web: www.envirocheck.co.uk



Lincolnshire

Published 1906

Source map scale - 1:10,560

The historical maps shown were reproduced from maps predominantly held at the scale adopted for England, Wales and Scotland in the 1840's. In 1854 the 1:2,500 scale was adopted for mapping urban areas; these maps were used to update the 1:10,560 maps. The published date given therefore is often some years later than the surveyed date. Before 1938, all OS maps were based on the Cassini Projection, with independent surveys of a single county or group of counties, giving rise to significant inaccuracies in outlying areas. In the late 1940's, a Provisional Edition was produced, which updated the 1:10,560 mapping from a number of sources. The maps appear unfinished - with all military camps and other strategic sites removed. These maps were initially overprinted with the National Grid. In 1970, the first 1:10,000 maps were produced using the Transverse Mercator Projection. The revision process continued until recently, with new editions appearing every 10 years or so for urban areas.

Map Name(s) and Date(s)

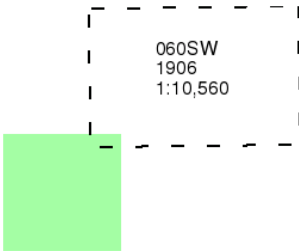

Historical Map - Slice A

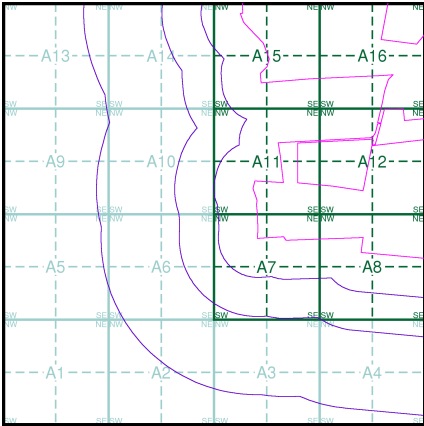

Order Details

Order Number: 339700353_1_1
Customer Ref: 323323 Area 3a NE
National Grid Reference: 482200, 372760
Slice: A
Site Area (Ha): 421.44
Search Buffer (m): 1000

Site Details

Area 3 NE, One Earth Solar Farm



Tel: 0844 844 9952
Fax: 0844 844 9951
Web: www.envirocheck.co.uk

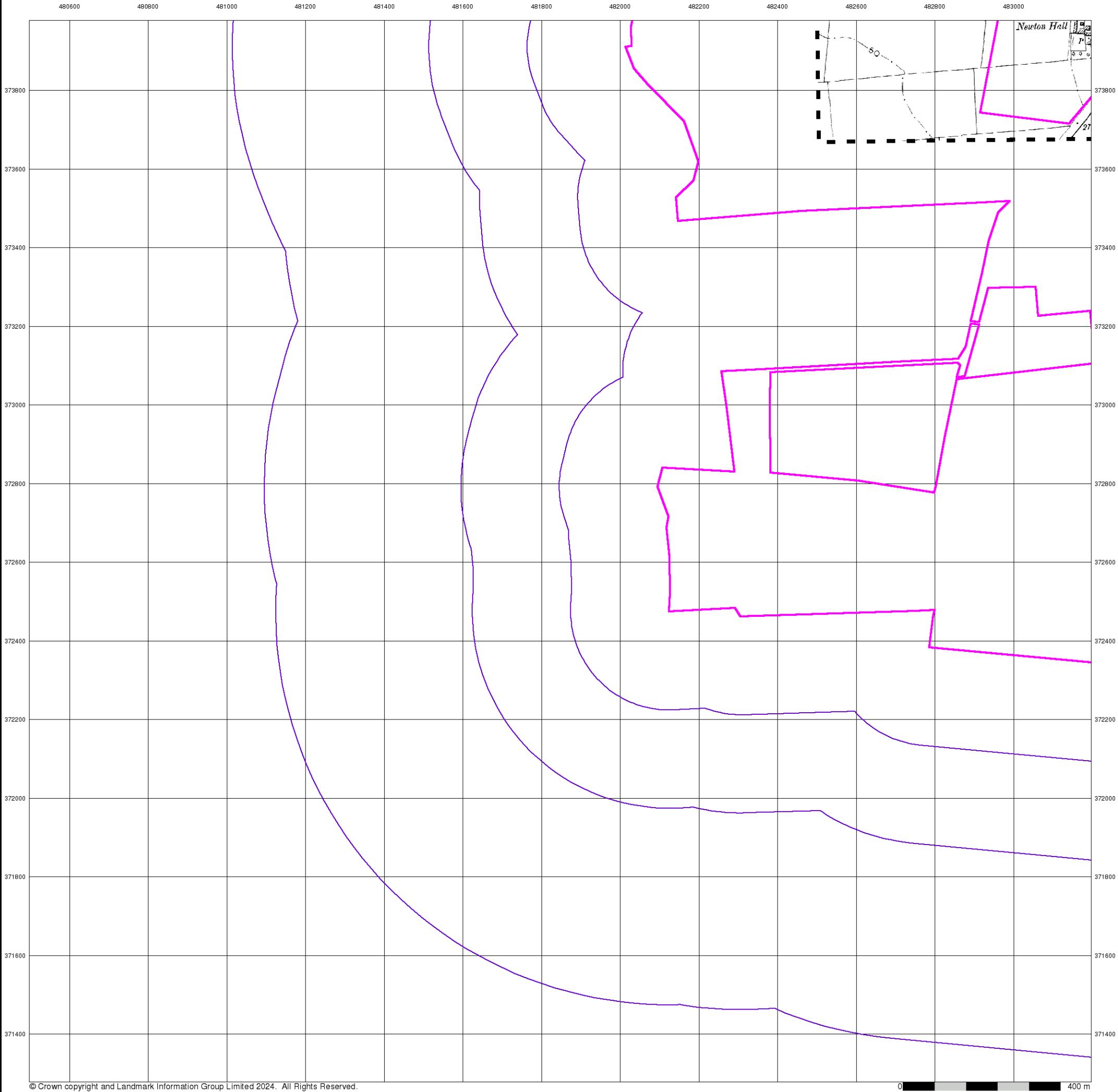

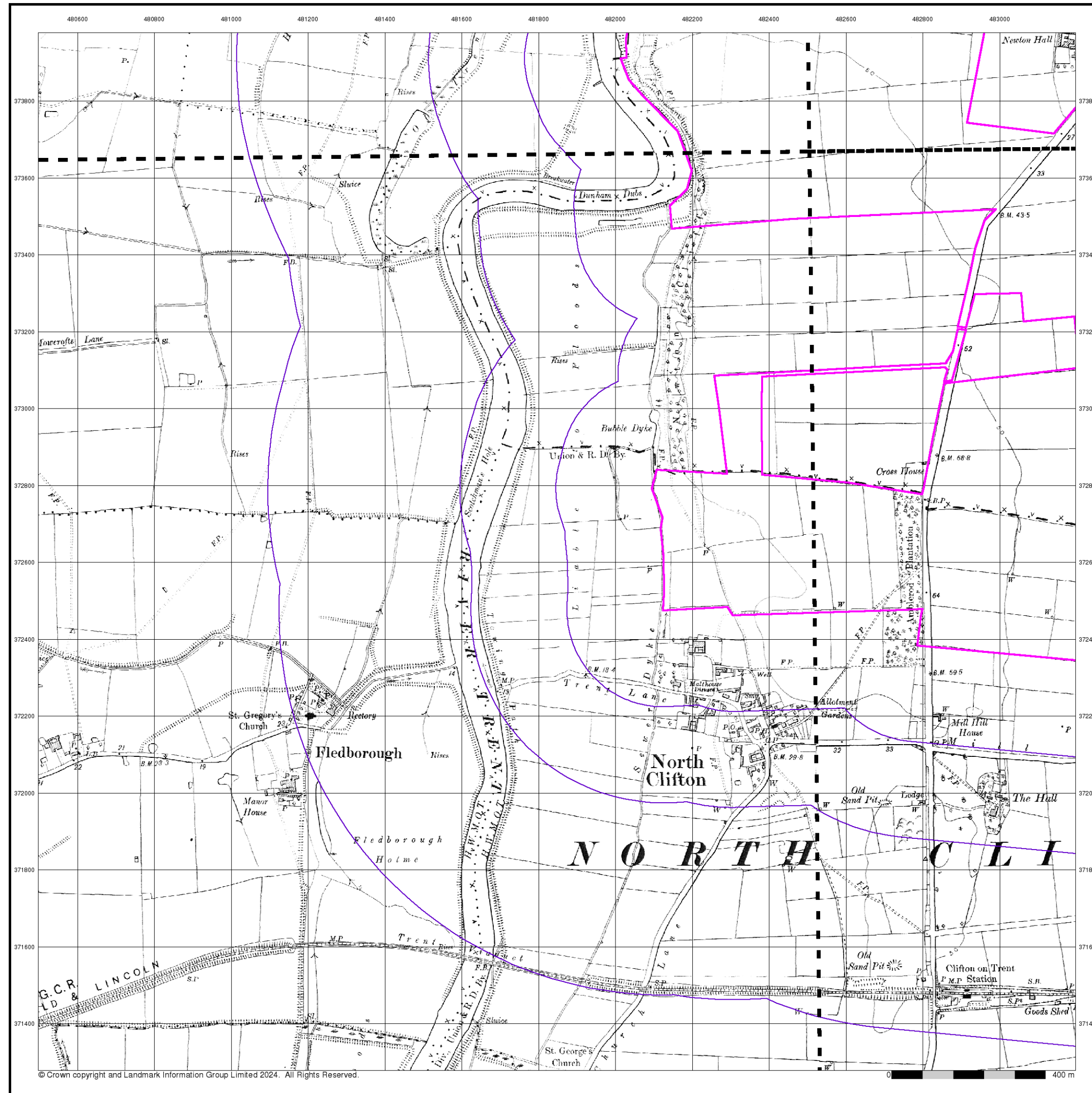

Lincolnshire

Published 1921

Source map scale - 1:10,560

The historical maps shown were reproduced from maps predominantly held at the scale adopted for England, Wales and Scotland in the 1840's. In 1854 the 1:2,500 scale was adopted for mapping urban areas; these maps were used to update the 1:10,560 maps. The published date given therefore is often some years later than the surveyed date. Before 1938, all OS maps were based on the Cassini Projection, with independent surveys of a single county or group of counties, giving rise to significant inaccuracies in outlying areas. In the late 1940's, a Provisional Edition was produced, which updated the 1:10,560 mapping from a number of sources. The maps appear unfinished - with all military camps and other strategic sites removed. These maps were initially overprinted with the National Grid. In 1970, the first 1:10,000 maps were produced using the Transverse Mercator Projection. The revision process continued until recently, with new editions appearing every 10 years or so for urban areas.

Map Name(s) and Date(s)

059SE 1921 1:10,560	060SW 1921 1:10,560
068NE 1921 1:10,560	069NW 1921 1:10,560

Historical Map - Slice A

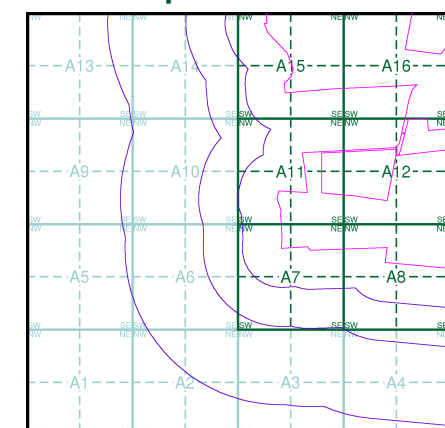

Order Details

Order Number: 339700353_1_1
Customer Ref: 323323 Area 3a NE
National Grid Reference: 482200, 372760
Slice: A
Site Area (Ha): 421.44
Search Buffer (m): 1000

Site Details

Area 3 NE, One Earth Solar Farm



Tel: 0844 844 9952
Fax: 0844 844 9951
Web: www.envirocheck.co.uk

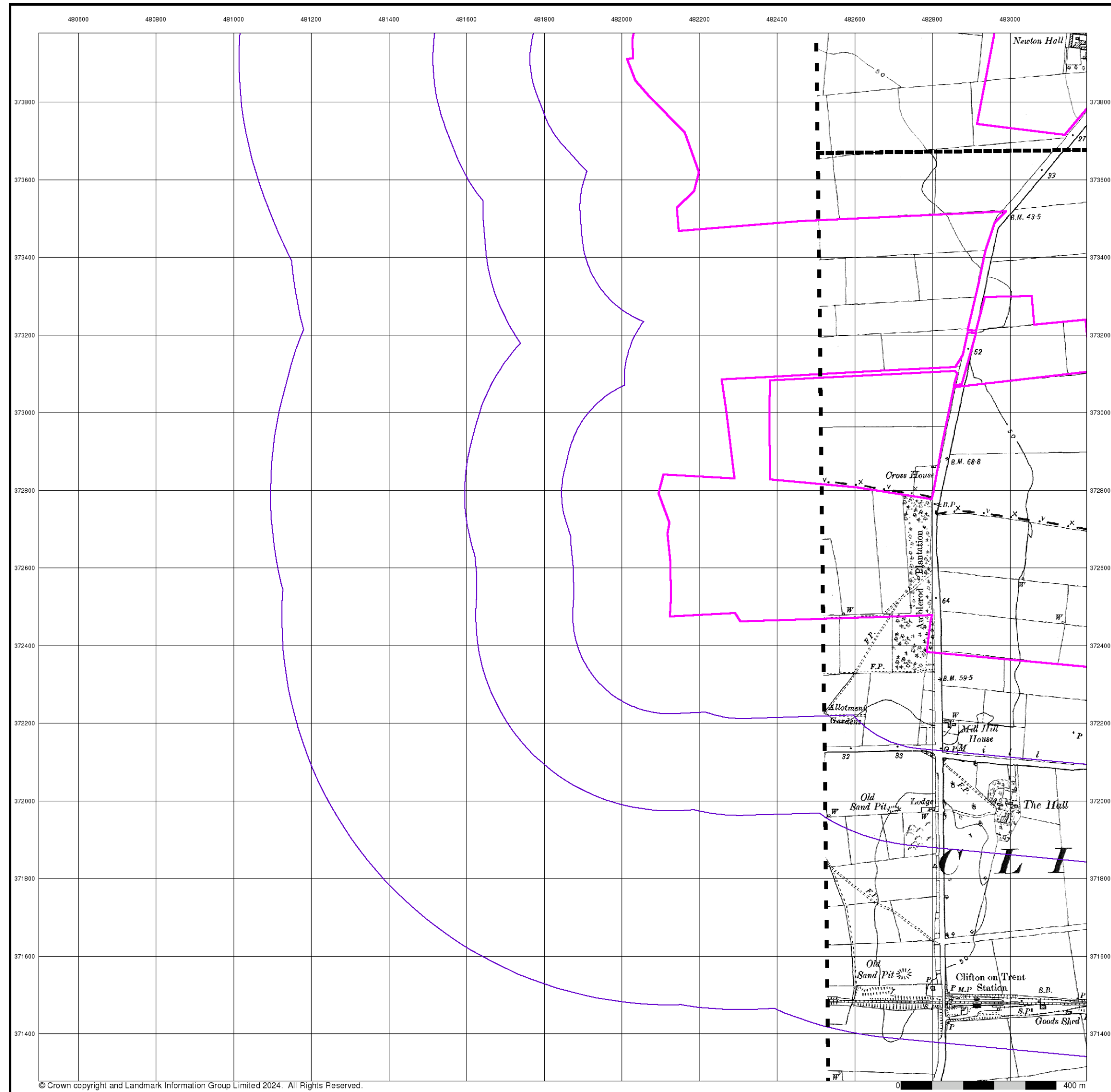

Lincolnshire

Published 1921

Source map scale - 1:10,560

The historical maps shown were reproduced from maps predominantly held at the scale adopted for England, Wales and Scotland in the 1840's. In 1854 the 1:2,500 scale was adopted for mapping urban areas; these maps were used to update the 1:10,560 maps. The published date given therefore is often some years later than the surveyed date. Before 1938, all OS maps were based on the Cassini Projection, with independent surveys of a single county or group of counties, giving rise to significant inaccuracies in outlying areas. In the late 1940's, a Provisional Edition was produced, which updated the 1:10,560 mapping from a number of sources. The maps appear unfinished - with all military camps and other strategic sites removed. These maps were initially overprinted with the National Grid. In 1970, the first 1:10,000 maps were produced using the Transverse Mercator Projection. The revision process continued until recently, with new editions appearing every 10 years or so for urban areas.

Map Name(s) and Date(s)

060SW	1921	1:10,560
069NW	1921	1:10,560

Historical Map - Slice A

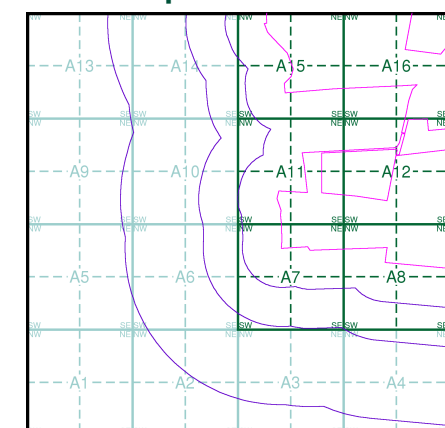

Order Details

Order Number: 339700353_1_1
Customer Ref: 323323 Area 3a NE
National Grid Reference: 482200, 372760
Slice: A
Site Area (Ha): 421.44
Search Buffer (m): 1000

Site Details

Area 3 NE, One Earth Solar Farm



Tel: 0844 844 9952
Fax: 0844 844 9951
Web: www.envirocheck.co.uk



© Crown copyright and Landmark Information Group Limited 2024. All Rights Reserved



Lincolnshire

Published 1947 - 1948

Source map scale - 1:10,560

The historical maps shown were reproduced from maps predominantly held at the scale adopted for England, Wales and Scotland in the 1840's. In 1854 the 1:2,500 scale was adopted for mapping urban areas; these maps were used to update the 1:10,560 maps. The published date given therefore is often some years later than the surveyed date. Before 1938, all OS maps were based on the Cassini Projection, with independent surveys of a single county or group of counties, giving rise to significant inaccuracies in outlying areas. In the late 1940's, a Provisional Edition was produced, which updated the 1:10,560 mapping from a number of sources. The maps appear unfinished - with all military camps and other strategic sites removed. These maps were initially overprinted with the National Grid. In 1970, the first 1:10,000 maps were produced using the Transverse Mercator Projection. The revision process continued until recently, with new editions appearing every 10 years or so for urban areas.

Map Name(s) and Date(s)

059SE
1947
1:10,560

060SW
1948
1:10,560

069NW
1948
1:10,560

Historical Map - Slice A

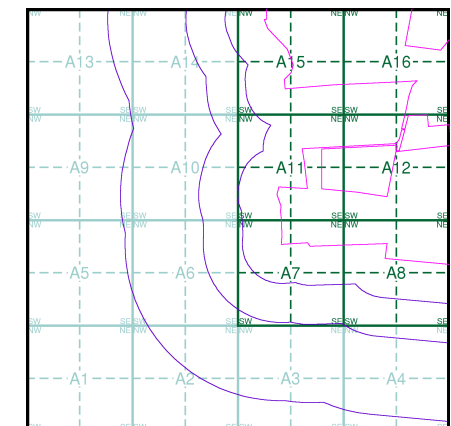

Order Details

Order Number: 339700353_1_1
Customer Ref: 323323 Area 3a NE
National Grid Reference: 482200, 372760
Slice: A
Site Area (Ha): 421.44
Search Buffer (m): 1000

Site Details

Area 3 NE, One Earth Solar Farm

Landmark®
INFORMATION GROUP

Tel: 0844 844 9952
Fax: 0844 844 9951
Web: www.envirocheck.co.uk

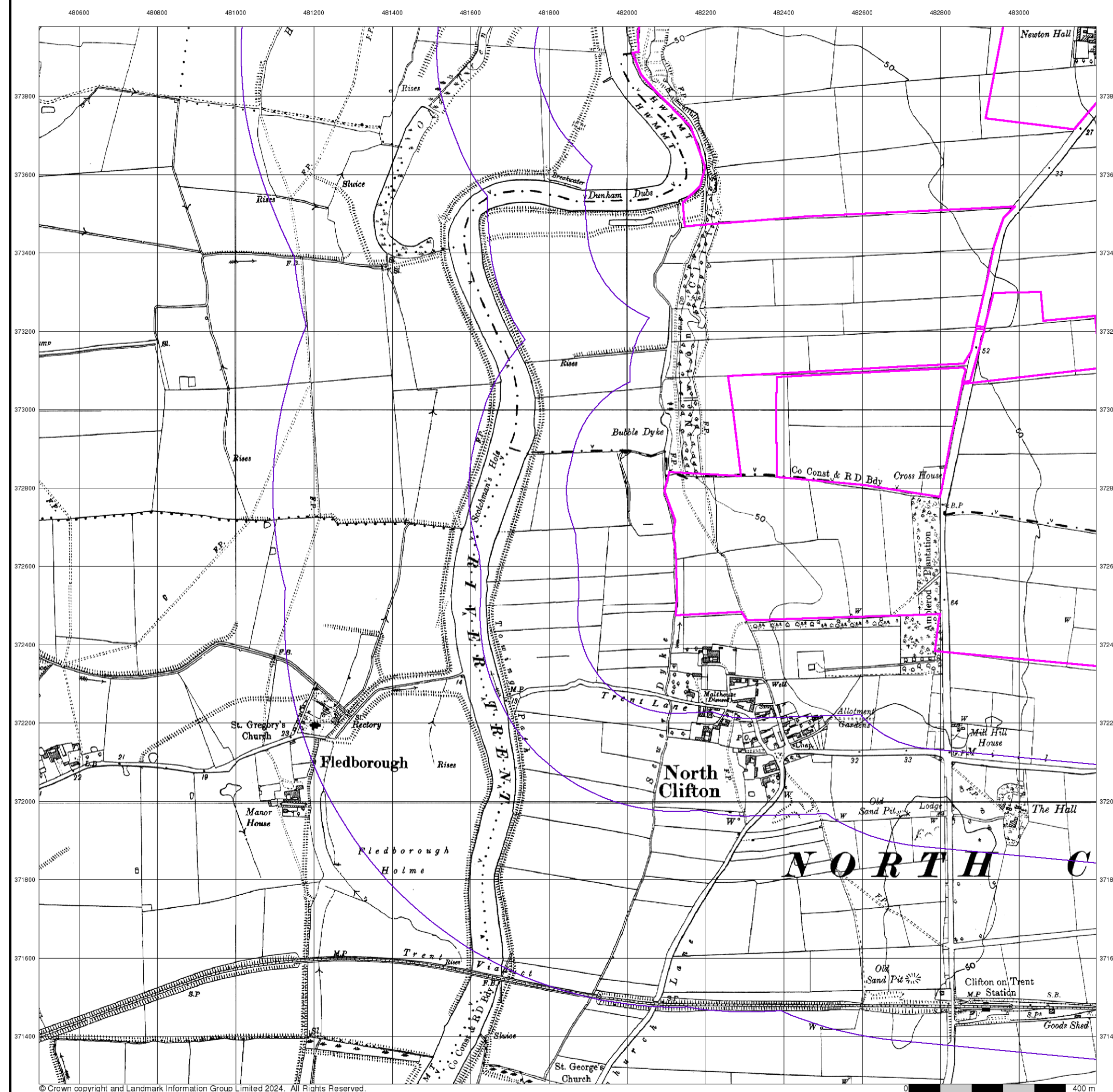

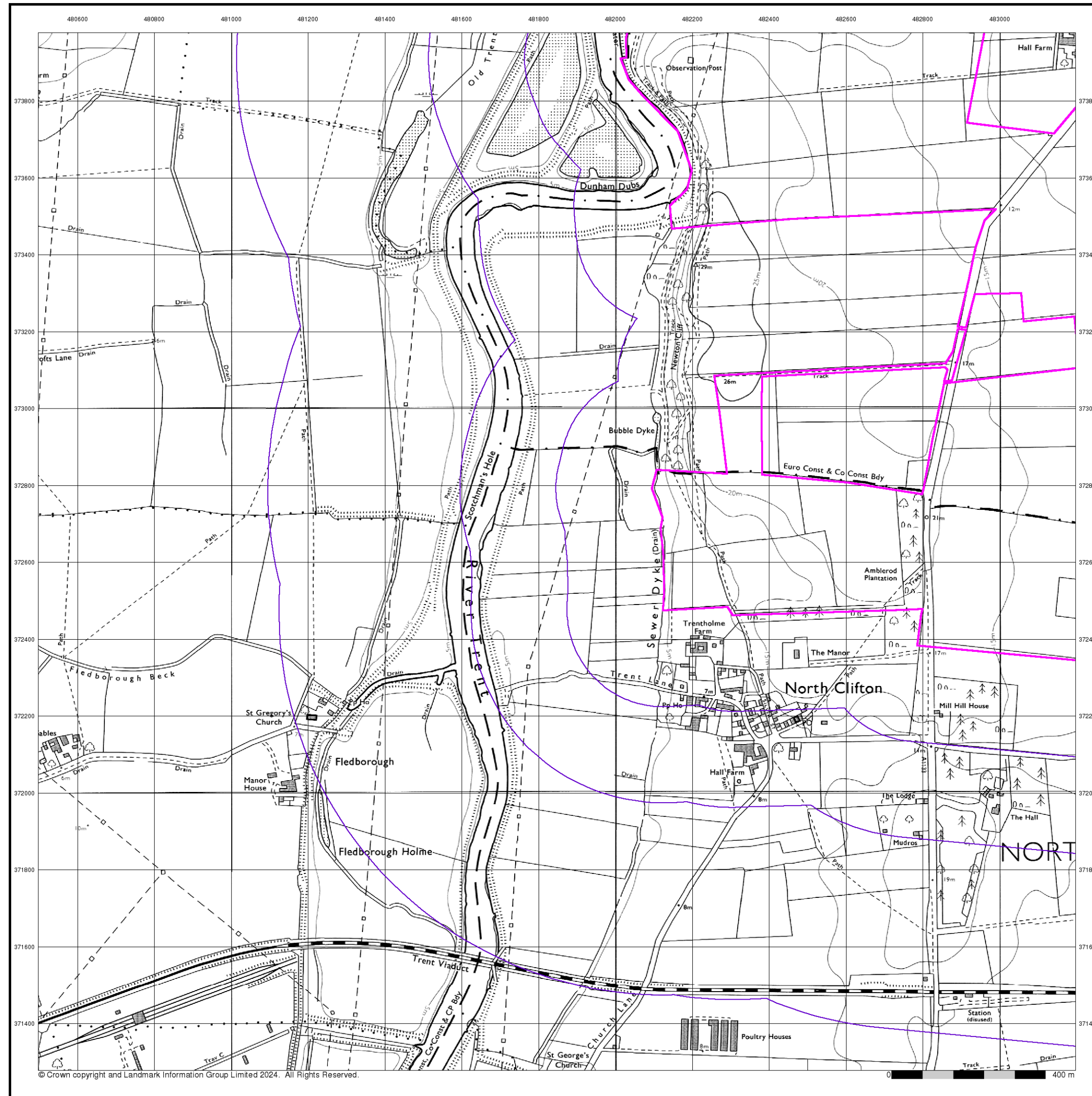

© Crown copyright and Landmark Information Group Limited 2024. All Rights Reserved.



Ordnance Survey Plan

Published 1981

Source map scale - 1:10,000

The historical maps shown were reproduced from maps predominantly held at the scale adopted for England, Wales and Scotland in the 1840's. In 1854 the 1:2,500 scale was adopted for mapping urban areas; these maps were used to update the 1:10,560 maps. The published date given therefore is often some years later than the surveyed date. Before 1938, all OS maps were based on the Cassini Projection, with independent surveys of a single county or group of counties, giving rise to significant inaccuracies in outlying areas. In the late 1940's, a Provisional Edition was produced, which updated the 1:10,560 mapping from a number of sources. The maps appear unfinished - with all military camps and other strategic sites removed. These maps were initially overprinted with the National Grid. In 1970, the first 1:10,000 maps were produced using the Transverse Mercator Projection. The revision process continued until recently, with new editions appearing every 10 years or so for urban areas.

Map Name(s) and Date(s)

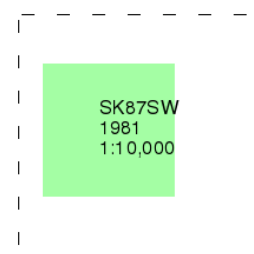

Historical Map - Slice A

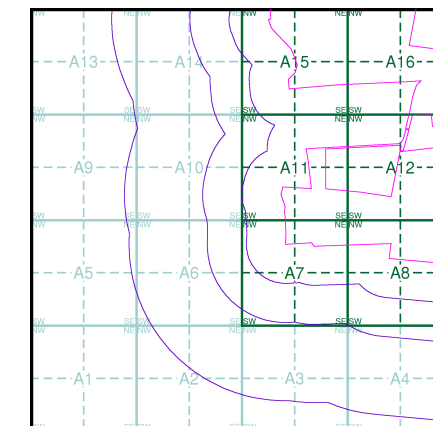

Order Details

Order Number: 339700353_1_1
Customer Ref: 323323 Area 3a NE
National Grid Reference: 482200, 372760
Slice: A
Site Area (Ha): 421.44
Search Buffer (m): 1000

Site Details

Area 3 NE, One Earth Solar Farm



Tel: 0844 844 9952
Fax: 0844 844 9951
Web: www.envirocheck.co.uk

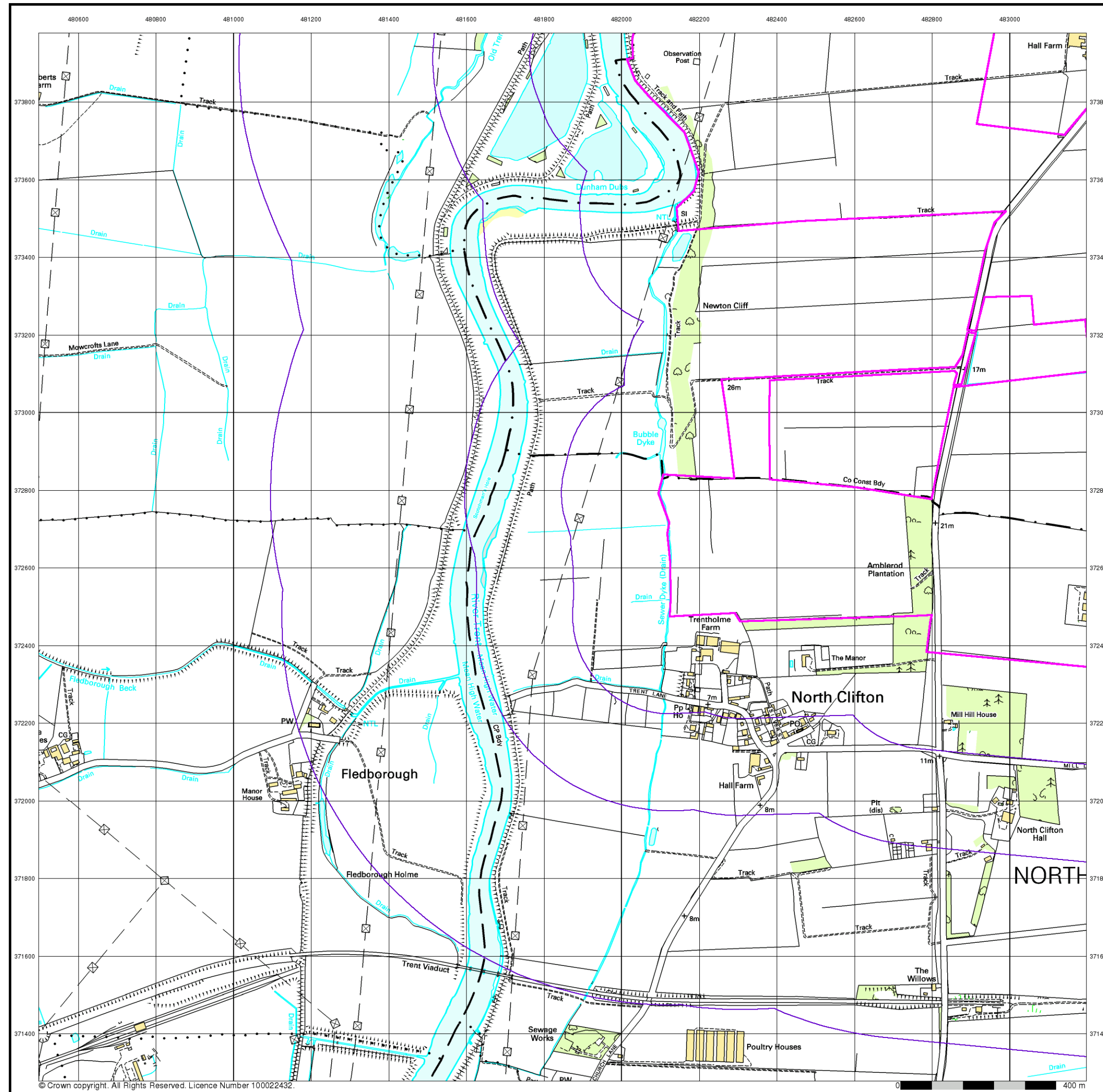

© Crown copyright. All Rights Reserved. Licence Number 100022432.



10k Raster Mapping

Published 2000

Source map scale - 1:10,000

The historical maps shown were produced from the Ordnance Survey's 1:10,000 colour raster mapping. These maps are derived from Landplan which replaced the old 1:10,000 maps originally published in 1970. The data is highly detailed showing buildings, fences and field boundaries as well as all roads, tracks and paths. Road names are also included together with the relevant road number and classification. Boundary information depiction includes county, unitary authority, district, civil parish and constituency.

Map Name(s) and Date(s)

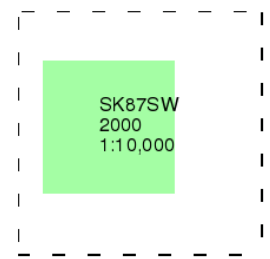

Historical Map - Slice A

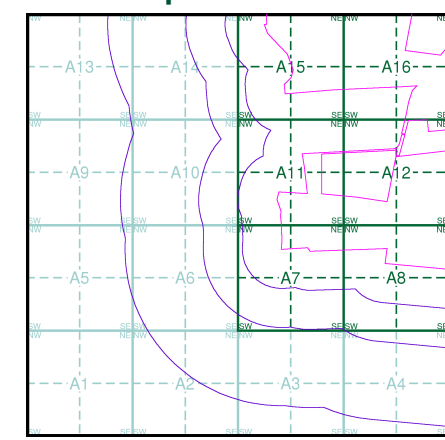

Order Details

Order Number: 339700353_1_1
Customer Ref: 323323 Area 3a NE
National Grid Reference: 482200, 372760
Slice: A
Site Area (Ha): 421.44
Search Buffer (m): 1000

Site Details

Area 3 NE, One Earth Solar Farm



Tel: 0844 844 9952
Fax: 0844 844 9951
Web: www.envirocheck.co.uk

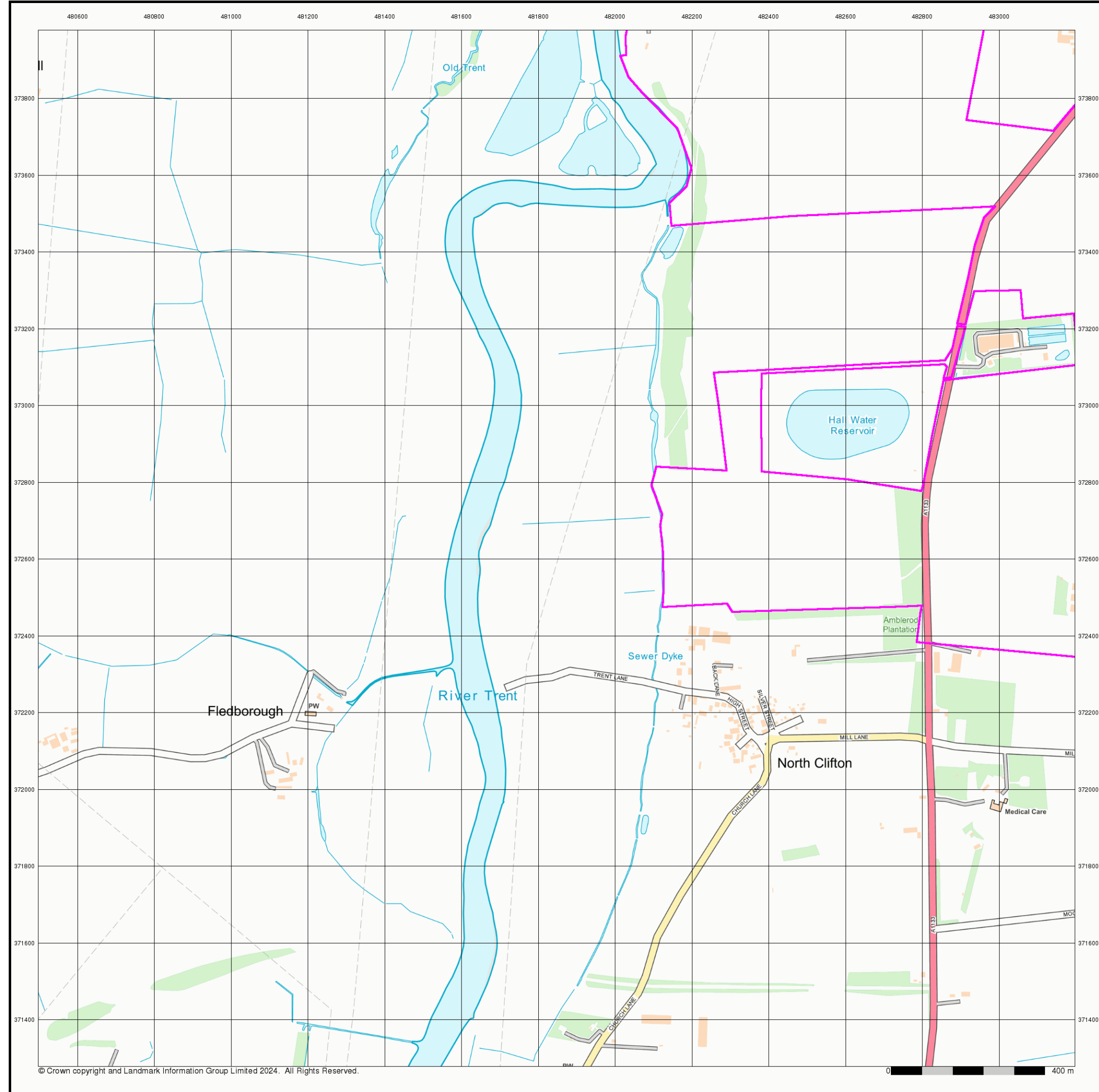

Street View

Published 2024

Source map scale - 1:10,000

Street View is a street-level map for the whole of Great Britain produced by the Ordnance Survey. These maps are provided at a nominal scale of 1:10,000

Map Name(s) and Date(s)

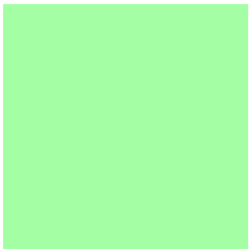

Street View Map - Slice A

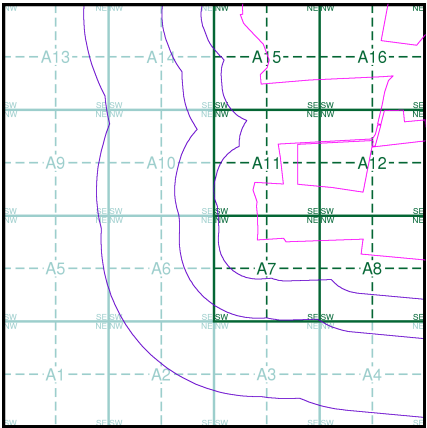

Order Details

Order Number: 339700353_1_1
Customer Ref: 323323 Area 3a NE
National Grid Reference: 482200, 372760
Slice: A
Site Area (Ha): 421.44
Search Buffer (m): 1000

Site Details

Area 3 NE, One Earth Solar Farm



Tel: 0844 844 9952
Fax: 0844 844 9951
Web: www.envirocheck.co.uk

Historical Mapping Legends

Ordnance Survey County Series and Ordnance Survey Plan 1:2,500



Ordnance Survey Plan, Additional SIMs and Supply of Unpublished Survey Information 1:2,500 and 1:1,250



Large-Scale National Grid Data 1:2,500 and 1:1,250

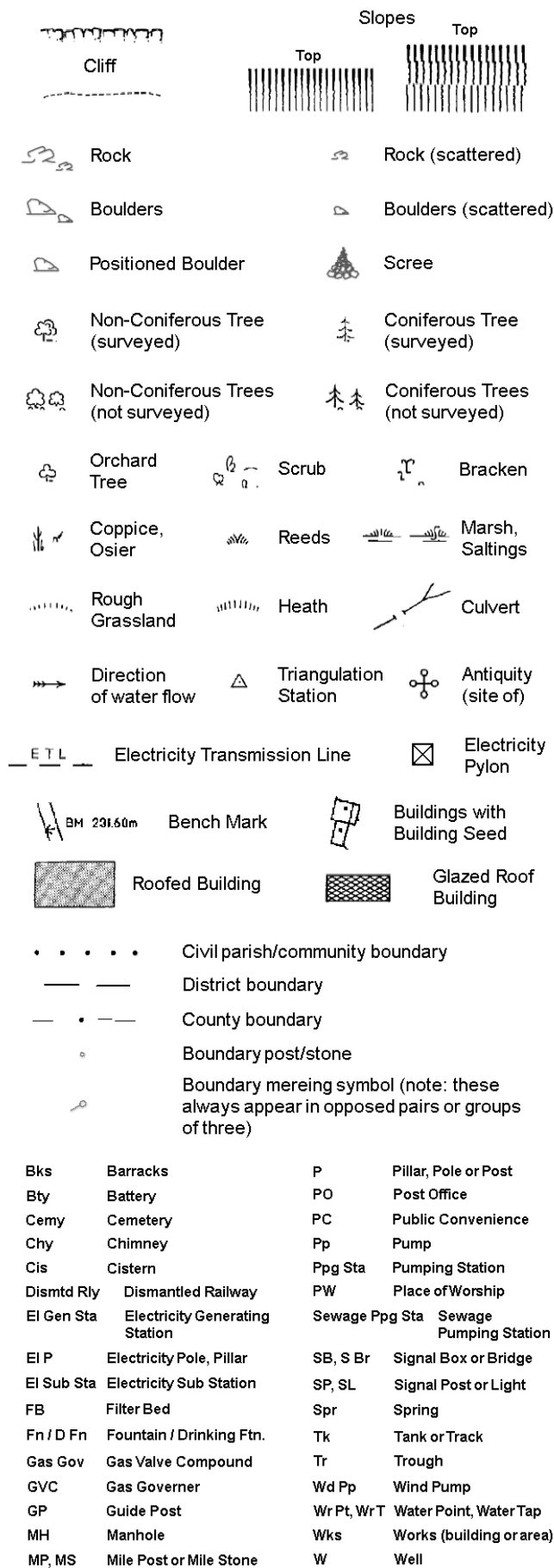

Historical Mapping & Photography included:

Mapping Type	Scale	Date	Pg
Nottinghamshire	1:2,500	1885	2
Lincolnshire	1:2,500	1885	3
Nottinghamshire	1:2,500	1900	4
Lincolnshire	1:2,500	1919 - 1920	5
Ordnance Survey Plan	1:2,500	1974	6
Additional SIMs	1:2,500	1992	7
Large-Scale National Grid Data	1:2,500	1994	8

Historical Map - Segment A11

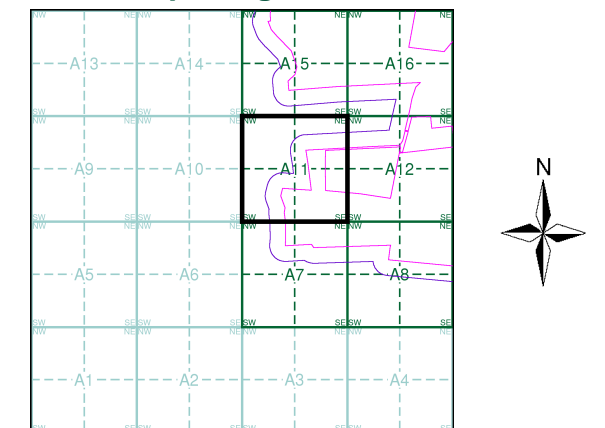

Order Details

Order Number: 339700353_1_1
Customer Ref: 323323 Area 3a NE
National Grid Reference: 482200, 372760
Slice: A
Site Area (Ha): 421.44
Search Buffer (m): 100

Site Details

Area 3 NE, One Earth Solar Farm



Tel: 0844 844 9952
Fax: 0844 844 9951
Web: www.envirocheck.co.uk



Nottinghamshire

Published 1885

Source map scale - 1:2,500

The historical maps shown were reproduced from maps predominantly held at the scale adopted for England, Wales and Scotland in the 1840's. In 1854 the 1:2,500 scale was adopted for mapping urban areas and by 1896 it covered the whole of what were considered to be the cultivated parts of Great Britain. The published date given below is often some years later than the surveyed date. Before 1938, all OS maps were based on the Cassini Projection, with independent surveys of a single county or group of counties, giving rise to significant inaccuracies in outlying areas.

Map Name(s) and Date(s)

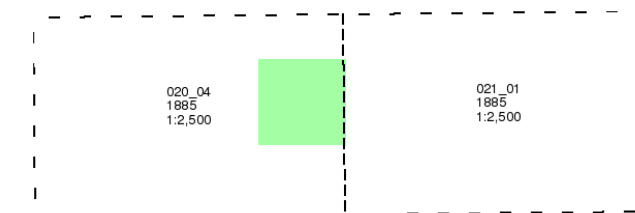

Historical Map - Segment A11

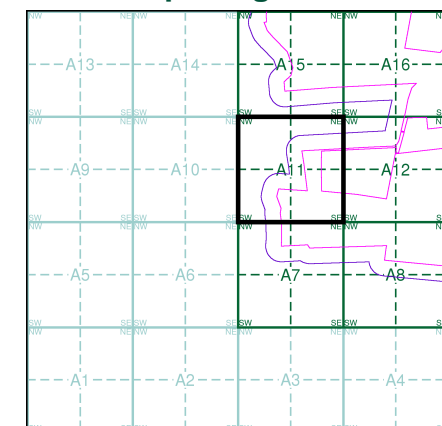

Order Details

Order Number: 339700353_1_1
Customer Ref: 323323 Area 3a NE
National Grid Reference: 482200, 372760
Slice: A
Site Area (Ha): 421.44
Search Buffer (m): 100

Site Details

Area 3 NE, One Earth Solar Farm

Landmark
INFORMATION GROUP

Tel: 0844 844 9952
Fax: 0844 844 9951
Web: www.envirocheck.co.uk

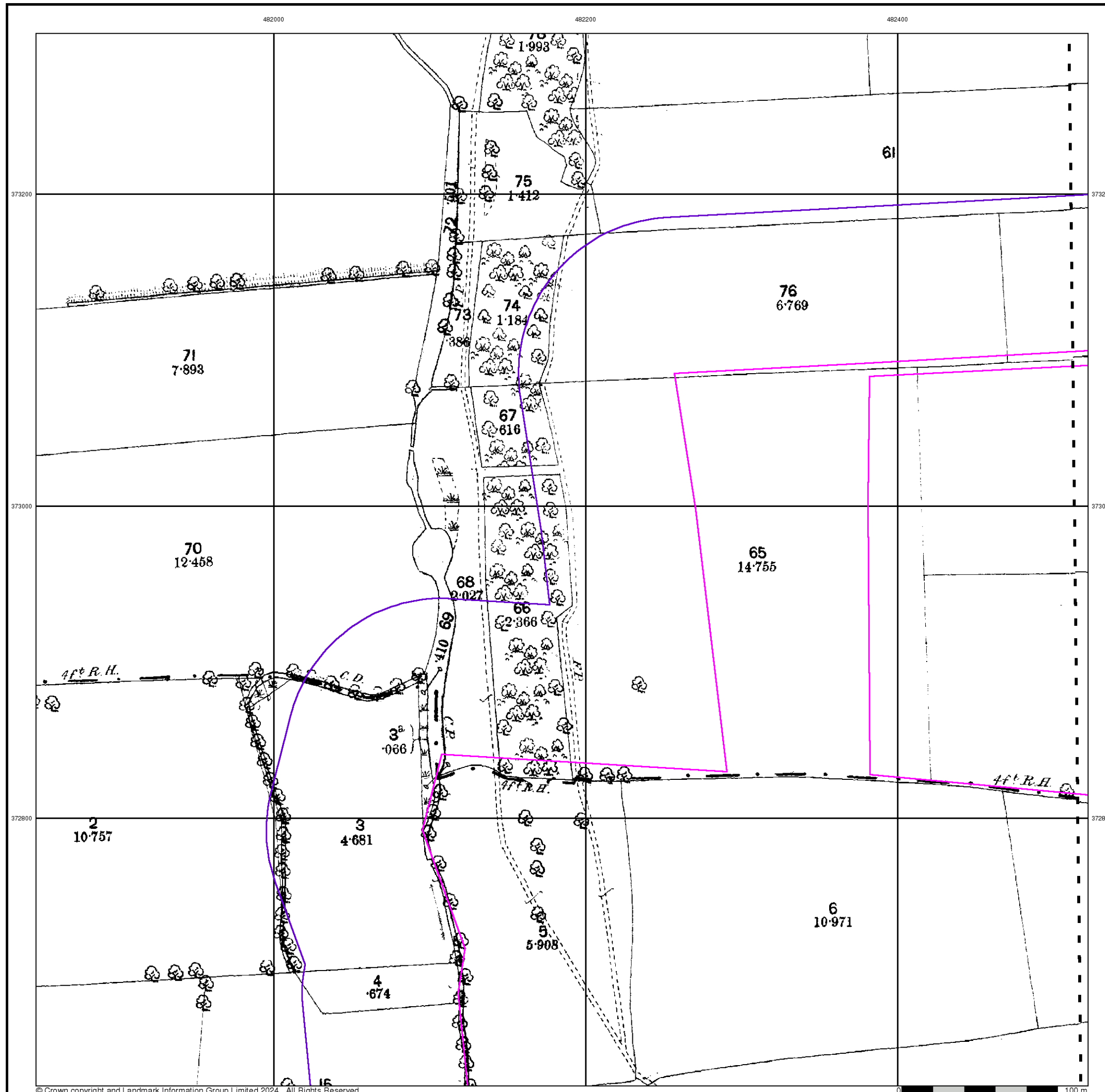



Lincolnshire

Published 1885

Source map scale - 1:2,500

The historical maps shown were reproduced from maps predominantly held at the scale adopted for England, Wales and Scotland in the 1840's. In 1854 the 1:2,500 scale was adopted for mapping urban areas and by 1896 it covered the whole of what were considered to be the cultivated parts of Great Britain. The published date given below is often some years later than the surveyed date. Before 1938, all OS maps were based on the Cassini Projection, with independent surveys of a single county or group of counties, giving rise to significant inaccuracies in outlying areas.

Map Name(s) and Date(s)

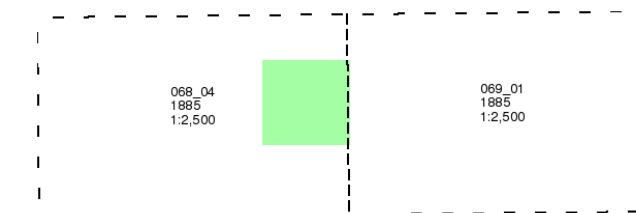

Historical Map - Segment A11

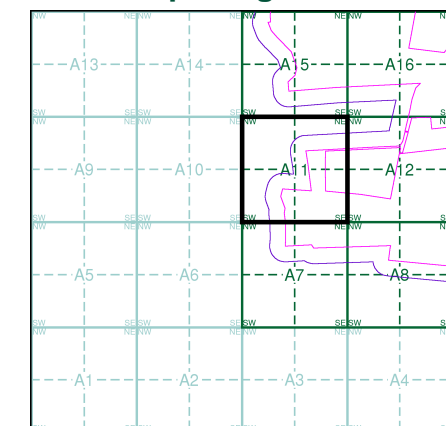

Order Details

Order Number: 339700353_1_1
Customer Ref: 323323 Area 3a NE
National Grid Reference: 482200, 372760
Slice: A
Site Area (Ha): 421.44
Search Buffer (m): 100

Site Details

Area 3 NE, One Earth Solar Farm

Landmark
INFORMATION GROUP

Tel: 0844 844 9952
Fax: 0844 844 9951
Web: www.envirocheck.co.uk

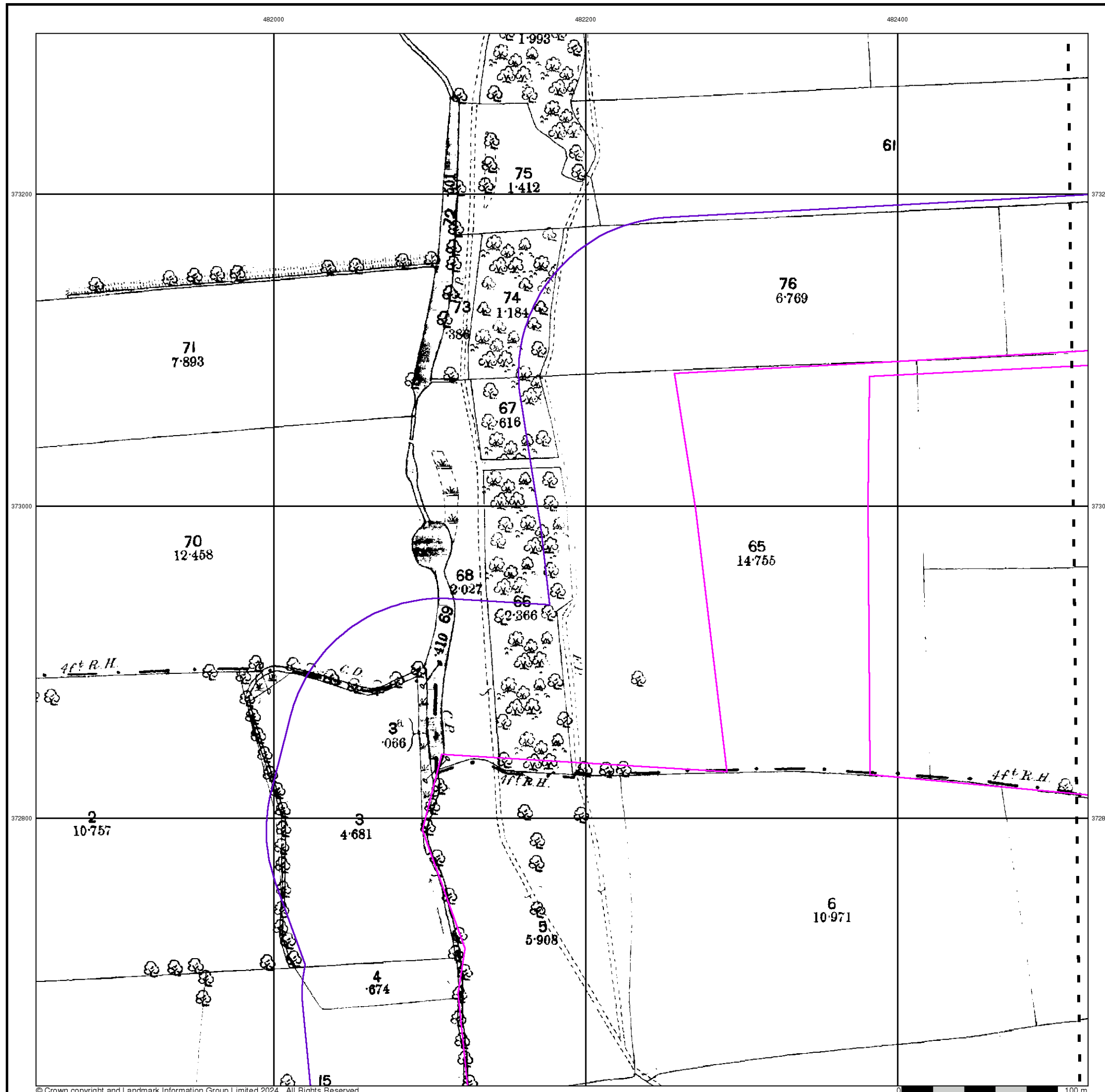



Nottinghamshire

Published 1900

Source map scale - 1:2,500

The historical maps shown were reproduced from maps predominantly held at the scale adopted for England, Wales and Scotland in the 1840's. In 1854 the 1:2,500 scale was adopted for mapping urban areas and by 1896 it covered the whole of what were considered to be the cultivated parts of Great Britain. The published date given below is often some years later than the surveyed date. Before 1938, all OS maps were based on the Cassini Projection, with independent surveys of a single county or group of counties, giving rise to significant inaccuracies in outlying areas.

Map Name(s) and Date(s)

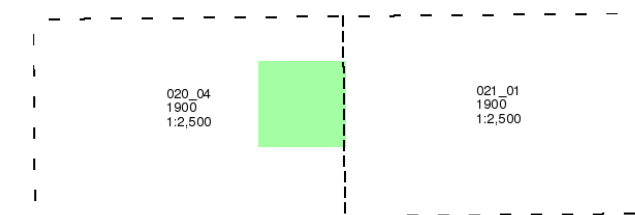

Historical Map - Segment A11

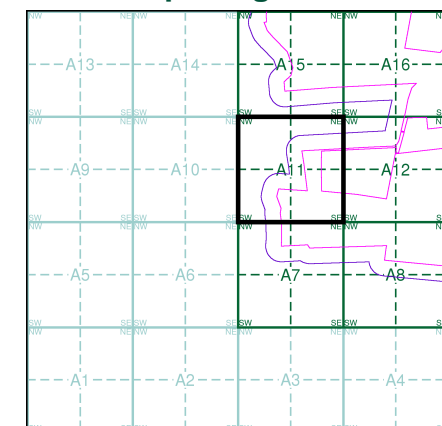

Order Details

Order Number: 339700353_1_1
Customer Ref: 323323 Area 3a NE
National Grid Reference: 482200, 372760
Slice: A
Site Area (Ha): 421.44
Search Buffer (m): 100

Site Details

Area 3 NE, One Earth Solar Farm

Landmark
INFORMATION GROUP

Tel: 0844 844 9952
Fax: 0844 844 9951
Web: www.envirocheck.co.uk

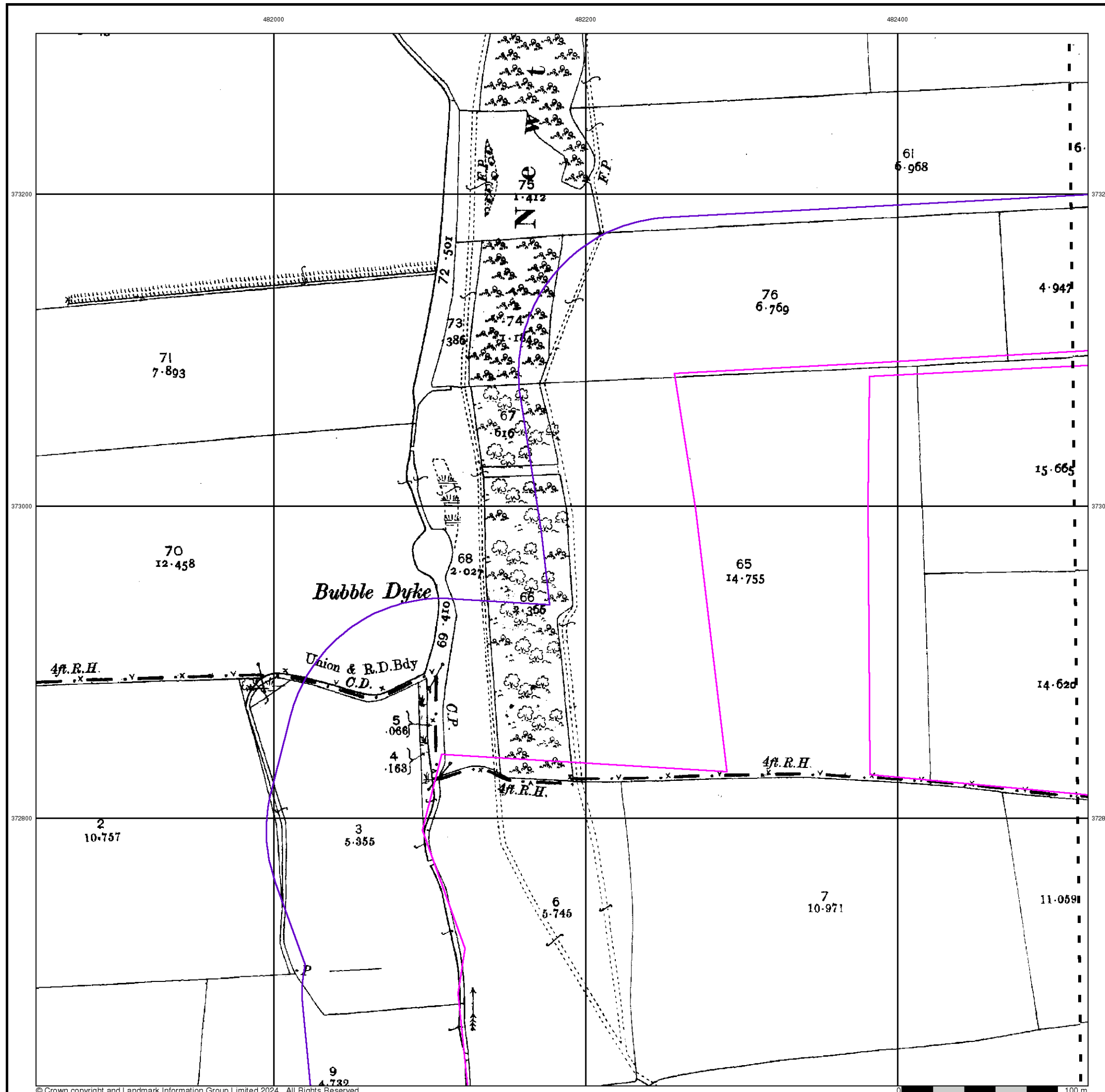



Lincolnshire

Published 1919 - 1920

Source map scale - 1:2,500

The historical maps shown were reproduced from maps predominantly held at the scale adopted for England, Wales and Scotland in the 1840's. In 1854 the 1:2,500 scale was adopted for mapping urban areas and by 1896 it covered the whole of what were considered to be the cultivated parts of Great Britain. The published date given below is often some years later than the surveyed date. Before 1938, all OS maps were based on the Cassini Projection, with independent surveys of a single county or group of counties, giving rise to significant inaccuracies in outlying areas.

Map Name(s) and Date(s)

068_04 1919 1:2,500	069_01 1920 1:2,500
---------------------------	---------------------------

Historical Map - Segment A11

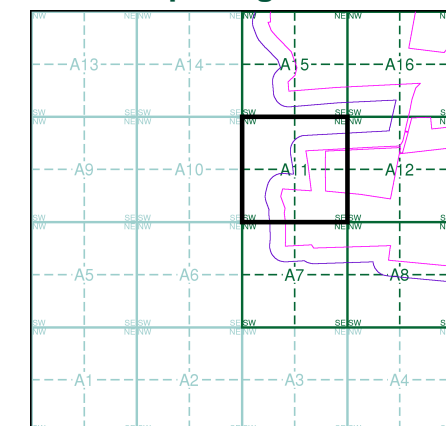

Order Details

Order Number: 339700353_1_1
Customer Ref: 323323 Area 3a NE
National Grid Reference: 482200, 372760
Slice: A
Site Area (Ha): 421.44
Search Buffer (m): 100

Site Details

Area 3 NE, One Earth Solar Farm

Landmark
INFORMATION GROUP

Tel: 0844 844 9952
Fax: 0844 844 9951
Web: www.envirocheck.co.uk

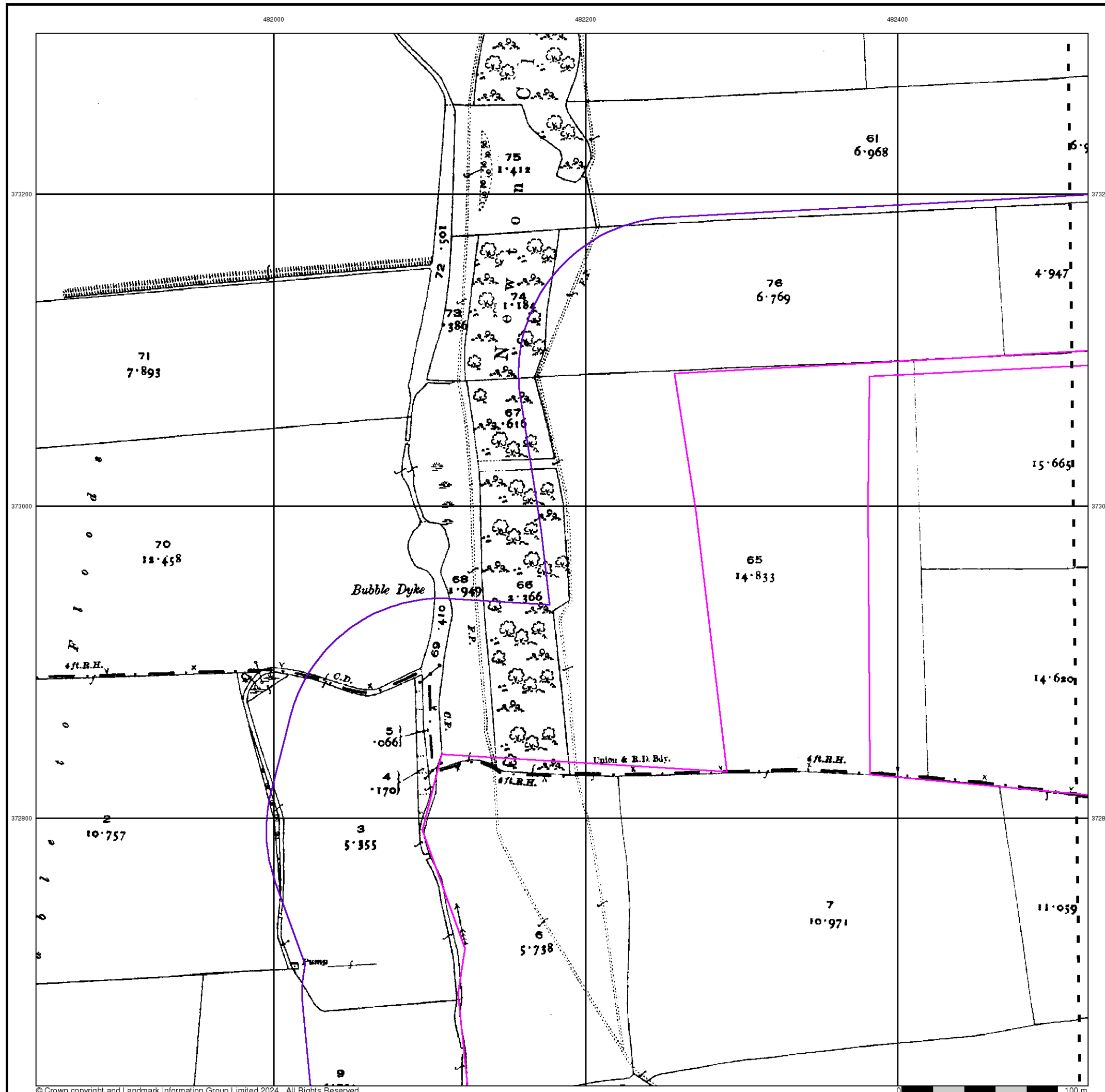



Ordnance Survey Plan

Published 1974

Source map scale - 1:2,500

The historical maps shown were reproduced from maps predominantly held at the scale adopted for England, Wales and Scotland in the 1840's. In 1854 the 1:2,500 scale was adopted for mapping urban areas and by 1896 it covered the whole of what were considered to be the cultivated parts of Great Britain. The published date given below is often some years later than the surveyed date. Before 1938, all OS maps were based on the Cassini Projection, with independent surveys of a single county or group of counties, giving rise to significant inaccuracies in outlying areas.

Map Name(s) and Date(s)

SK8173 1974 12,500	SK8273 1974 12,500
SK8172 1974 12,500	SK8272 1974 12,500

Historical Map - Segment A11

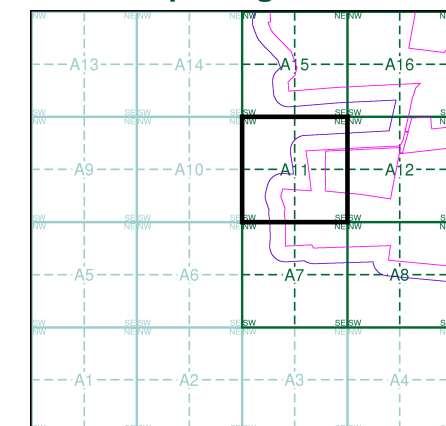

Order Details

Order Number: 339700353_1_1
Customer Ref: 323323 Area 3a NE
National Grid Reference: 482200, 372760
Slice: A
Site Area (Ha): 421.44
Search Buffer (m): 100

Site Details

Area 3 NE, One Earth Solar Farm

Landmark
INFORMATION GROUP

Tel: 0844 844 9952
Fax: 0844 844 9951
Web: www.envirocheck.co.uk

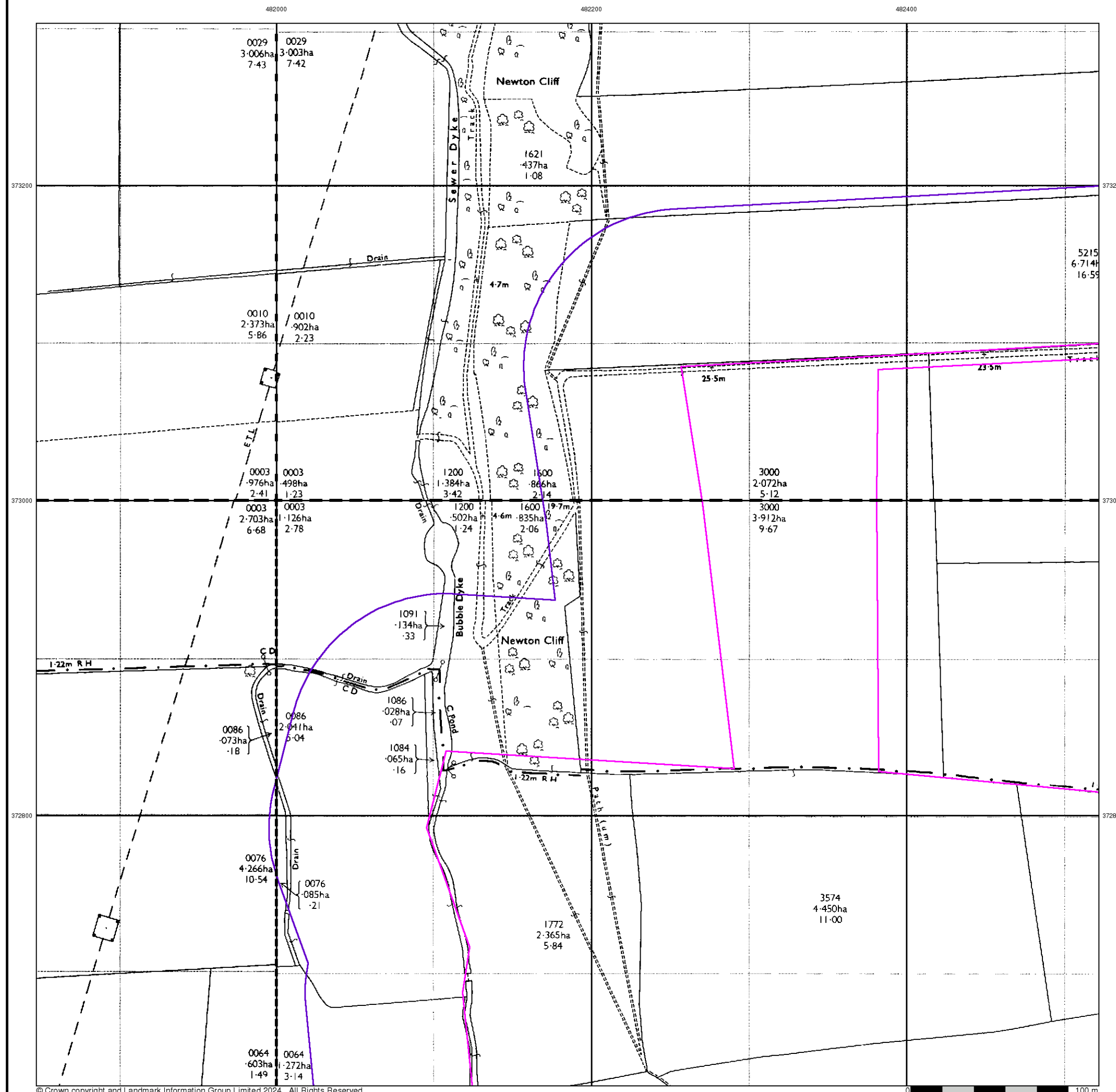





Additional SIMs

Published 1992

Source map scale - 1:2,500

The SIM cards (Ordnance Survey's 'Survey of Information on Microfilm') are further, minor editions of mapping which were produced and published in between the main editions as an area was updated. They date from 1947 to 1994, and contain detailed information on buildings, roads and land-use. These maps were produced at both 1:2,500 and 1:1,250 scales.

Map Name(s) and Date(s)



SK8272
1992
1:2,500

Historical Map - Segment A11

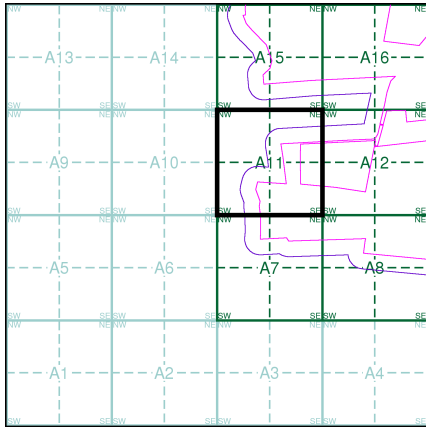

Order Details

Order Number:	339700353_1_1
Customer Ref:	323323 Area 3a NE
National Grid Reference:	482200, 372760
Slice:	A
Site Area (Ha):	421.44
Search Buffer (m):	100

Site Details

Area 3 NE, One Earth Solar Farm



Tel: 0844 844 9952
Fax: 0844 844 9951
Web: www.envirocheck.co.uk

A Landmark Information Group Service v50.0 19-Mar-2024 Page 7 of 8



Large-Scale National Grid Data

Published 1994

Source map scale - 1:2,500

'Large Scale National Grid Data' superseded SIM cards (Ordnance Survey's 'Survey of Information on Microfilm') in 1992, and continued to be produced until 1999. These maps were the fore-runners of digital mapping and so provide detailed information on houses and roads, but tend to show less topographic features such as vegetation. These maps were produced at both 1:2,500 and 1:1,250 scales.

Map Name(s) and Date(s)

SK8173 1994 1:2,500	SK8273 1994 1:2,500
SK8172 1994 1:2,500	SK8272 1994 1:2,500

Historical Map - Segment A11

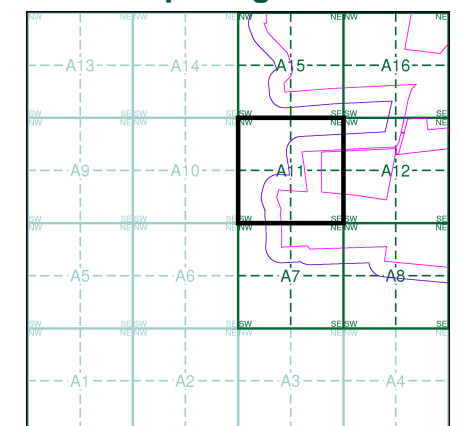

Order Details

Order Number: 339700353_1_1
Customer Ref: 323323 Area 3a NE
National Grid Reference: 482200, 372760
Slice: A
Site Area (Ha): 421.44
Search Buffer (m): 100

Site Details

Area 3 NE, One Earth Solar Farm

Landmark
INFORMATION GROUP

Tel: 0844 844 9952
Fax: 0844 844 9951
Web: www.envirocheck.co.uk

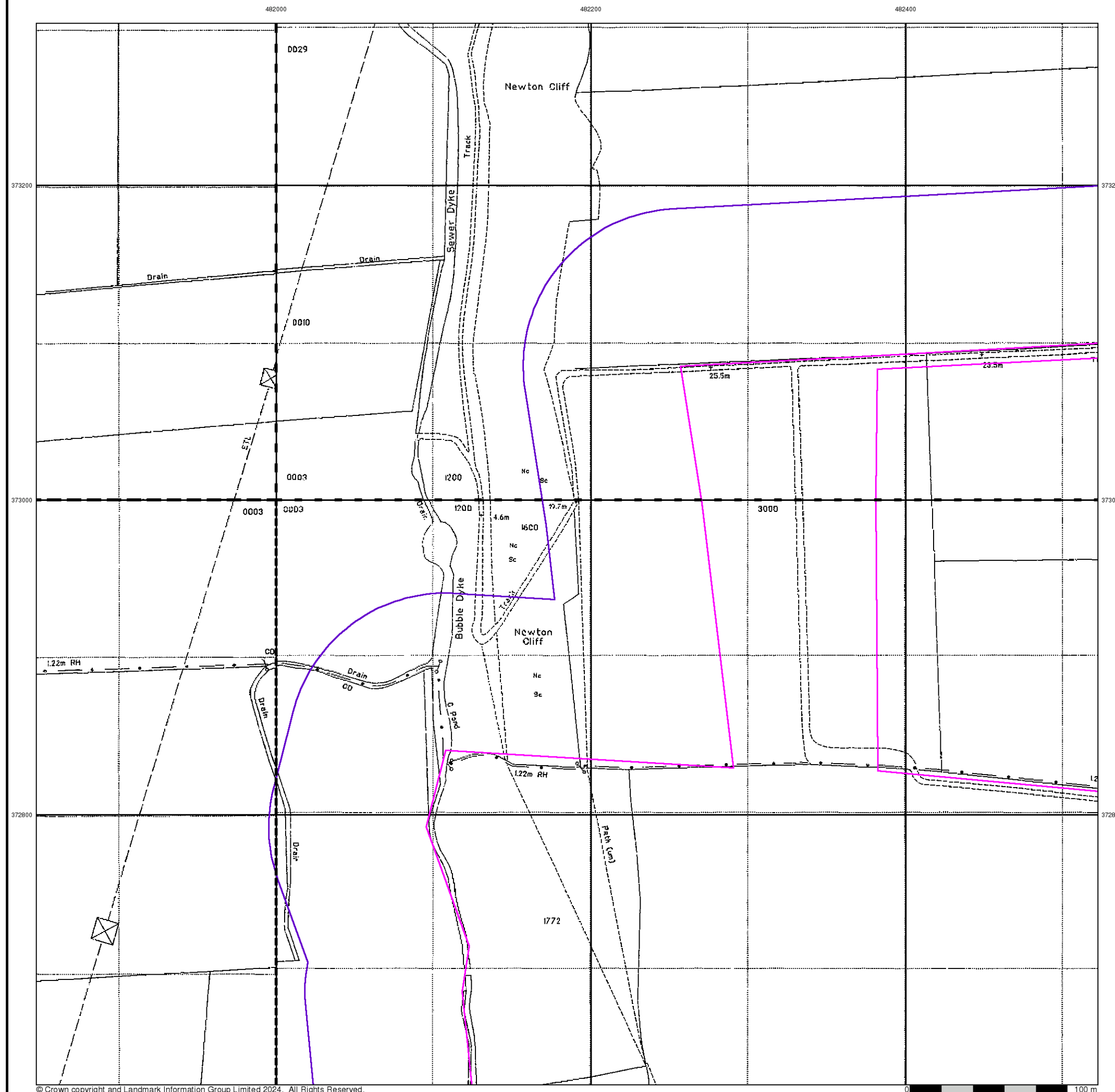

Historical Mapping Legends

Ordnance Survey County Series and Ordnance Survey Plan 1:2,500



Ordnance Survey Plan, Additional SIMs and Supply of Unpublished Survey Information 1:2,500 and 1:1,250



Large-Scale National Grid Data 1:2,500 and 1:1,250



Historical Mapping & Photography included:

Mapping Type	Scale	Date	Pg
Lincolnshire	1:2,500	1885	2
Nottinghamshire	1:2,500	1885	3
Nottinghamshire	1:2,500	1900	4
Lincolnshire	1:2,500	1920	5
Ordnance Survey Plan	1:2,500	1974	6
Additional SIMs	1:2,500	1992 - 1993	7
Large-Scale National Grid Data	1:2,500	1994	8

Historical Map - Segment A12

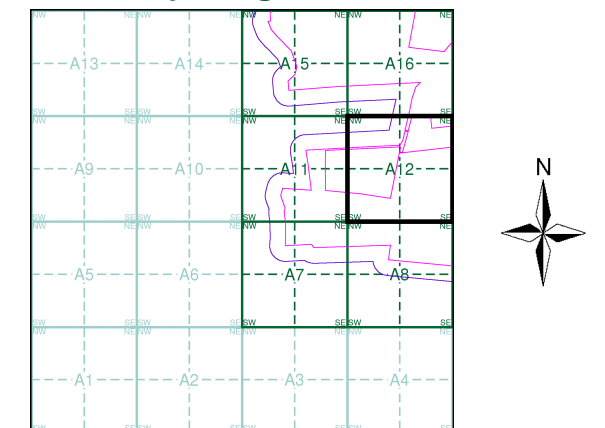

Order Details

Order Number: 339700353_1_1
Customer Ref: 323323 Area 3a NE
National Grid Reference: 482200, 372760
Slice: A
Site Area (Ha): 421.44
Search Buffer (m): 100

Site Details

Area 3 NE, One Earth Solar Farm



Tel: 0844 844 9952
Fax: 0844 844 9951
Web: www.envirocheck.co.uk

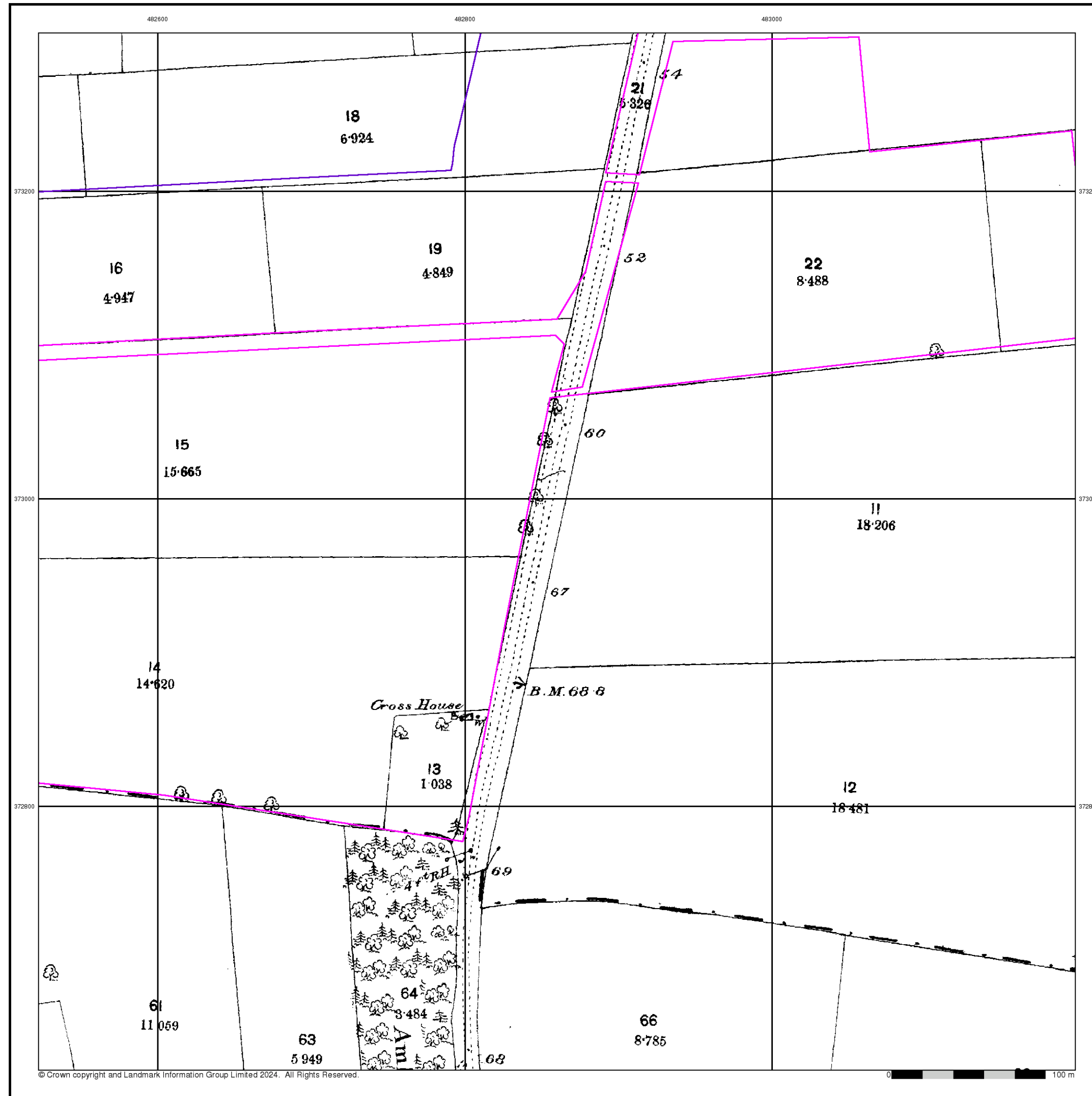

Lincolnshire

Published 1885

Source map scale - 1:2,500

The historical maps shown were reproduced from maps predominantly held at the scale adopted for England, Wales and Scotland in the 1840's. In 1854 the 1:2,500 scale was adopted for mapping urban areas and by 1896 it covered the whole of what were considered to be the cultivated parts of Great Britain. The published date given below is often some years later than the surveyed date. Before 1938, all OS maps were based on the Cassini Projection, with independent surveys of a single county or group of counties, giving rise to significant inaccuracies in outlying areas.

Map Name(s) and Date(s)

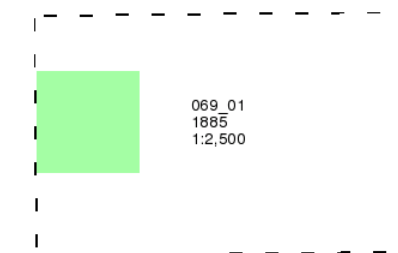

Historical Map - Segment A12

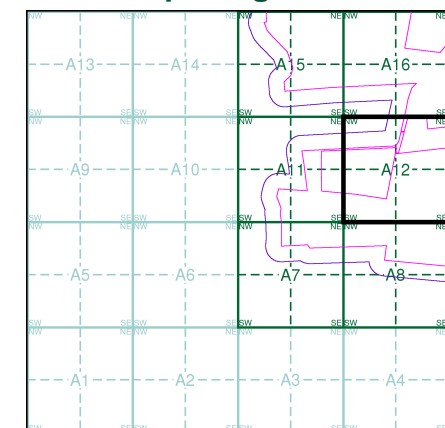

Order Details

Order Number: 339700353_1_1
Customer Ref: 323323 Area 3a NE
National Grid Reference: 482200, 372760
Slice: A
Site Area (Ha): 421.44
Search Buffer (m): 100

Site Details

Area 3 NE, One Earth Solar Farm



Tel: 0844 844 9952
Fax: 0844 844 9951
Web: www.envirocheck.co.uk

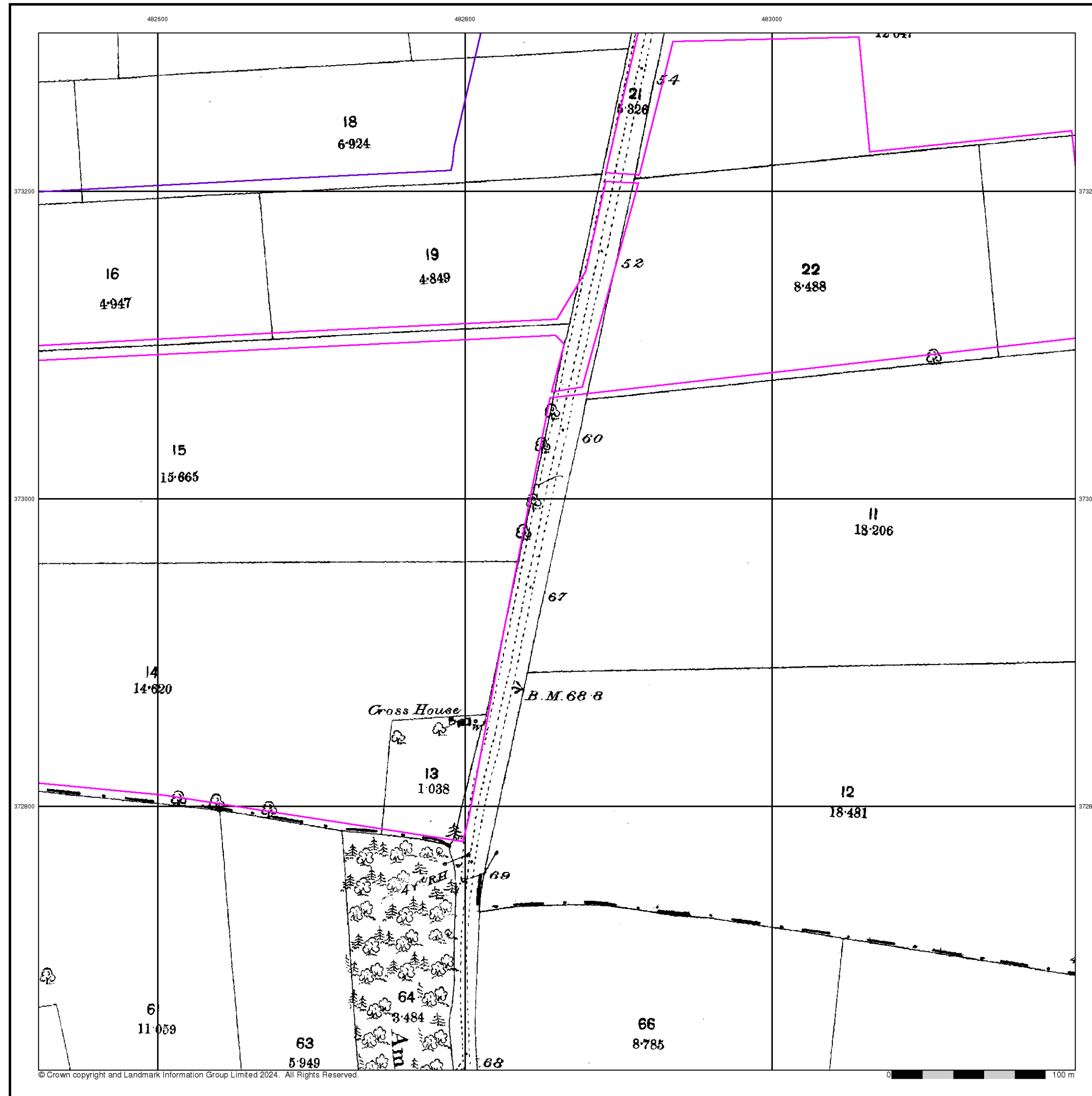

Nottinghamshire

Published 1885

Source map scale - 1:2,500

The historical maps shown were reproduced from maps predominantly held at the scale adopted for England, Wales and Scotland in the 1840's. In 1854 the 1:2,500 scale was adopted for mapping urban areas and by 1896 it covered the whole of what were considered to be the cultivated parts of Great Britain. The published date given below is often some years later than the surveyed date. Before 1938, all OS maps were based on the Cassini Projection, with independent surveys of a single county or group of counties, giving rise to significant inaccuracies in outlying areas.

Map Name(s) and Date(s)

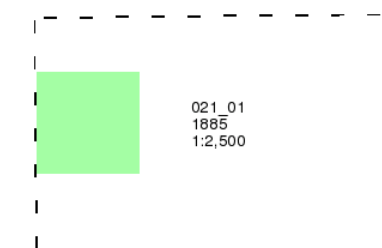

Historical Map - Segment A12

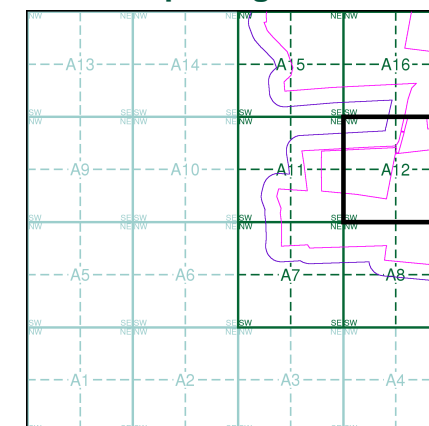

Order Details

Order Number: 339700353_1_1
Customer Ref: 323323 Area 3a NE
National Grid Reference: 482200, 372760
Slice: A
Site Area (Ha): 421.44
Search Buffer (m): 100

Site Details

Area 3 NE, One Earth Solar Farm



Tel: 0844 844 9952
Fax: 0844 844 9951
Web: www.envirocheck.co.uk



Nottinghamshire

Published 1900

Source map scale - 1:2,500

The historical maps shown were reproduced from maps predominantly held at the scale adopted for England, Wales and Scotland in the 1840's. In 1854 the 1:2,500 scale was adopted for mapping urban areas and by 1896 it covered the whole of what were considered to be the cultivated parts of Great Britain. The published date given below is often some years later than the surveyed date. Before 1938, all OS maps were based on the Cassini Projection, with independent surveys of a single county or group of counties, giving rise to significant inaccuracies in outlying areas.

Map Name(s) and Date(s)

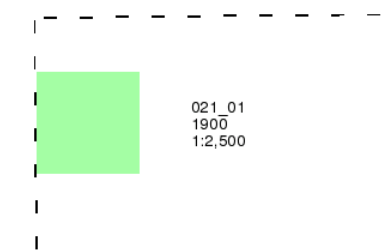

Historical Map - Segment A12

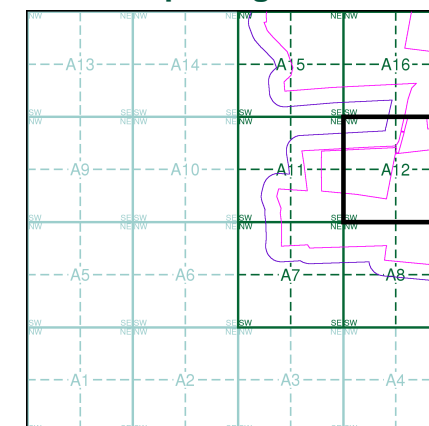

Order Details

Order Number: 339700353_1_1
Customer Ref: 323323 Area 3a NE
National Grid Reference: 482200, 372760
Slice: A
Site Area (Ha): 421.44
Search Buffer (m): 100

Site Details

Area 3 NE, One Earth Solar Farm



Tel: 0844 844 9952
Fax: 0844 844 9951
Web: www.envirocheck.co.uk



Lincolnshire

Published 1920

Source map scale - 1:2,500

The historical maps shown were reproduced from maps predominantly held at the scale adopted for England, Wales and Scotland in the 1840's. In 1854 the 1:2,500 scale was adopted for mapping urban areas and by 1896 it covered the whole of what were considered to be the cultivated parts of Great Britain. The published date given below is often some years later than the surveyed date. Before 1938, all OS maps were based on the Cassini Projection, with independent surveys of a single county or group of counties, giving rise to significant inaccuracies in outlying areas.

Map Name(s) and Date(s)

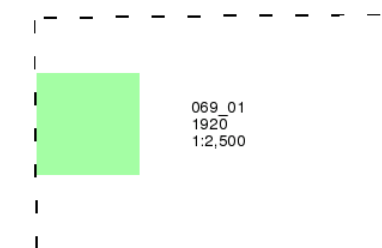

Historical Map - Segment A12

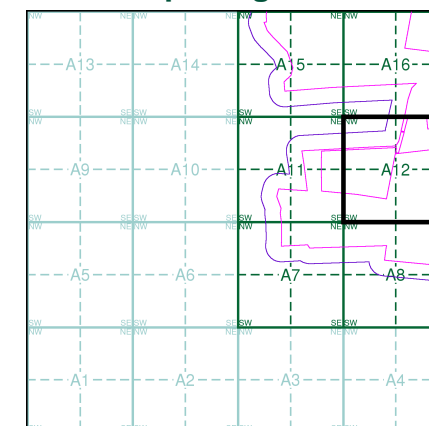

Order Details

Order Number: 339700353_1_1
Customer Ref: 323323 Area 3a NE
National Grid Reference: 482200, 372760
Slice: A
Site Area (Ha): 421.44
Search Buffer (m): 100

Site Details

Area 3 NE, One Earth Solar Farm

Landmark
INFORMATION GROUP

Tel: 0844 844 9952
Fax: 0844 844 9951
Web: www.envirocheck.co.uk



Ordnance Survey Plan

Published 1974

Source map scale - 1:2,500

The historical maps shown were reproduced from maps predominantly held at the scale adopted for England, Wales and Scotland in the 1840's. In 1854 the 1:2,500 scale was adopted for mapping urban areas and by 1896 it covered the whole of what were considered to be the cultivated parts of Great Britain. The published date given below is often some years later than the surveyed date. Before 1938, all OS maps were based on the Cassini Projection, with independent surveys of a single county or group of counties, giving rise to significant inaccuracies in outlying areas.

Map Name(s) and Date(s)

SK8273 1974 12,500	SK8373 1974 12,500
SK8272 1974 12,500	SK8372 1974 12,500

Historical Map - Segment A12

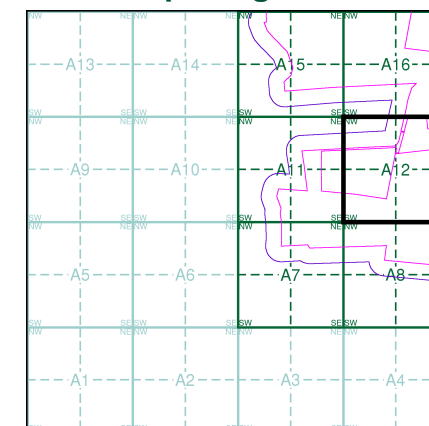

Order Details

Order Number: 339700353_1_1
Customer Ref: 323323 Area 3a NE
National Grid Reference: 482200, 372760
Slice: A
Site Area (Ha): 421.44
Search Buffer (m): 100

Site Details

Area 3 NE, One Earth Solar Farm



Tel: 0844 844 9952
Fax: 0844 844 9951
Web: www.envirocheck.co.uk

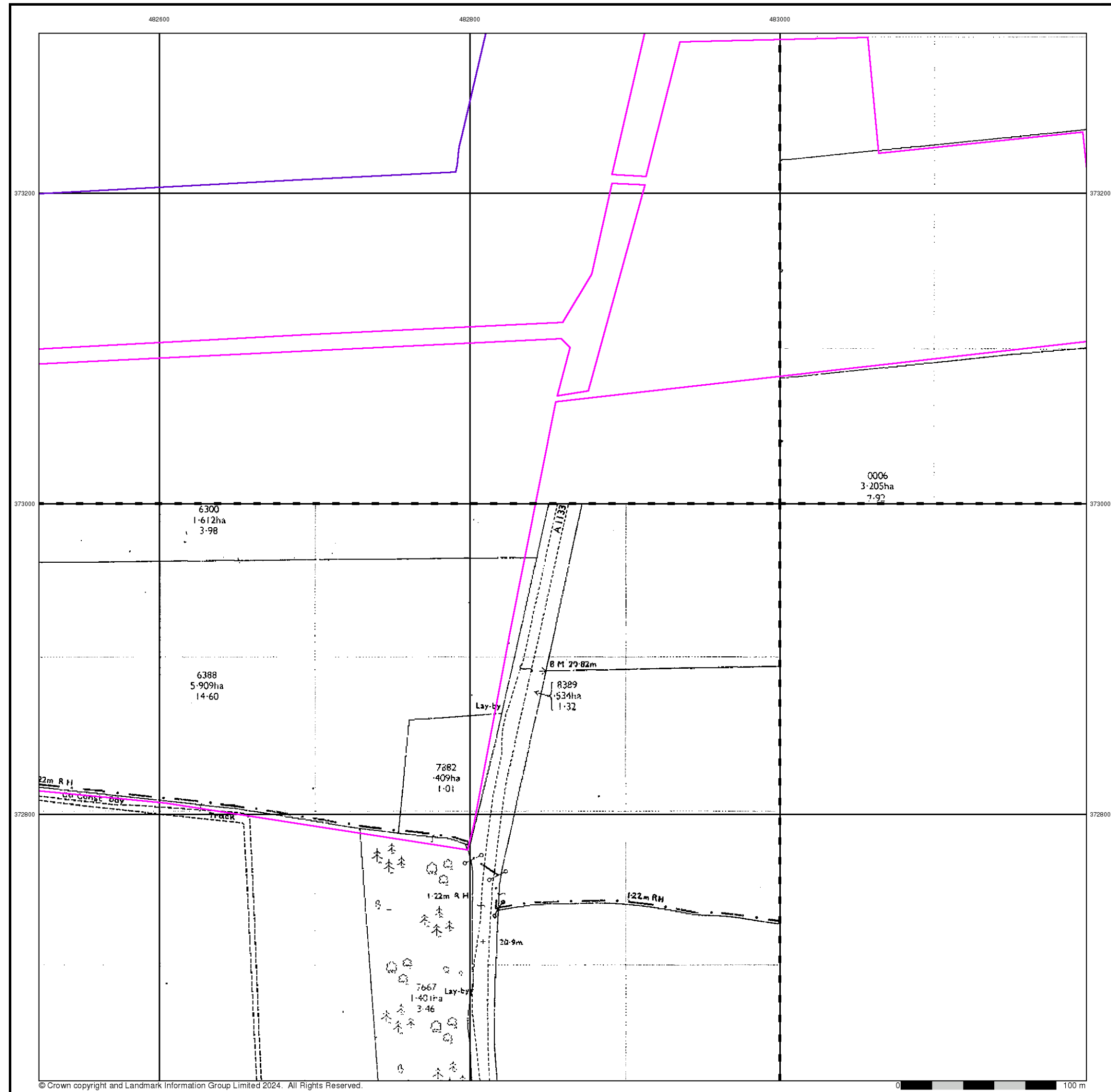

© Crown copyright and Landmark Information Group Limited 2024. All Rights Reserved.



Additional SIMs

Published 1992 - 1993

Source map scale - 1:2,500

The SIM cards (Ordnance Survey's 'Survey of Information on Microfilm') are further, minor editions of mapping which were produced and published in between the main editions as an area was updated. They date from 1947 to 1994, and contain detailed information on buildings, roads and land-use. These maps were produced at both 1:2,500 and 1:1,250 scales.

Map Name(s) and Date(s)

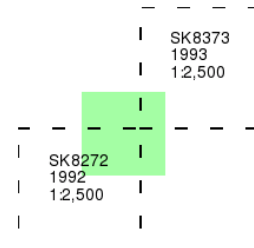

Historical Map - Segment A12

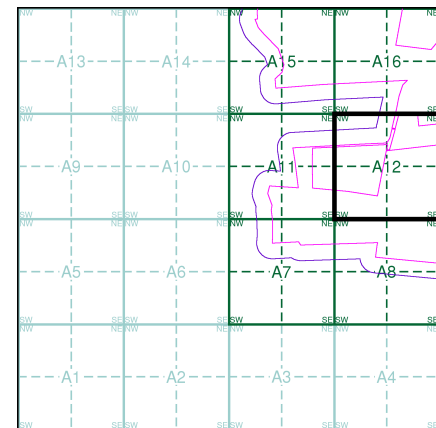

Order Details

Order Number: 339700353_1_1
Customer Ref: 323323 Area 3a NE
National Grid Reference: 482200, 372760
Slice: A
Site Area (Ha): 421.44
Search Buffer (m): 100

Site Details

Area 3 NE, One Earth Solar Farm



Tel: 0844 844 9952
Fax: 0844 844 9951
Web: www.envirocheck.co.uk

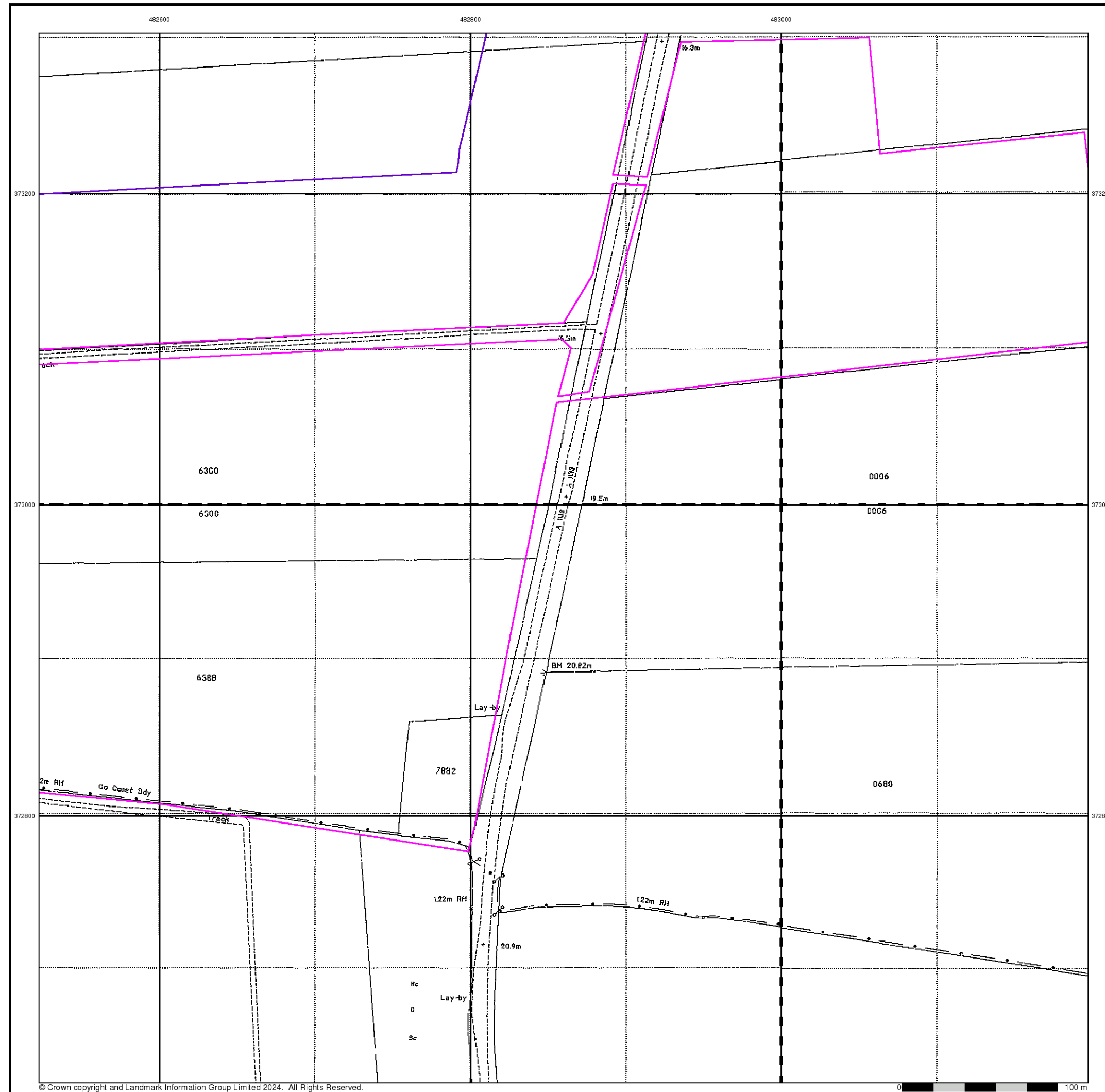

© Crown copyright and Landmark Information Group Limited 2024. All Rights Reserved.

0 100 m



Large-Scale National Grid Data

Published 1994

Source map scale - 1:2,500

'Large Scale National Grid Data' superseded SIM cards (Ordnance Survey's 'Survey of Information on Microfilm') in 1992, and continued to be produced until 1999. These maps were the fore-runners of digital mapping and so provide detailed information on houses and roads, but tend to show less topographic features such as vegetation. These maps were produced at both 1:2,500 and 1:1,250 scales.

Map Name(s) and Date(s)

SK8273	SK8373
1994	1994
12,500	12,500
SK8272	SK8372
1994	1994
12,500	12,500

Historical Map - Segment A12

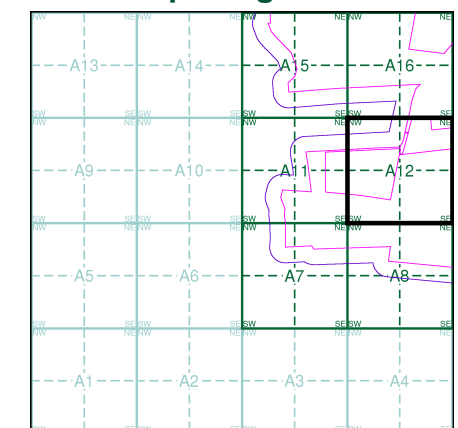

Order Details

Order Number: 339700353_1_1
Customer Ref: 323323 Area 3a NE
National Grid Reference: 482200, 372760
Slice: A
Site Area (Ha): 421.44
Search Buffer (m): 100

Site Details

Area 3 NE, One Earth Solar Farm



Tel: 0844 844 9952
Fax: 0844 844 9951
Web: www.envirocheck.co.uk

Historical Mapping Legends

Ordnance Survey County Series and Ordnance Survey Plan 1:2,500



Ordnance Survey Plan, Additional SIMs and Supply of Unpublished Survey Information 1:2,500 and 1:1,250



Large-Scale National Grid Data 1:2,500 and 1:1,250



Historical Mapping & Photography included:

Mapping Type	Scale	Date	Pg
Nottinghamshire	1:2,500	1885	2
Lincolnshire	1:2,500	1885 - 1886	3
Nottinghamshire	1:2,500	1899 - 1900	4
Lincolnshire	1:2,500	1919 - 1920	5
Ordnance Survey Plan	1:2,500	1974	6
Large-Scale National Grid Data	1:2,500	1994	7

Historical Map - Segment A15

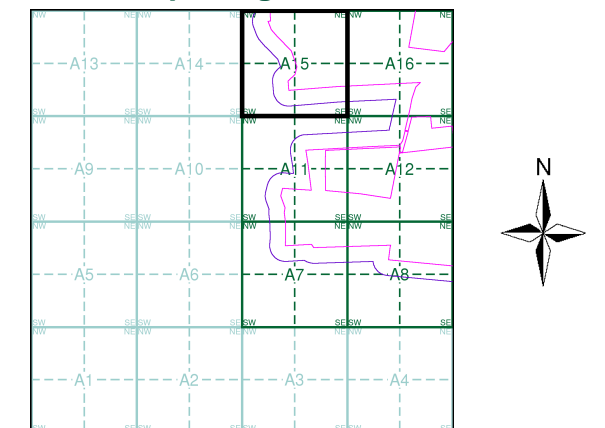

Order Details

Order Number: 339700353_1_1
Customer Ref: 323323 Area 3a NE
National Grid Reference: 482200, 372760
Slice: A
Site Area (Ha): 421.44
Search Buffer (m): 100

Site Details

Area 3 NE, One Earth Solar Farm



Tel: 0844 844 9952
Fax: 0844 844 9951
Web: www.envirocheck.co.uk



Nottinghamshire

Published 1885

Source map scale - 1:2,500

The historical maps shown were reproduced from maps predominantly held at the scale adopted for England, Wales and Scotland in the 1840's. In 1854 the 1:2,500 scale was adopted for mapping urban areas and by 1896 it covered the whole of what were considered to be the cultivated parts of Great Britain. The published date given below is often some years later than the surveyed date. Before 1938, all OS maps were based on the Cassini Projection, with independent surveys of a single county or group of counties, giving rise to significant inaccuracies in outlying areas.

Map Name(s) and Date(s)

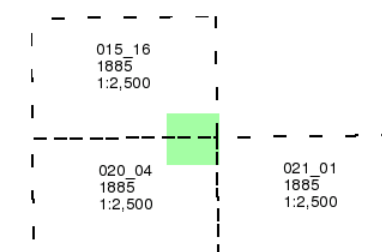

Historical Map - Segment A15

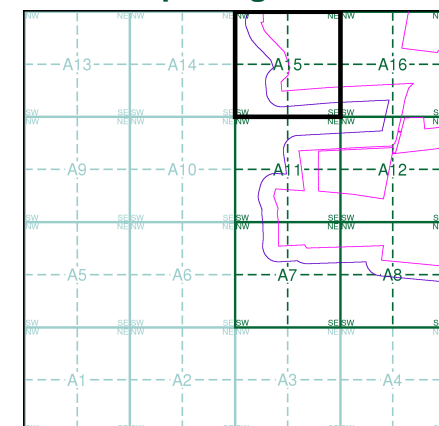

Order Details

Order Number: 339700353_1_1
Customer Ref: 323323 Area 3a NE
National Grid Reference: 482200, 372760
Slice: A
Site Area (Ha): 421.44
Search Buffer (m): 100

Site Details

Area 3 NE, One Earth Solar Farm

Landmark
INFORMATION GROUP

Tel: 0844 844 9952
Fax: 0844 844 9951
Web: www.envirocheck.co.uk

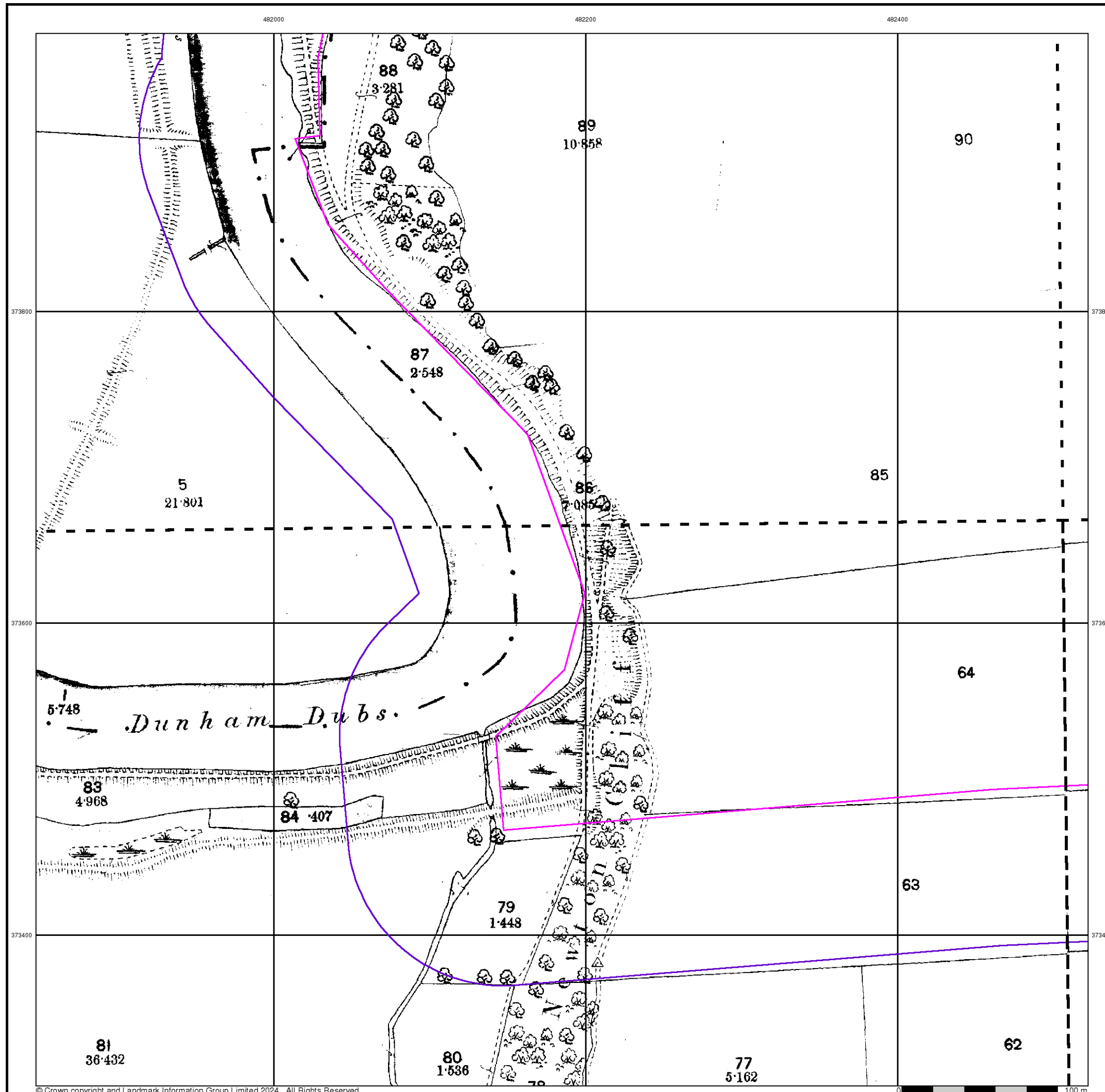



Lincolnshire

Published 1885 - 1886

Source map scale - 1:2,500

The historical maps shown were reproduced from maps predominantly held at the scale adopted for England, Wales and Scotland in the 1840's. In 1854 the 1:2,500 scale was adopted for mapping urban areas and by 1896 it covered the whole of what were considered to be the cultivated parts of Great Britain. The published date given below is often some years later than the surveyed date. Before 1938, all OS maps were based on the Cassini Projection, with independent surveys of a single county or group of counties, giving rise to significant inaccuracies in outlying areas.

Map Name(s) and Date(s)

059_16 1885 1:2,500	060_13 1886 1:2,500
068_04 1885 1:2,500	069_01 1885 1:2,500

Historical Map - Segment A15

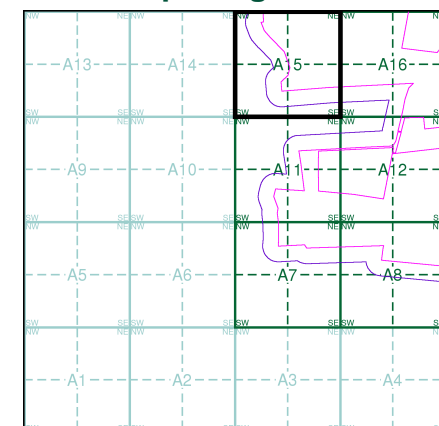

Order Details

Order Number: 339700353_1_1
Customer Ref: 323323 Area 3a NE
National Grid Reference: 482200, 372760
Slice: A
Site Area (Ha): 421.44
Search Buffer (m): 100

Site Details

Area 3 NE, One Earth Solar Farm

Landmark
INFORMATION GROUP

Tel: 0844 844 9952
Fax: 0844 844 9951
Web: www.envirocheck.co.uk

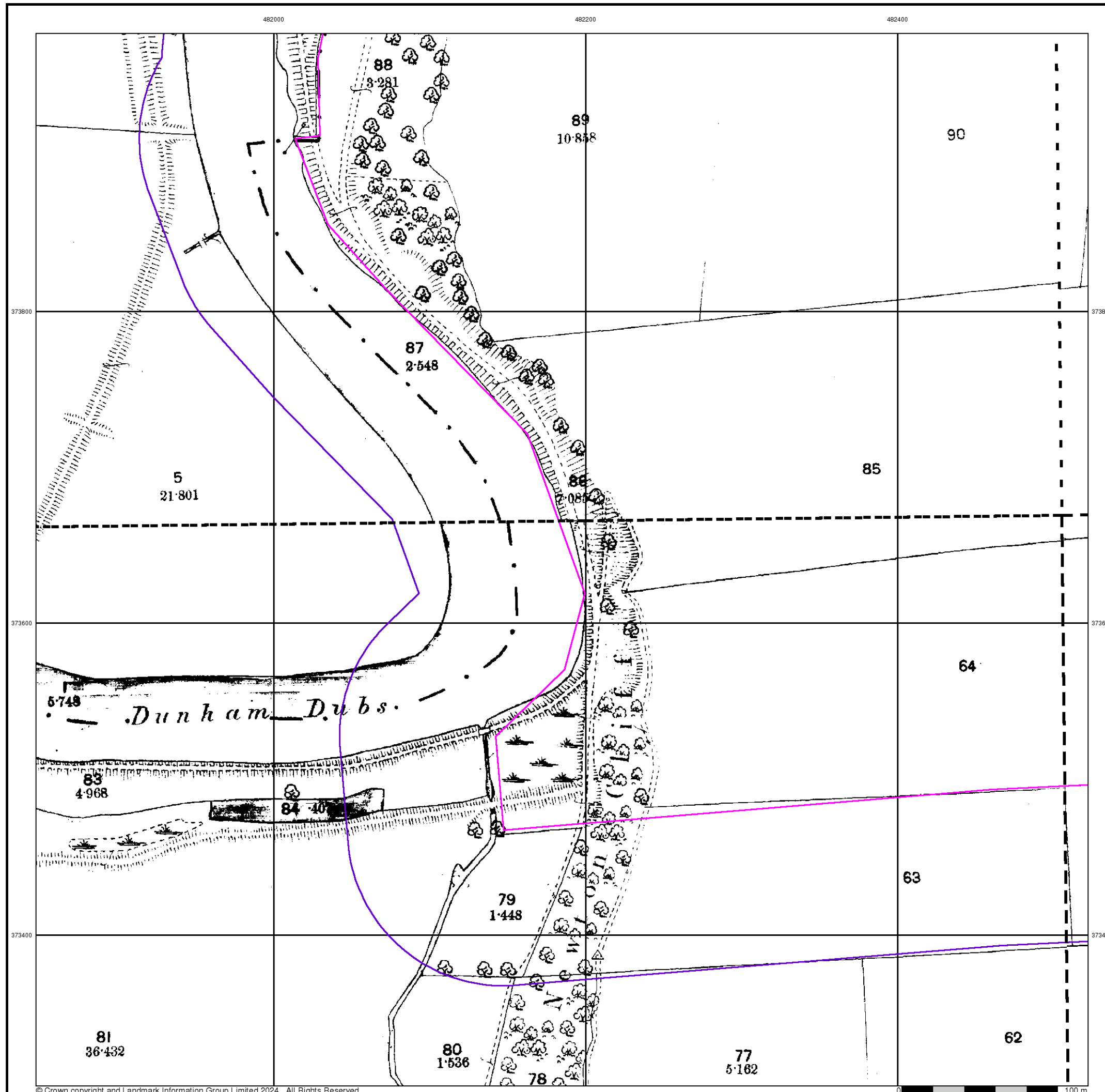

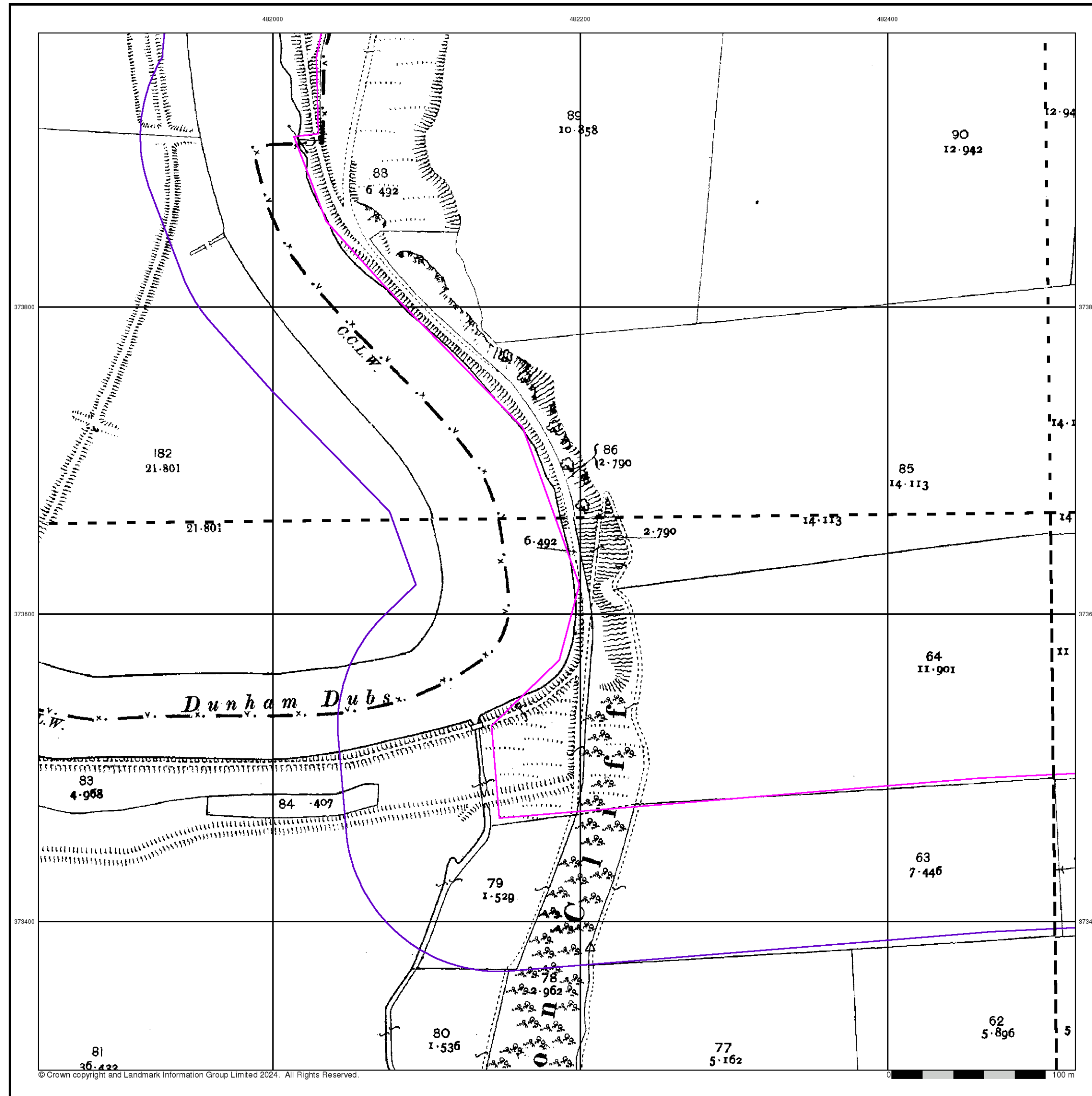

Nottinghamshire

Published 1899 - 1900

Source map scale - 1:2,500

The historical maps shown were reproduced from maps predominantly held at the scale adopted for England, Wales and Scotland in the 1840's. In 1854 the 1:2,500 scale was adopted for mapping urban areas and by 1896 it covered the whole of what were considered to be the cultivated parts of Great Britain. The published date given below is often some years later than the surveyed date. Before 1938, all OS maps were based on the Cassini Projection, with independent surveys of a single county or group of counties, giving rise to significant inaccuracies in outlying areas.

Map Name(s) and Date(s)

015_16 1900 1:2,500	016_13 1899 1:2,500
020_04 1900 1:2,500	021_01 1900 1:2,500

Historical Map - Segment A15

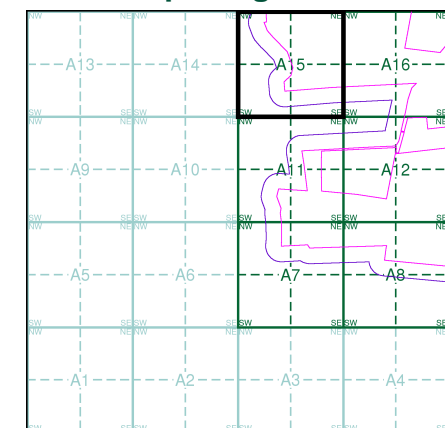

Order Details

Order Number: 339700353_1_1
Customer Ref: 323323 Area 3a NE
National Grid Reference: 482200, 372760
Slice: A
Site Area (Ha): 421.44
Search Buffer (m): 100

Site Details

Area 3 NE, One Earth Solar Farm

Landmark
INFORMATION GROUP

Tel: 0844 844 9952
Fax: 0844 844 9951
Web: www.envirocheck.co.uk



Lincolnshire

Published 1919 - 1920

Source map scale - 1:2,500

The historical maps shown were reproduced from maps predominantly held at the scale adopted for England, Wales and Scotland in the 1840's. In 1854 the 1:2,500 scale was adopted for mapping urban areas and by 1896 it covered the whole of what were considered to be the cultivated parts of Great Britain. The published date given below is often some years later than the surveyed date. Before 1938, all OS maps were based on the Cassini Projection, with independent surveys of a single county or group of counties, giving rise to significant inaccuracies in outlying areas.

Map Name(s) and Date(s)

059_16 1920 1:2,500	060_13 1920 1:2,500
068_04 1919 1:2,500	069_01 1920 1:2,500

Historical Map - Segment A15

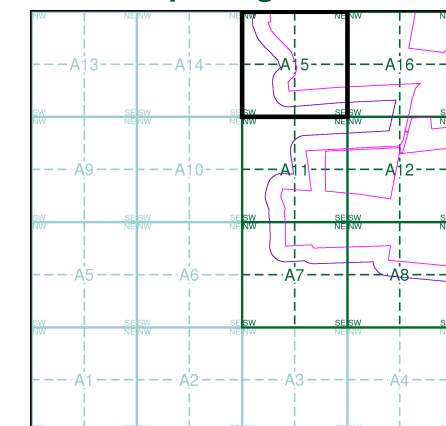

Order Details

Order Number: 339700353_1_1
Customer Ref: 323323 Area 3a NE
National Grid Reference: 482200, 372760
Slice: A
Site Area (Ha): 421.44
Search Buffer (m): 100

Site Details

Area 3 NE, One Earth Solar Farm

Landmark
INFORMATION GROUP

Tel: 0844 844 9952
Fax: 0844 844 9951
Web: www.envirocheck.co.uk

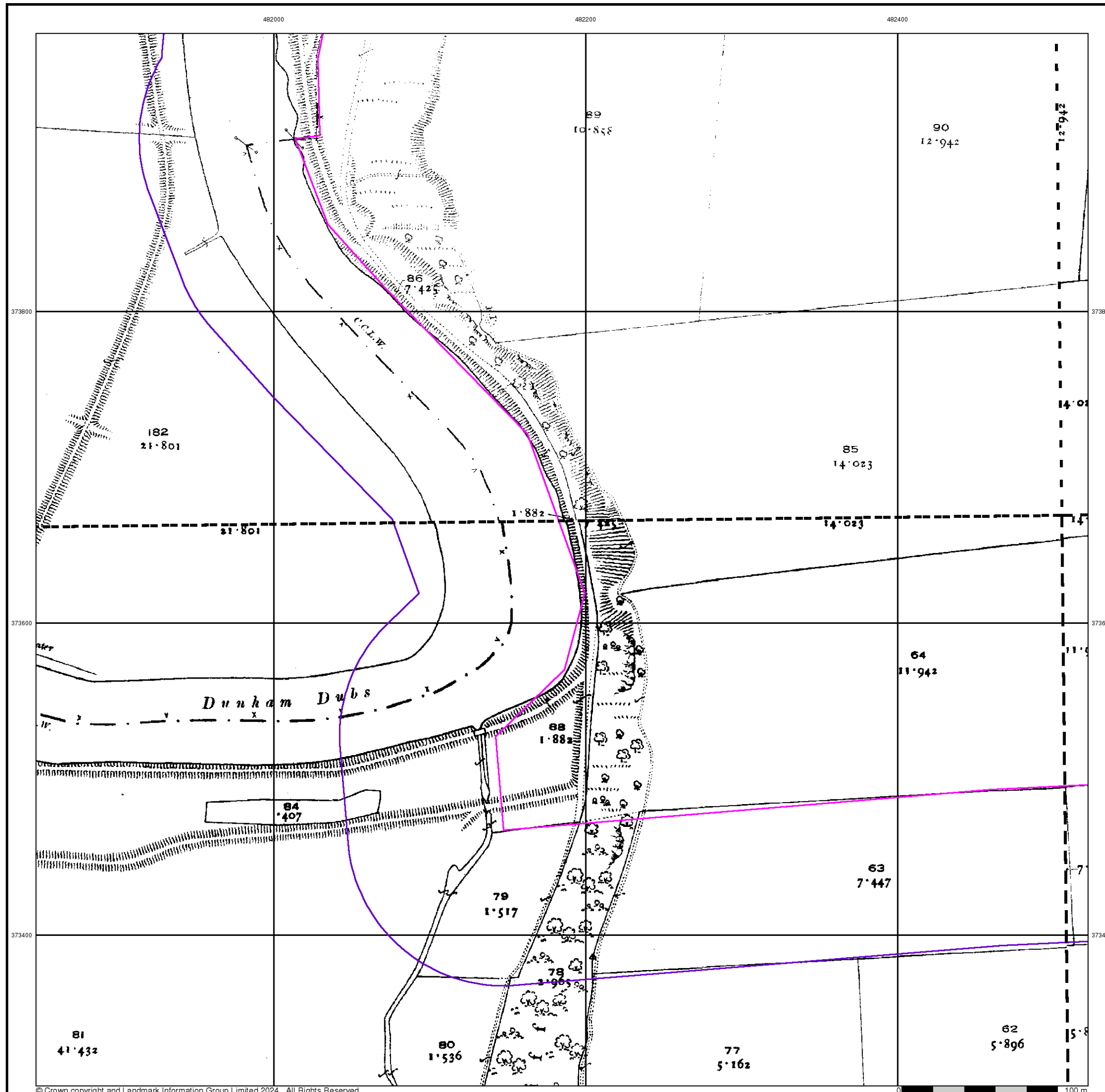



Ordnance Survey Plan

Published 1974

Source map scale - 1:2,500

The historical maps shown were reproduced from maps predominantly held at the scale adopted for England, Wales and Scotland in the 1840's. In 1854 the 1:2,500 scale was adopted for mapping urban areas and by 1896 it covered the whole of what were considered to be the cultivated parts of Great Britain. The published date given below is often some years later than the surveyed date. Before 1938, all OS maps were based on the Cassini Projection, with independent surveys of a single county or group of counties, giving rise to significant inaccuracies in outlying areas.

Map Name(s) and Date(s)

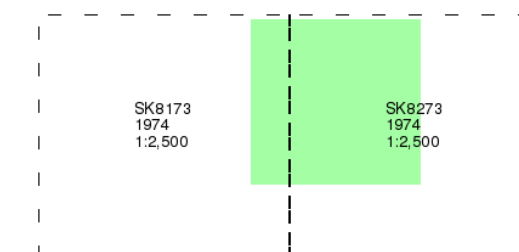

Historical Map - Segment A15

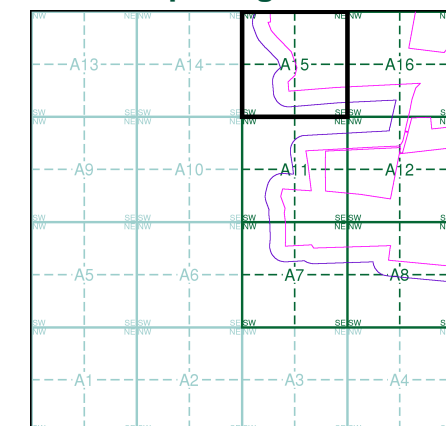

Order Details

Order Number: 339700353_1_1
Customer Ref: 323323 Area 3a NE
National Grid Reference: 482200, 372760
Slice: A
Site Area (Ha): 421.44
Search Buffer (m): 100

Site Details

Area 3 NE, One Earth Solar Farm

Landmark
INFORMATION GROUP



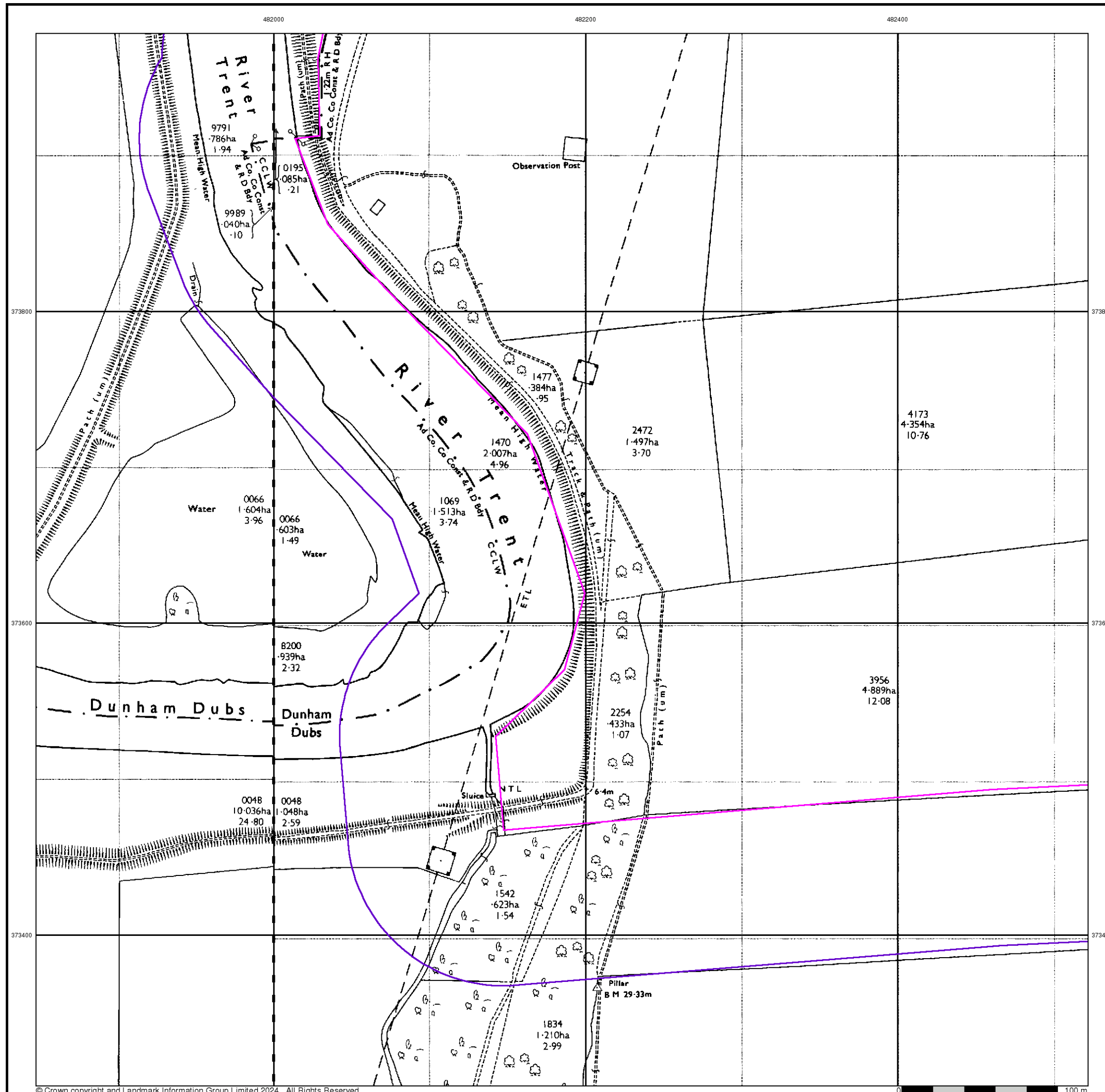

Tel: 0844 844 9952
Fax: 0844 844 9951
Web: www.envirocheck.co.uk

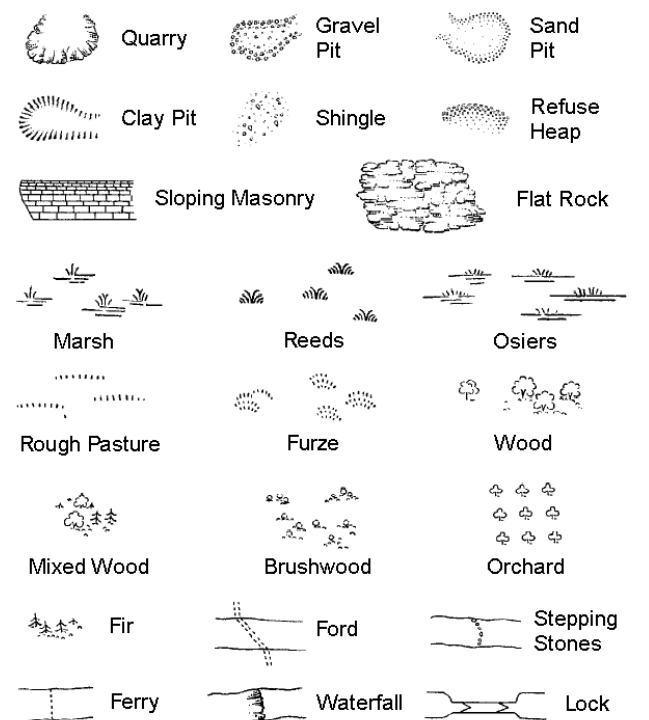

Historical Mapping Legends

Ordnance Survey County Series and Ordnance Survey Plan 1:2,500



	Trig. Station	507 	Altitude at Trig. Station
<i>B.M. 325-9</i> 	Bench Mark	342 +	Surface Level
	Arrow denotes flow of water		Antiquities (site of)

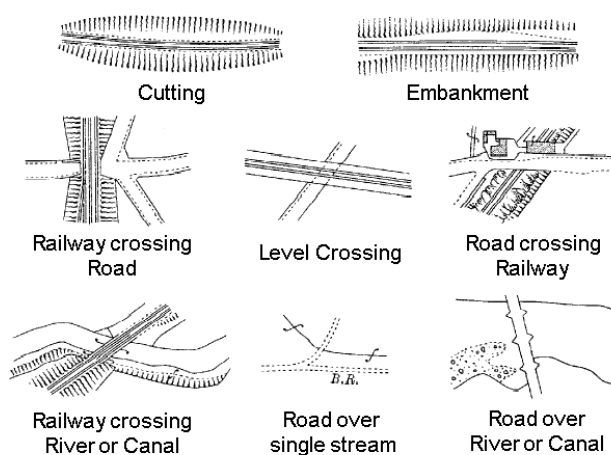





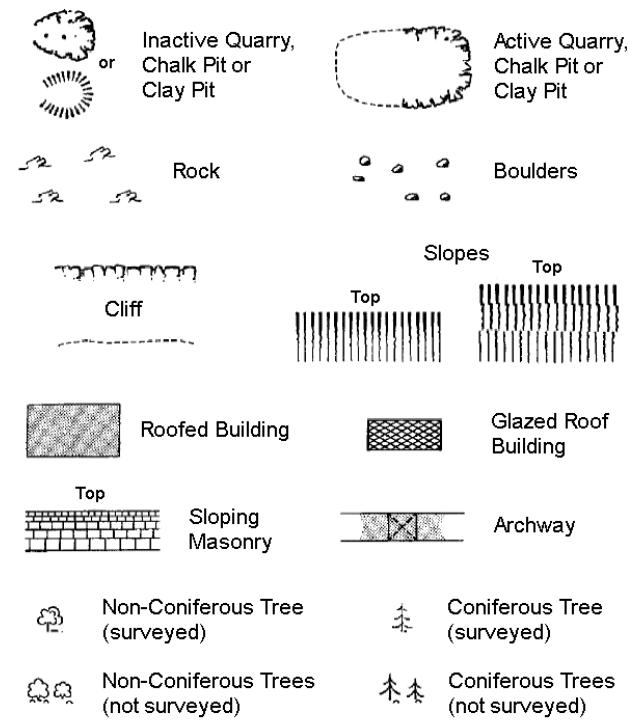

-----	County Boundary (Geographical)
- . - . - .	County & Civil Parish Boundary
+ . + . + .	Administrative County & Civil Parish Boundary
-----	County Borough Boundary (England)
Co. Boro. Bdy.	
-----	County Burgh Boundary (Scotland)
Co. Burgh Bdy.	

<i>B.P.B.S.</i>	Boundary Post or Stone	<i>P.C.B.</i>	Police Call Box
<i>B.R.</i>	Bridle Road	<i>P.</i>	Pump
<i>E.P.</i>	Electricity Pylon	<i>S.P.</i>	Signal Post
<i>F.B.</i>	Foot Bridge	<i>Sl.</i>	Sluice
<i>F.P.</i>	Foot Path	<i>Sp.</i>	Spring
<i>G.P.</i>	Guide Post or Board	<i>T.C.B.</i>	Telephone Call Box
<i>M.S.</i>	Mile Stone	<i>Tr.</i>	Trough
<i>M.P.M.R.</i>	Mooring Post or Ring	<i>W.</i>	Well

Ordnance Survey Plan, Additional SIMs and Supply of Unpublished Survey Information











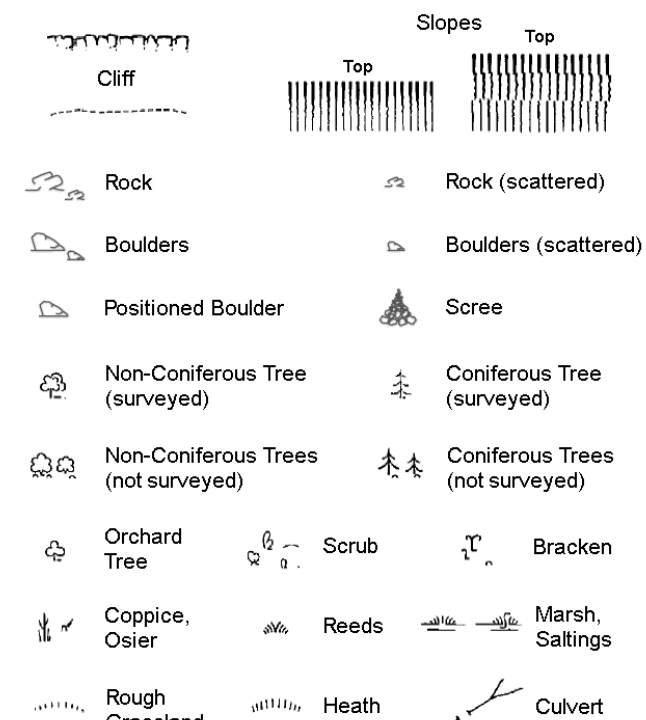



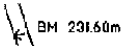

	Orchard Tree		Scrub		Bracken
	Coppice, Osier		Reeds		Marsh, Saltings
	Rough Grassland		Heath		Culvert
	Direction of water flow		Bench Mark		Antiquity (site of)
	Cave Entrance		Triangulation Station		Electricity Pylon

	Electricity Transmission Line
	County Boundary (Geographical)
	County & Civil Parish Boundary
	Civil Parish Boundary
	Admin. County or County Bor. Boundary
	London Borough Boundary
	Symbol marking point where boundary merging changes

BH	Beer House	P	Pillar, Pole or Post
BP, BS	Boundary Post or Stone	PO	Post Office
Cn, C	Capstan, Crane	PC	Public Convenience
Chy	Chimney	PH	Public House
D Fn	Drinking Fountain	Pp	Pump
EI P	Electricity Pillar or Post	SB, S Br	Signal Box or Bridge
FAP	Fire Alarm Pillar	SP, SL	Signal Post or Light
FB	Foot Bridge	Spr	Spring
GP	Guide Post	Tk	Tank or Track
H	Hydrant or Hydraulic	TCB	Telephone Call Box
LC	Level Crossing	TCP	Telephone Call Post
MH	Manhole	Tr	Trough
MP	Mile Post or Mooring Post	Wr Pt, Wr T	Water Point, Water Tap
MS	Mile Stone	W	Well
NTL	Normal Tidal Limit	Wd Pp	Wind Pump

Large-Scale National Grid Data 1:2,500 and 1:1,250



	Direction of water flow		Triangulation Station		Antiquity (site of)
	Electricity Transmission Line		Electricity Pylon		
	Bench Mark		Buildings with Building Seed		
	Roofed Building		Glazed Roof Building		
	Civil parish/community boundary				
	District boundary				
	County boundary				
	Boundary post/stone				
	Boundary mereing symbol (note: these always appear in opposed pairs or groups of three)				

Bks	Barracks	P	Pillar, Pole or Post
Bty	Battery	PO	Post Office
Cemy	Cemetery	PC	Public Convenience
Chy	Chimney	Pp	Pump
Cis	Cistern	Ppg Sta	Pumping Station
Dismtd Rly	Dismantled Railway	PW	Place of Worship
EI Gen Sta	Electricity Generating Station	Sewage Ppg Sta	Sewage Pumping Station
EI P	Electricity Pole, Pillar	SB, S Br	Signal Box or Bridge
EI Sub Sta	Electricity Sub Station	SP, SL	Signal Post or Light
FB	Filter Bed	Spr	Spring
Fn / D Fn	Fountain / Drinking Ftn.	Tk	Tank or Track
Gas Gov	Gas Valve Compound	Tr	Trough
GVC	Gas Governor	Wd Pp	Wind Pump
GP	Guide Post	Wr Pt, Wr T	Water Point, Water Tap
MH	Manhole	Wks	Works (building or area)
MP, MS	Mile Post or Mile Stone	W	Well



Historical Mapping & Photography included:

Mapping Type	Scale	Date	Page
Lincolnshire	1:2,500	1885 - 1886	2
Nottinghamshire	1:2,500	1885	3
Nottinghamshire	1:2,500	1899 - 1900	4
Lincolnshire	1:2,500	1920	5
Ordnance Survey Plan	1:2,500	1974	6
Additional SIMs	1:2,500	1993	7
Large-Scale National Grid Data	1:2,500	1994	8

Historical Map - Segment A16

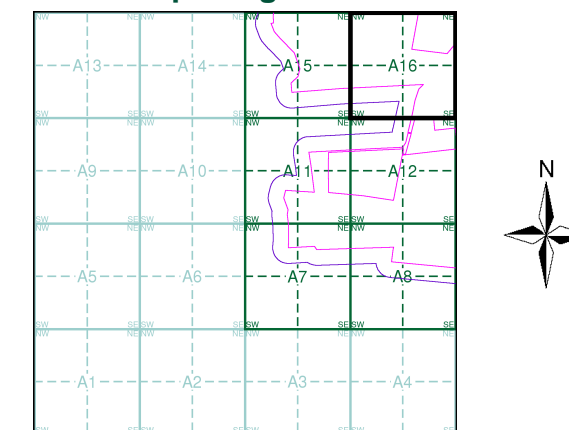

Order Details

Order Number: 339700353_1_1
Customer Ref: 323323 Area 3a NE
National Grid Reference: 482200, 372760
Slice: A
Site Area (Ha): 421.44
Search Buffer (m): 100

Site Details

Area 3 NE, One Earth Solar Farm

Landmark®
INFORMATION GROUP

Tel: 0844 844 9952
Fax: 0844 844 9951
Web: www.envirocheck.co.uk

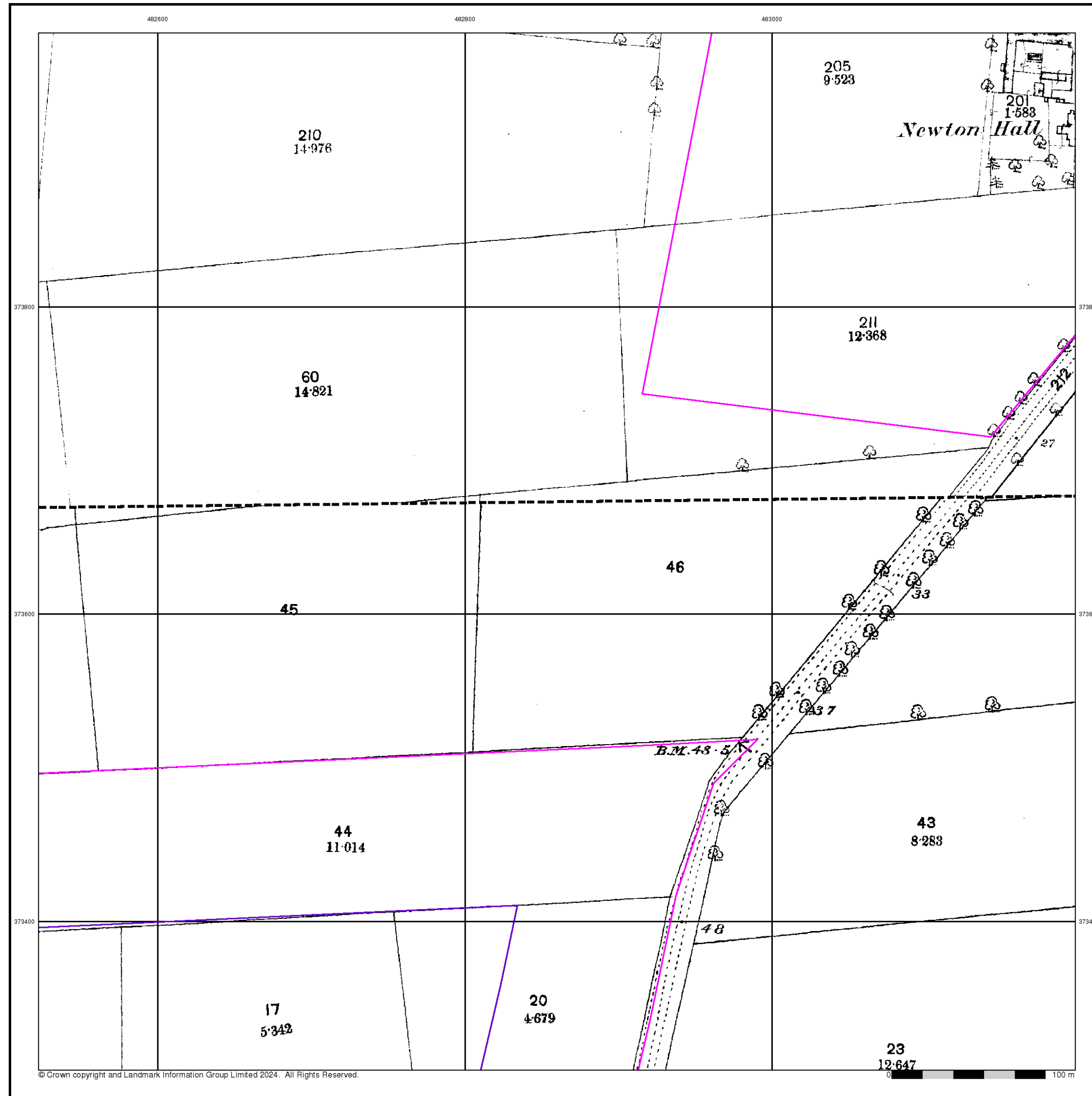

Lincolnshire

Published 1885 - 1886

Source map scale - 1:2,500

The historical maps shown were reproduced from maps predominantly held at the scale adopted for England, Wales and Scotland in the 1840's. In 1854 the 1:2,500 scale was adopted for mapping urban areas and by 1896 it covered the whole of what were considered to be the cultivated parts of Great Britain. The published date given below is often some years later than the surveyed date. Before 1938, all OS maps were based on the Cassini Projection, with independent surveys of a single county or group of counties, giving rise to significant inaccuracies in outlying areas.

Map Name(s) and Date(s)

060_13
1886
1:2,500
069_01
1885
1:2,500

Historical Map - Segment A16

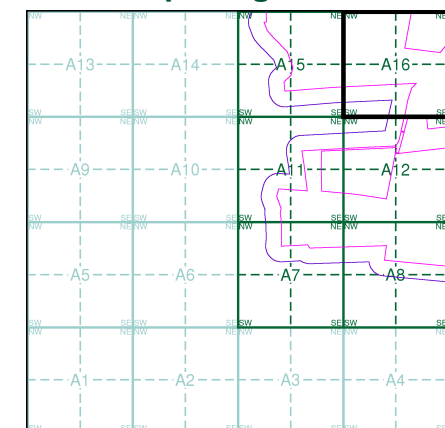

Order Details

Order Number: 339700353_1_1
Customer Ref: 323323 Area 3a NE
National Grid Reference: 482200, 372760
Slice: A
Site Area (Ha): 421.44
Search Buffer (m): 100

Site Details

Area 3 NE, One Earth Solar Farm



Tel: 0844 844 9952
Fax: 0844 844 9951
Web: www.envirocheck.co.uk

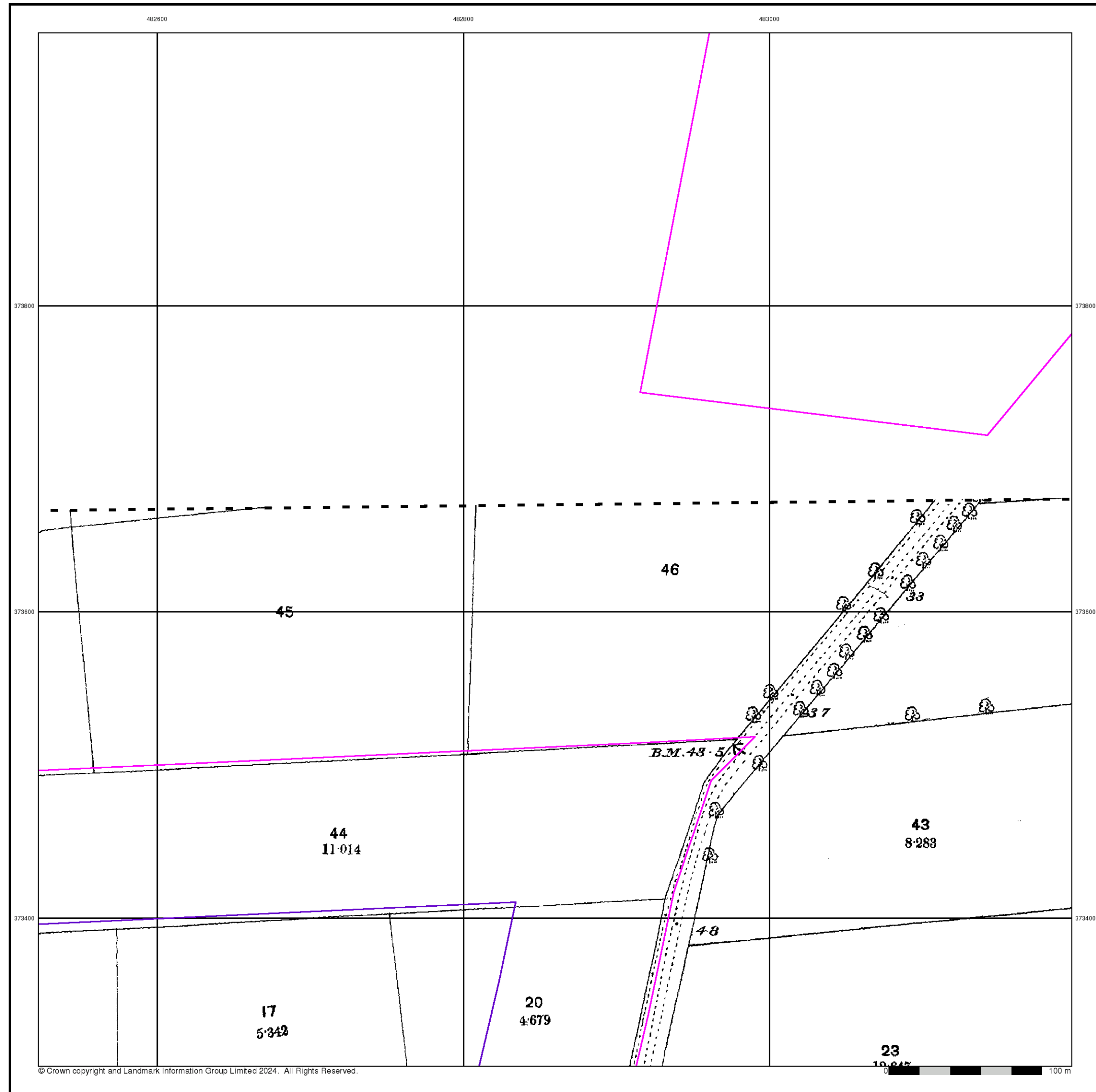



Nottinghamshire
Published 1885
Source map scale - 1:2,500



The historical maps shown were reproduced from maps predominantly held at the scale adopted for England, Wales and Scotland in the 1840's. In 1854 the 1:2,500 scale was adopted for mapping urban areas and by 1896 it covered the whole of what were considered to be the cultivated parts of Great Britain. The published date given below is often some years later than the surveyed date. Before 1938, all OS maps were based on the Cassini Projection, with independent surveys of a single county or group of counties, giving rise to significant inaccuracies in outlying areas.

Map Name(s) and Date(s)

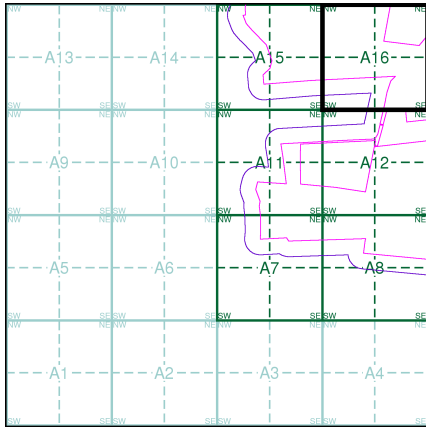

021_01
1885
1:2,500

Historical Map - Segment A16

Order Details

Order Number:	339700353_1_1
Customer Ref:	323323 Area 3a NE
National Grid Reference:	482200, 372760
Slice:	A
Site Area (Ha):	421.44
Search Buffer (m):	100

Site Details
Area 3 NE, One Earth Solar Farm



Tel: 0844 844 9952
Fax: 0844 844 9951
Web: www.envirocheck.co.uk

A Landmark Information Group Service v50.0 19-Mar-2024 Page 3 of 8

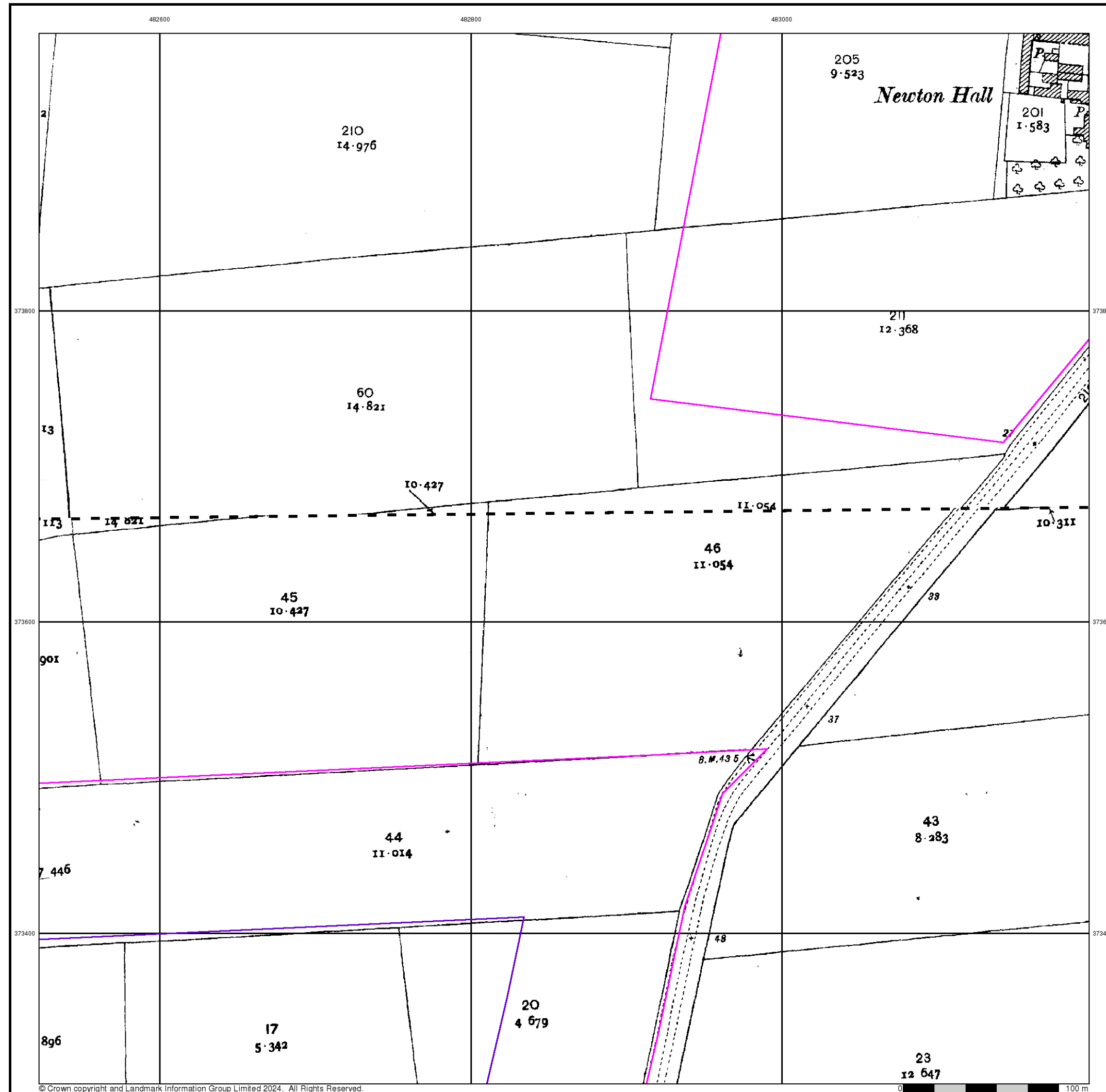

Nottinghamshire

Published 1899 - 1900

Source map scale - 1:2,500

The historical maps shown were reproduced from maps predominantly held at the scale adopted for England, Wales and Scotland in the 1840's. In 1854 the 1:2,500 scale was adopted for mapping urban areas and by 1896 it covered the whole of what were considered to be the cultivated parts of Great Britain. The published date given below is often some years later than the surveyed date. Before 1938, all OS maps were based on the Cassini Projection, with independent surveys of a single county or group of counties, giving rise to significant inaccuracies in outlying areas.

Map Name(s) and Date(s)

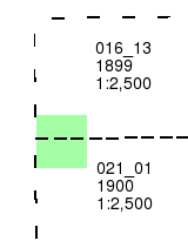

Historical Map - Segment A16

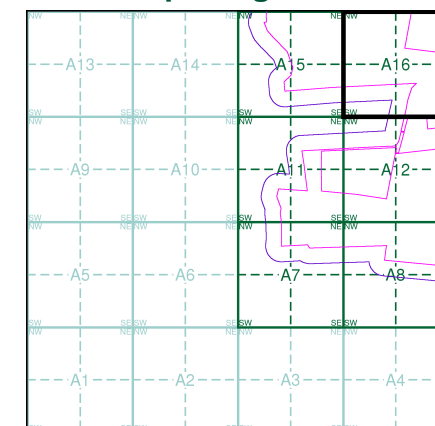

Order Details

Order Number: 339700353_1_1
Customer Ref: 323323 Area 3a NE
National Grid Reference: 482200, 372760
Slice: A
Site Area (Ha): 421.44
Search Buffer (m): 100

Site Details

Area 3 NE, One Earth Solar Farm

Landmark®
INFORMATION GROUP

Tel: 0844 844 9952
Fax: 0844 844 9951
Web: www.envirocheck.co.uk

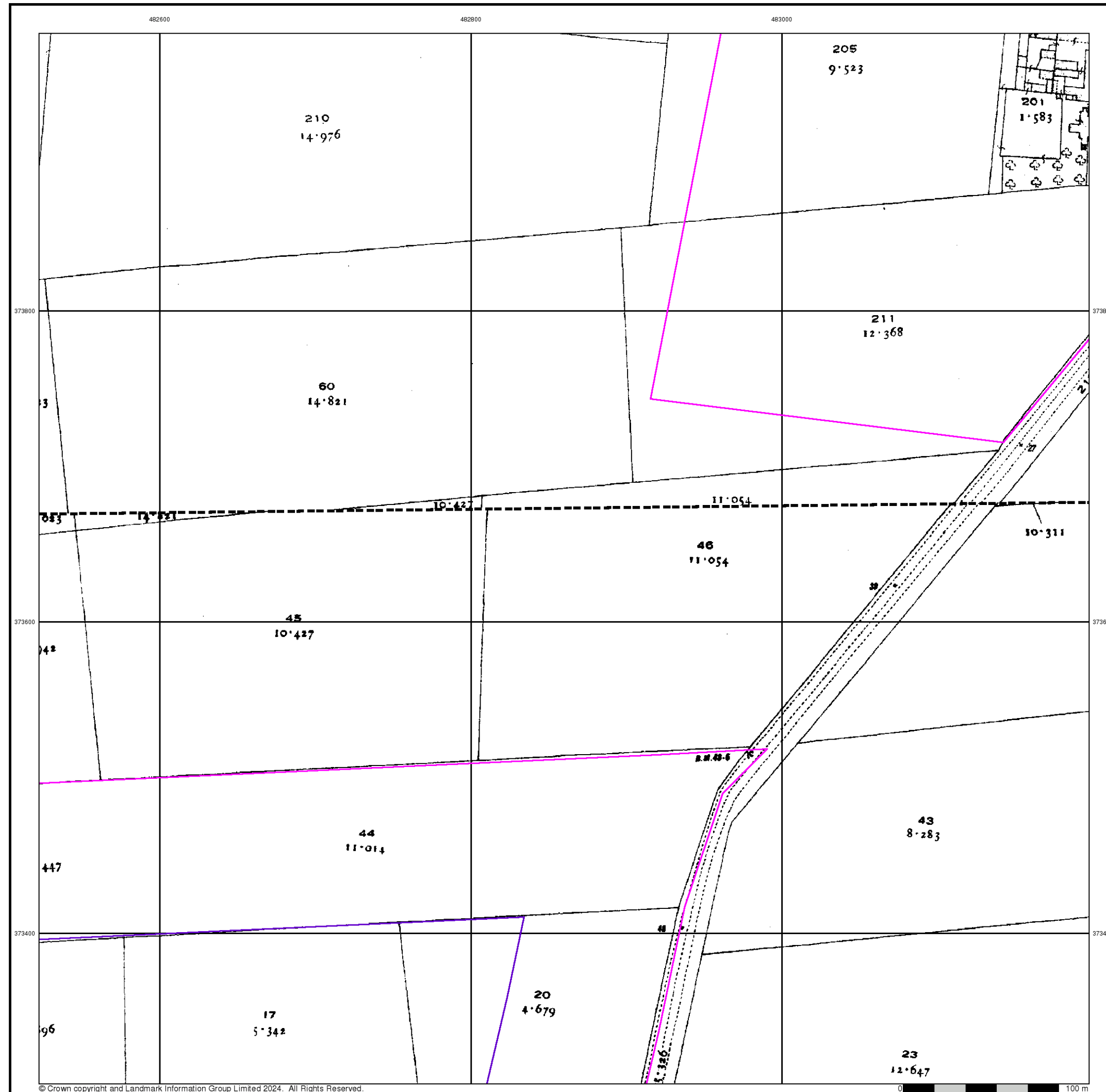

Lincolnshire

Published 1920

Source map scale - 1:2,500

The historical maps shown were reproduced from maps predominantly held at the scale adopted for England, Wales and Scotland in the 1840's. In 1854 the 1:2,500 scale was adopted for mapping urban areas and by 1896 it covered the whole of what were considered to be the cultivated parts of Great Britain. The published date given below is often some years later than the surveyed date. Before 1938, all OS maps were based on the Cassini Projection, with independent surveys of a single county or group of counties, giving rise to significant inaccuracies in outlying areas.

Map Name(s) and Date(s)

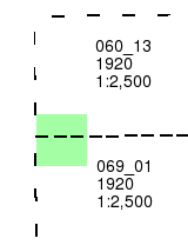

Historical Map - Segment A16

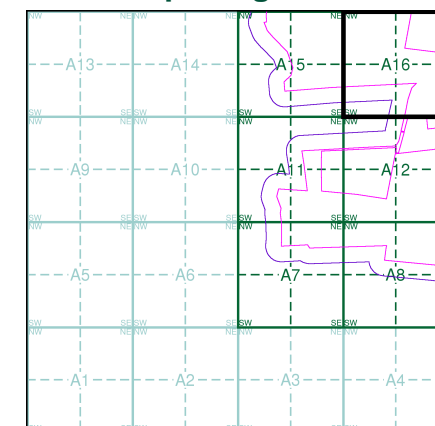

Order Details

Order Number: 339700353_1_1
Customer Ref: 323323 Area 3a NE
National Grid Reference: 482200, 372760
Slice: A
Site Area (Ha): 421.44
Search Buffer (m): 100

Site Details

Area 3 NE, One Earth Solar Farm

Landmark®
INFORMATION GROUP

Tel: 0844 844 9952
Fax: 0844 844 9951
Web: www.envirocheck.co.uk

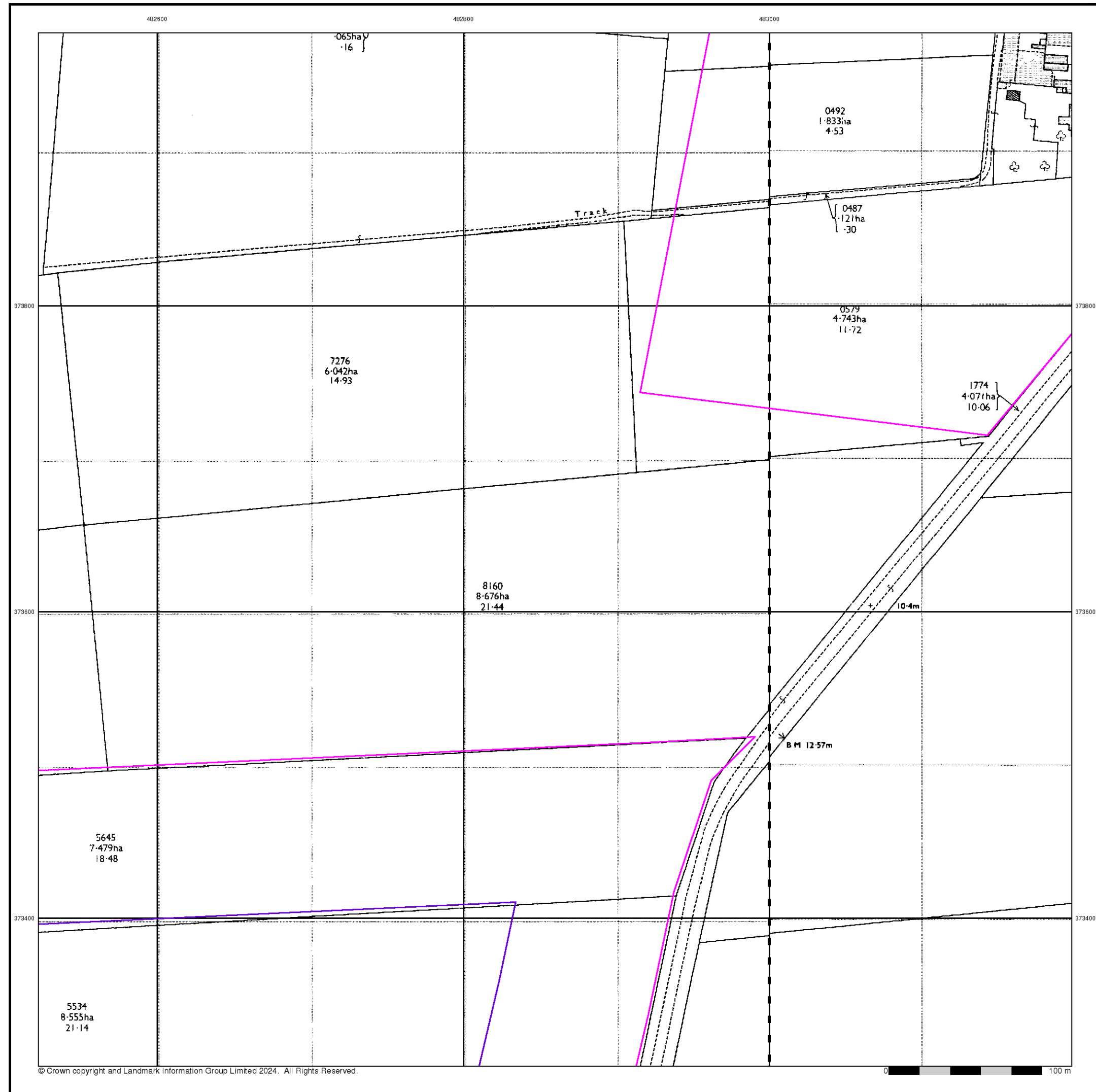

© Crown copyright and Landmark Information Group Limited 2024. All Rights Reserved.



Ordnance Survey Plan

Published 1974

Source map scale - 1:2,500

The historical maps shown were reproduced from maps predominantly held at the scale adopted for England, Wales and Scotland in the 1840's. In 1854 the 1:2,500 scale was adopted for mapping urban areas and by 1896 it covered the whole of what were considered to be the cultivated parts of Great Britain. The published date given below is often some years later than the surveyed date. Before 1938, all OS maps were based on the Cassini Projection, with independent surveys of a single county or group of counties, giving rise to significant inaccuracies in outlying areas.

Map Name(s) and Date(s)

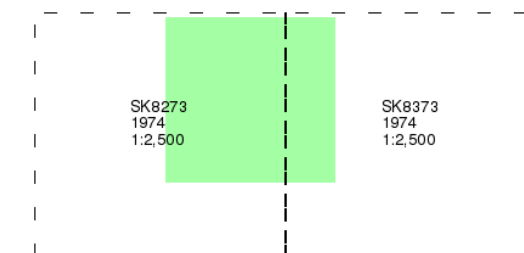

Historical Map - Segment A16

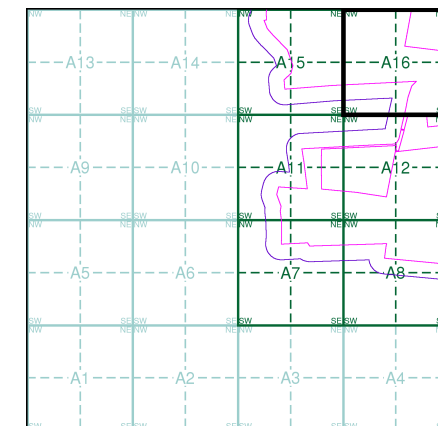

Order Details

Order Number: 339700353_1_1
Customer Ref: 323323 Area 3a NE
National Grid Reference: 482200, 372760
Slice: A
Site Area (Ha): 421.44
Search Buffer (m): 100

Site Details

Area 3 NE, One Earth Solar Farm



Tel: 0844 844 9952
Fax: 0844 844 9951
Web: www.envirocheck.co.uk

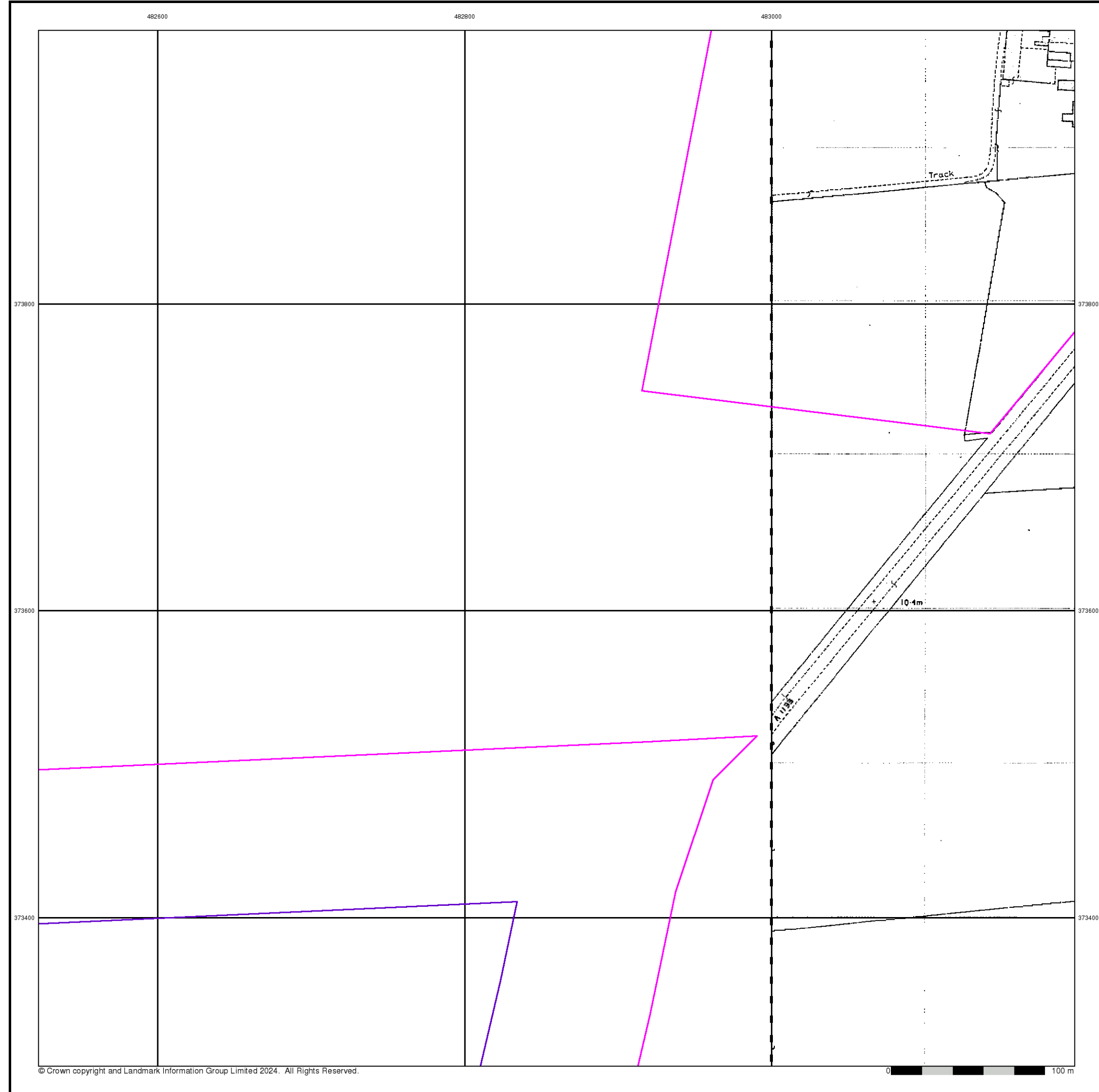

Additional SIMs

Published 1993

Source map scale - 1:2,500

The SIM cards (Ordnance Survey's 'Survey of Information on Microfilm') are further, minor editions of mapping which were produced and published in between the main editions as an area was updated. They date from 1947 to 1994, and contain detailed information on buildings, roads and land-use. These maps were produced at both 1:2,500 and 1:1,250 scales.

Map Name(s) and Date(s)

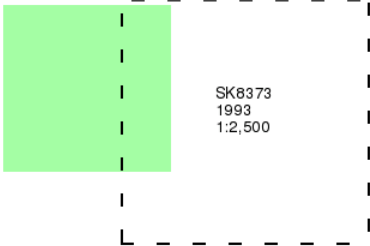

Historical Map - Segment A16

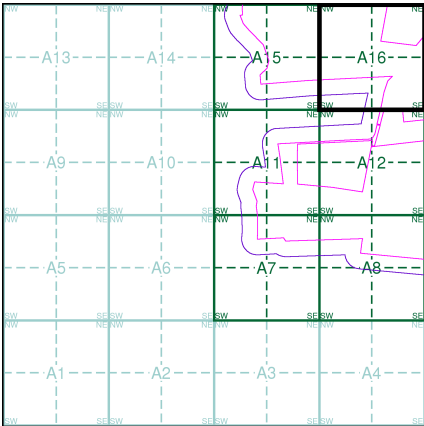

Order Details

Order Number: 339700353_1_1
Customer Ref: 323323 Area 3a NE
National Grid Reference: 482200, 372760
Slice: A
Site Area (Ha): 421.44
Search Buffer (m): 100

Site Details

Area 3 NE, One Earth Solar Farm



Tel: 0844 844 9952
Fax: 0844 844 9951
Web: www.envirocheck.co.uk

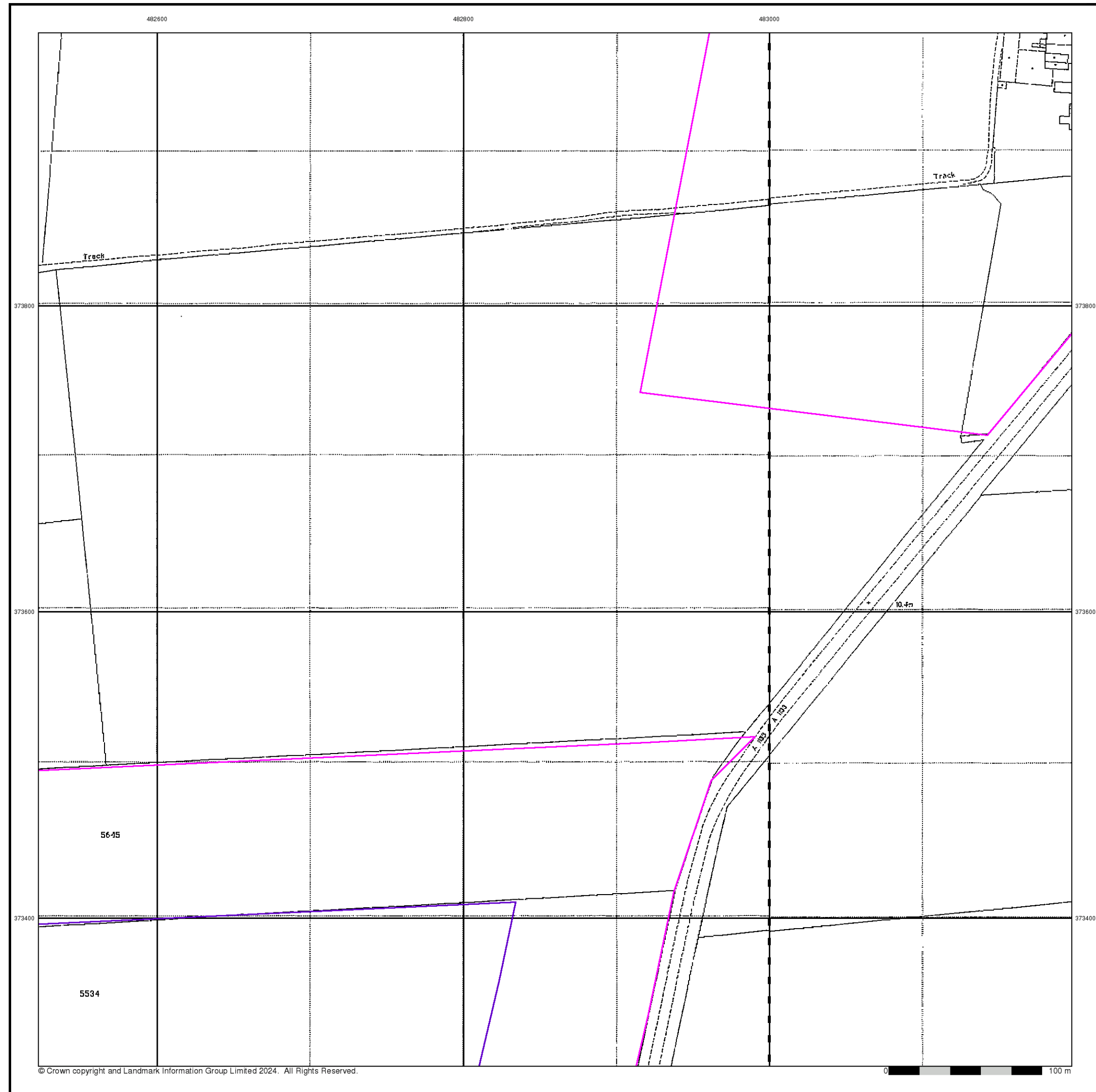

Large-Scale National Grid Data

Published 1994

Source map scale - 1:2,500

'Large Scale National Grid Data' superseded SIM cards (Ordnance Survey's 'Survey of Information on Microfilm') in 1992, and continued to be produced until 1999. These maps were the fore-runners of digital mapping and so provide detailed information on houses and roads, but tend to show less topographic features such as vegetation. These maps were produced at both 1:2,500 and 1:1,250 scales.

Map Name(s) and Date(s)

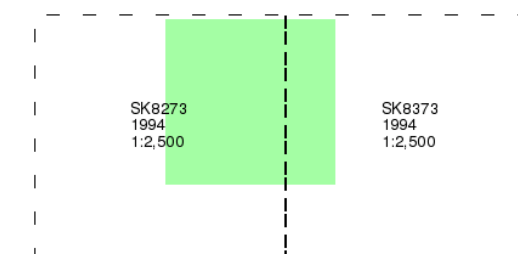

Historical Map - Segment A16

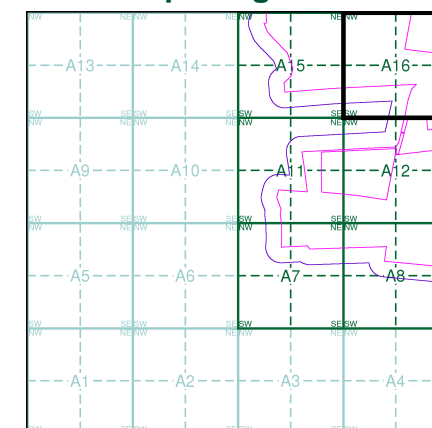

Order Details

Order Number: 339700353_1_1
Customer Ref: 323323 Area 3a NE
National Grid Reference: 482200, 372760
Slice: A
Site Area (Ha): 421.44
Search Buffer (m): 100

Site Details

Area 3 NE, One Earth Solar Farm



Tel: 0844 844 9952
Fax: 0844 844 9951
Web: www.envirocheck.co.uk

Historical Mapping Legends

Ordnance Survey County Series and Ordnance Survey Plan 1:2,500

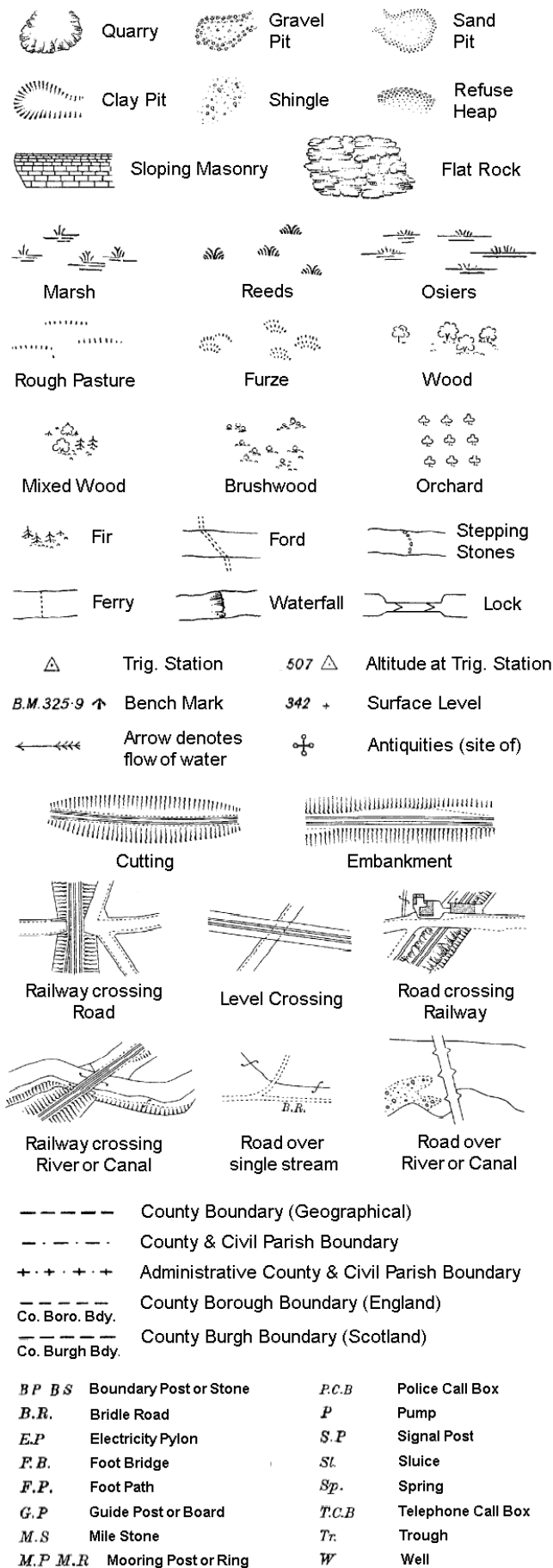

Ordinance Survey Plan, Additional SIMs and Supply of Unpublished Survey Information 1:2,500 and 1:1,250

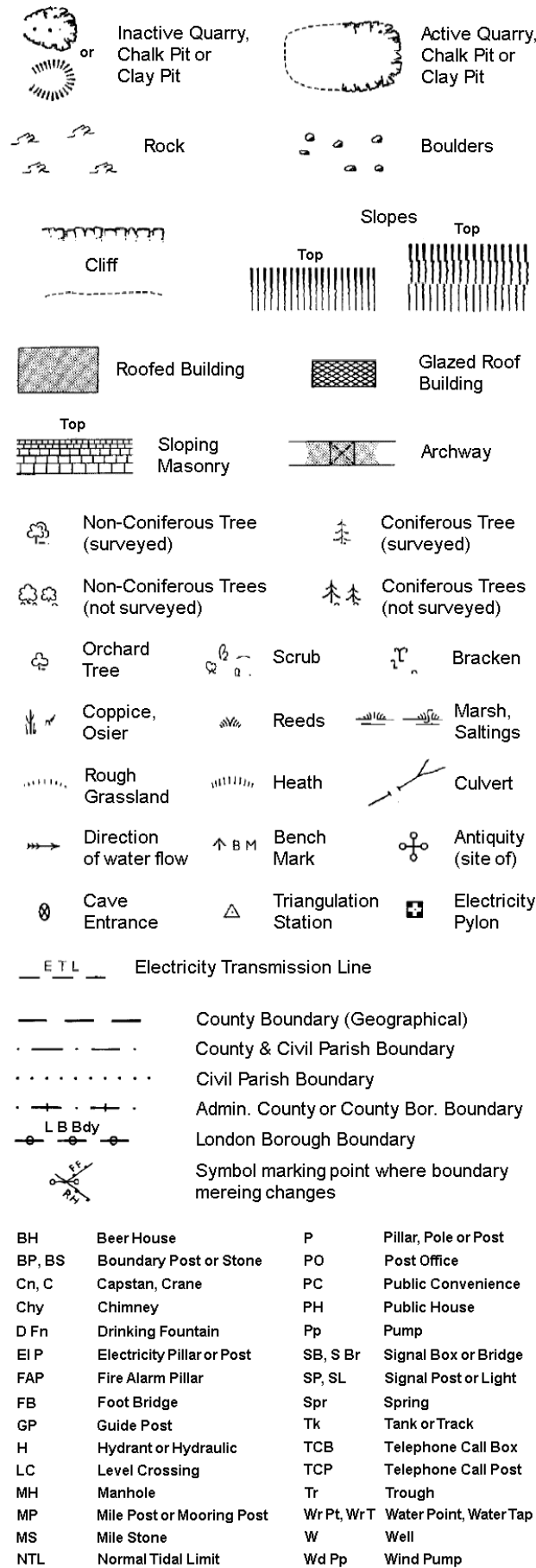

Large-Scale National Grid Data 1:2,500 and 1:1,250

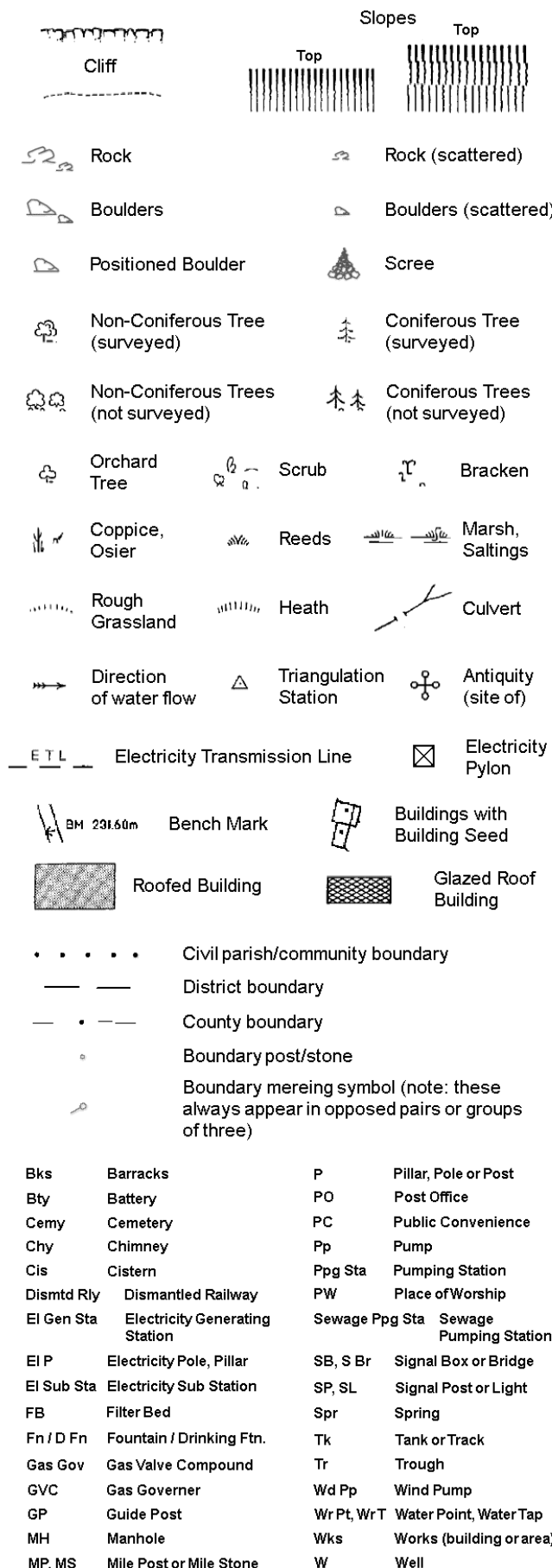

Historical Mapping & Photography included:

Mapping Type	Scale	Date	Pg
Nottinghamshire	1:2,500	1885 - 1886	2
Lincolnshire	1:2,500	1885	3
Nottinghamshire	1:2,500	1900	4
Lincolnshire	1:2,500	1920	5
Nottinghamshire	1:2,500	1920	6
Ordnance Survey Plan	1:2,500	1974	7
Large-Scale National Grid Data	1:2,500	1994	8

Historical Map - Segment E6

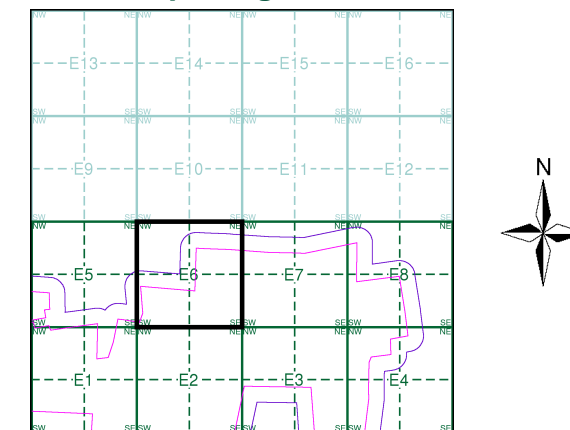

Order Details

Order Number:	339700725_1_1
Customer Ref:	323323 Area 4 SE
National Grid Reference:	483790, 372230
Slice:	E
Site Area (Ha):	371.64
Search Buffer (m):	100

Site Details

Area 4 SE, One Earth Solar Farm

Landmark[®]
INFORMATION GROUP

Tel: 0844 844 9952
Fax: 0844 844 9951
Web: www.envirocheck.co.uk



Nottinghamshire

Published 1885 - 1886

Source map scale - 1:2,500

The historical maps shown were reproduced from maps predominantly held at the scale adopted for England, Wales and Scotland in the 1840's. In 1854 the 1:2,500 scale was adopted for mapping urban areas and by 1896 it covered the whole of what were considered to be the cultivated parts of Great Britain. The published date given below is often some years later than the surveyed date. Before 1938, all OS maps were based on the Cassini Projection, with independent surveys of a single county or group of counties, giving rise to significant inaccuracies in outlying areas.

Map Name(s) and Date(s)

021_01
1885
1:2,500
021_05
1886
1:2,500

Historical Map - Segment E6

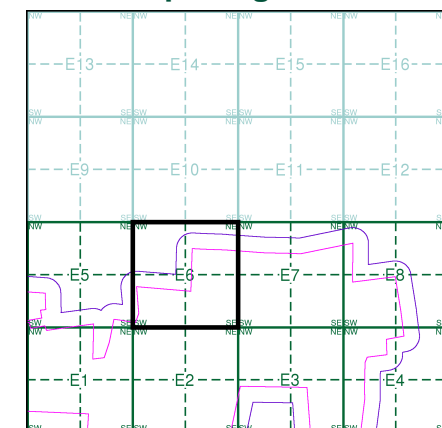

Order Details

Order Number: 339700725_1_1
Customer Ref: 323323 Area 4 SE
National Grid Reference: 483790, 372230
Slice: E
Site Area (Ha): 371.64
Search Buffer (m): 100

Site Details

Area 4 SE, One Earth Solar Farm

Landmark
INFORMATION GROUP

Tel: 0844 844 9952
Fax: 0844 844 9951
Web: www.envirocheck.co.uk

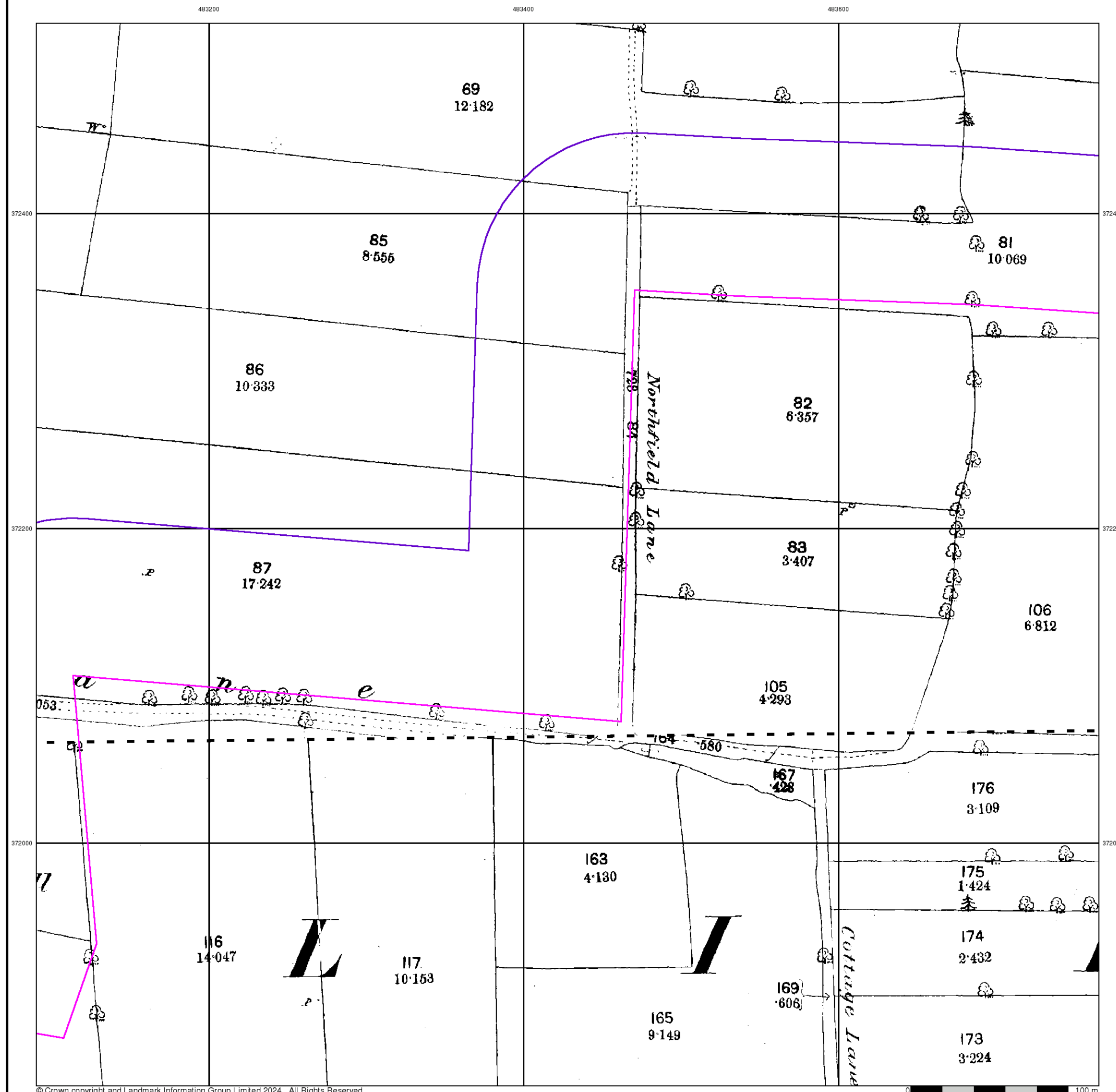



Lincolnshire

Published 1885

Source map scale - 1:2,500

The historical maps shown were reproduced from maps predominantly held at the scale adopted for England, Wales and Scotland in the 1840's. In 1854 the 1:2,500 scale was adopted for mapping urban areas and by 1896 it covered the whole of what were considered to be the cultivated parts of Great Britain. The published date given below is often some years later than the surveyed date. Before 1938, all OS maps were based on the Cassini Projection, with independent surveys of a single county or group of counties, giving rise to significant inaccuracies in outlying areas.

Map Name(s) and Date(s)

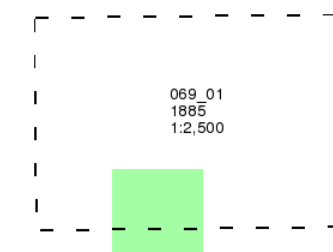

Historical Map - Segment E6

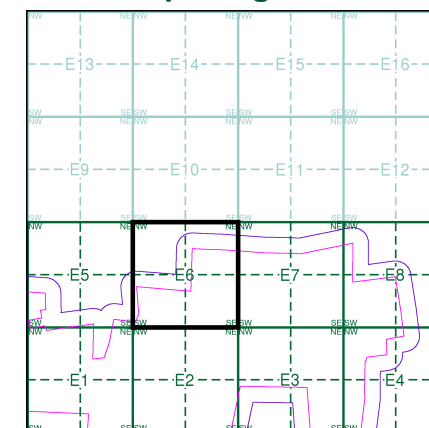

Order Details

Order Number: 339700725_1_1
Customer Ref: 323323 Area 4 SE
National Grid Reference: 483790, 372230
Slice: E
Site Area (Ha): 371.64
Search Buffer (m): 100

Site Details

Area 4 SE, One Earth Solar Farm

Landmark
INFORMATION GROUP

Tel: 0844 844 9952
Fax: 0844 844 9951
Web: www.envirocheck.co.uk

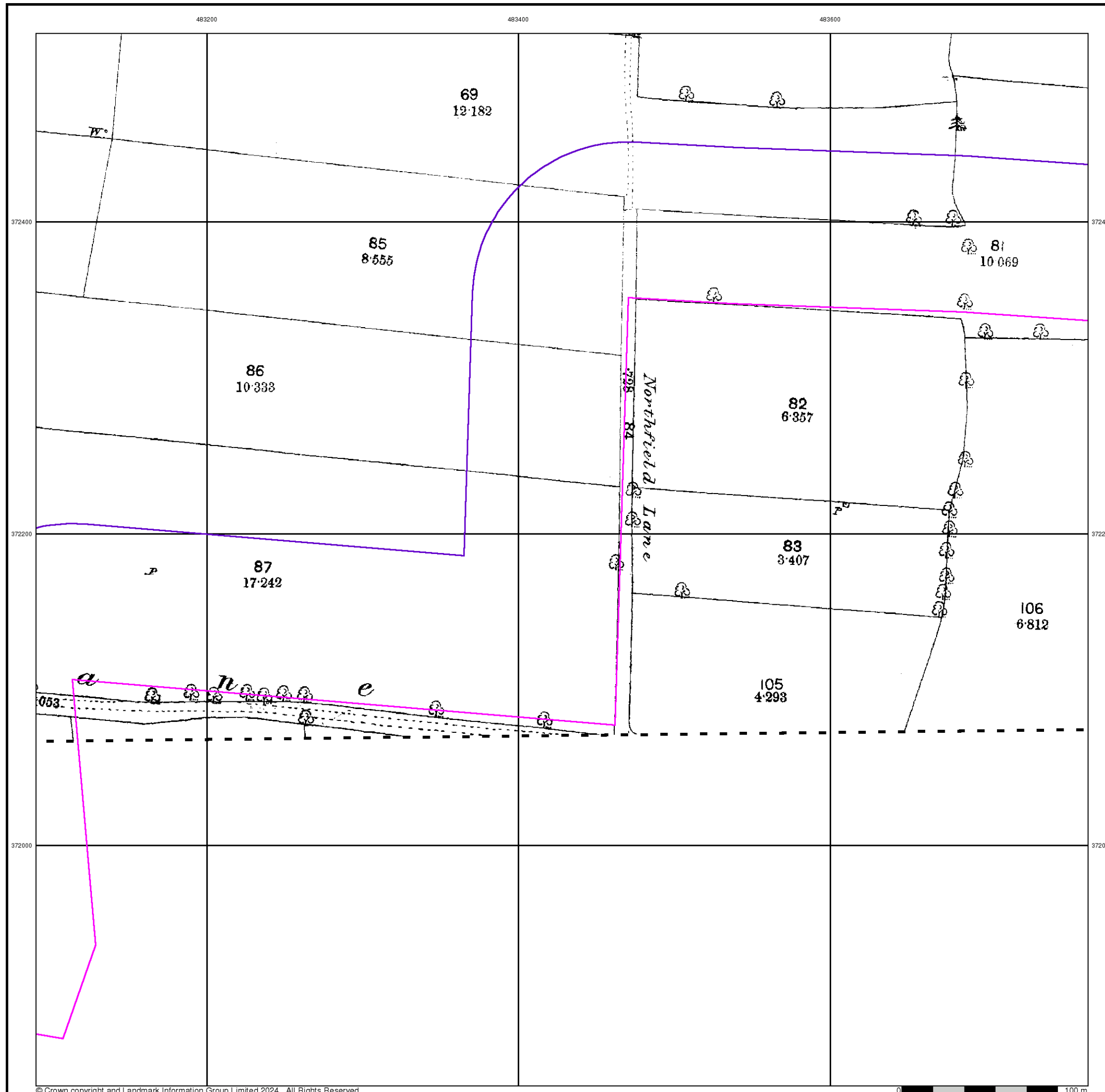



Nottinghamshire

Published 1900

Source map scale - 1:2,500

The historical maps shown were reproduced from maps predominantly held at the scale adopted for England, Wales and Scotland in the 1840's. In 1854 the 1:2,500 scale was adopted for mapping urban areas and by 1896 it covered the whole of what were considered to be the cultivated parts of Great Britain. The published date given below is often some years later than the surveyed date. Before 1938, all OS maps were based on the Cassini Projection, with independent surveys of a single county or group of counties, giving rise to significant inaccuracies in outlying areas.

Map Name(s) and Date(s)

021_01
1900
1:2,500
021_05
1900
1:2,500

Historical Map - Segment E6

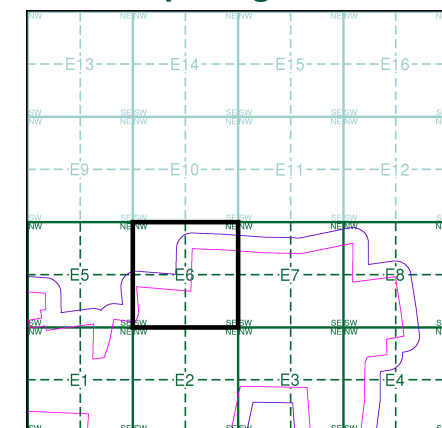

Order Details

Order Number: 339700725_1_1
Customer Ref: 323323 Area 4 SE
National Grid Reference: 483790, 372230
Slice: E
Site Area (Ha): 371.64
Search Buffer (m): 100

Site Details

Area 4 SE, One Earth Solar Farm

Landmark
INFORMATION GROUP

Tel: 0844 844 9952
Fax: 0844 844 9951
Web: www.envirocheck.co.uk

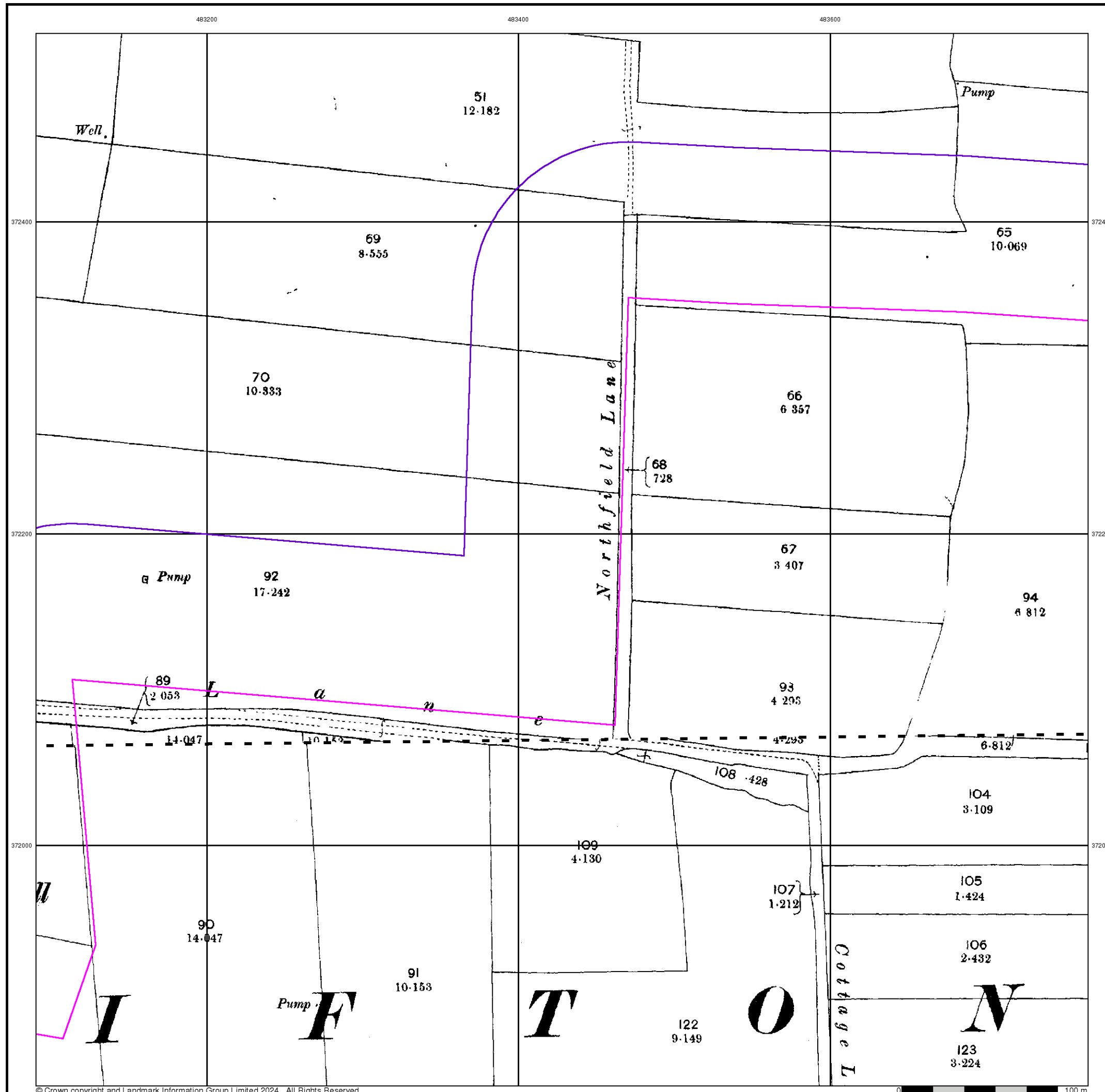

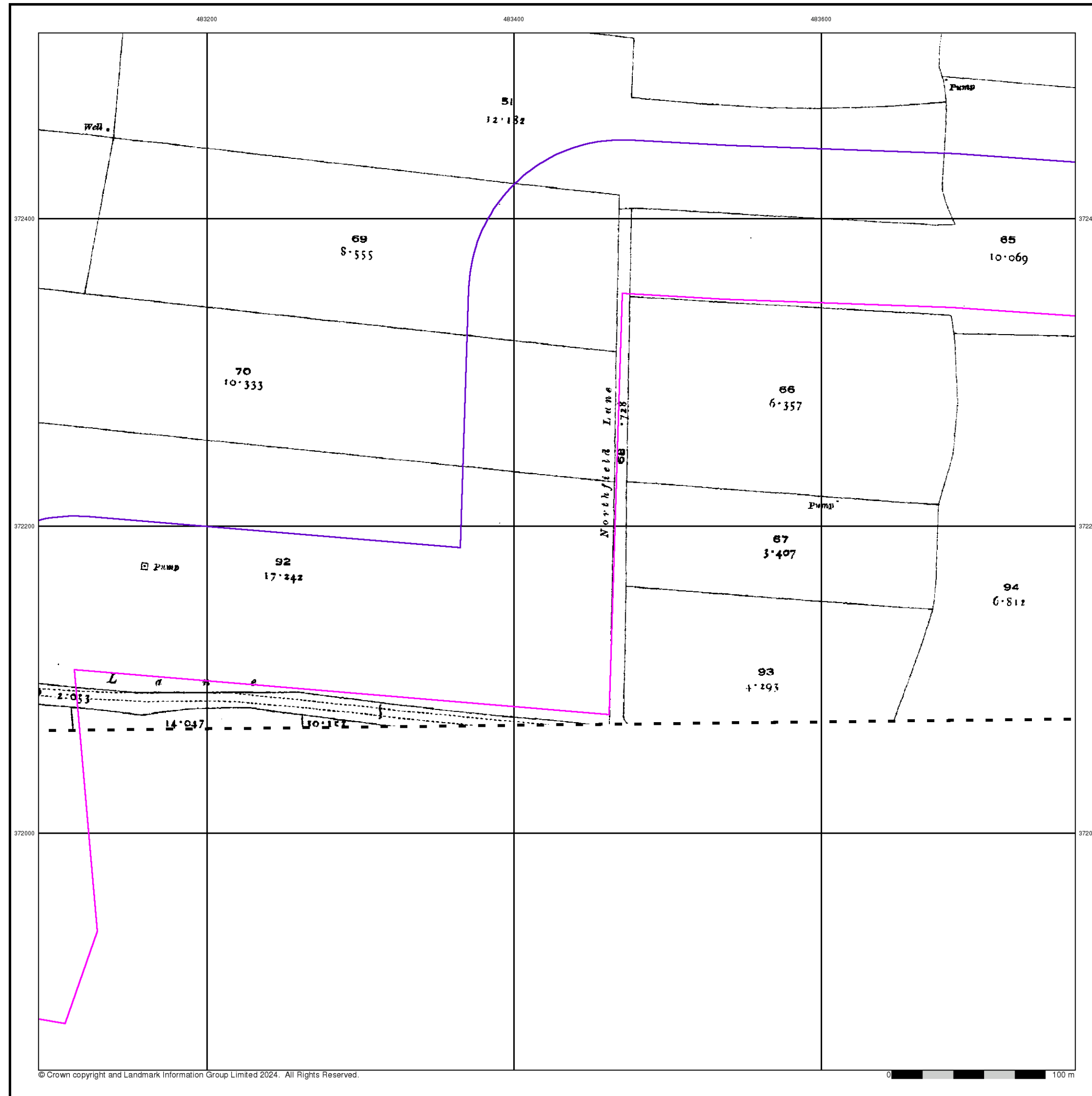

Lincolnshire

Published 1920

Source map scale - 1:2,500

The historical maps shown were reproduced from maps predominantly held at the scale adopted for England, Wales and Scotland in the 1840's. In 1854 the 1:2,500 scale was adopted for mapping urban areas and by 1896 it covered the whole of what were considered to be the cultivated parts of Great Britain. The published date given below is often some years later than the surveyed date. Before 1938, all OS maps were based on the Cassini Projection, with independent surveys of a single county or group of counties, giving rise to significant inaccuracies in outlying areas.

Map Name(s) and Date(s)

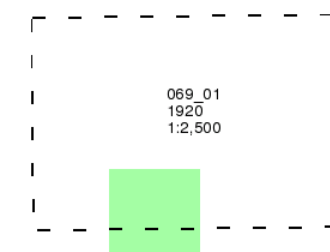

Historical Map - Segment E6

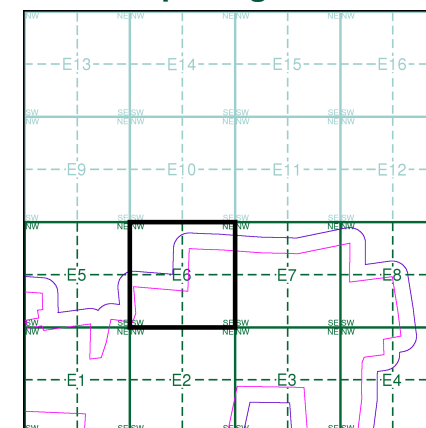

Order Details

Order Number: 339700725_1_1
Customer Ref: 323323 Area 4 SE
National Grid Reference: 483790, 372230
Slice: E
Site Area (Ha): 371.64
Search Buffer (m): 100

Site Details

Area 4 SE, One Earth Solar Farm

Landmark®
INFORMATION GROUP

Tel: 0844 844 9952
Fax: 0844 844 9951
Web: www.envirocheck.co.uk

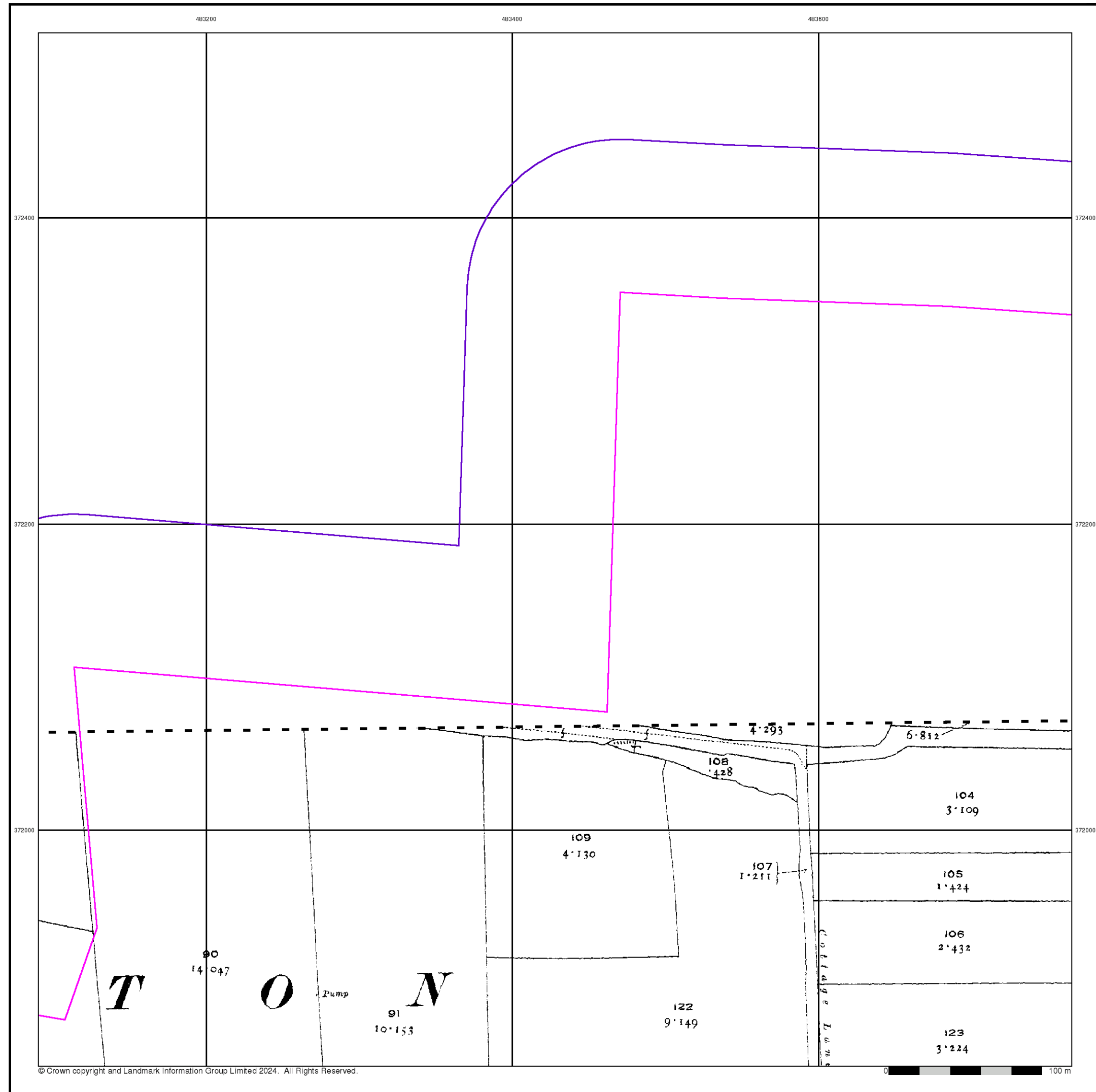



Nottinghamshire

Published 1920

Source map scale - 1:2,500

The historical maps shown were reproduced from maps predominantly held at the scale adopted for England, Wales and Scotland in the 1840's. In 1854 the 1:2,500 scale was adopted for mapping urban areas and by 1896 it covered the whole of what were considered to be the cultivated parts of Great Britain. The published date given below is often some years later than the surveyed date. Before 1938, all OS maps were based on the Cassini Projection, with independent surveys of a single county or group of counties, giving rise to significant inaccuracies in outlying areas.

Map Name(s) and Date(s)

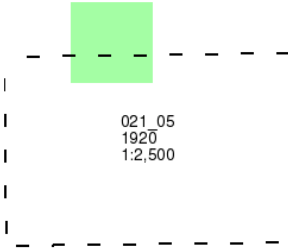

021_05
1920
1:2,500

Historical Map - Segment E6

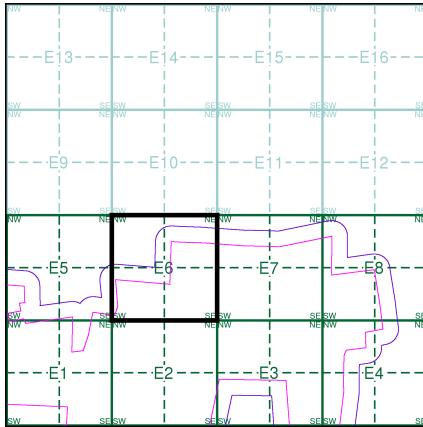

Order Details

Order Number:	339700725_1_1
Customer Ref:	323323 Area 4 SE
National Grid Reference:	483790, 372230
Slice:	E
Site Area (Ha):	371.64
Search Buffer (m):	100

Site Details

Area 4 SE, One Earth Solar Farm



Tel: 0844 844 9952
Fax: 0844 844 9951
Web: www.envirocheck.co.uk

A Landmark Information Group Service v50.0 19-Mar-2024 Page 6 of 8

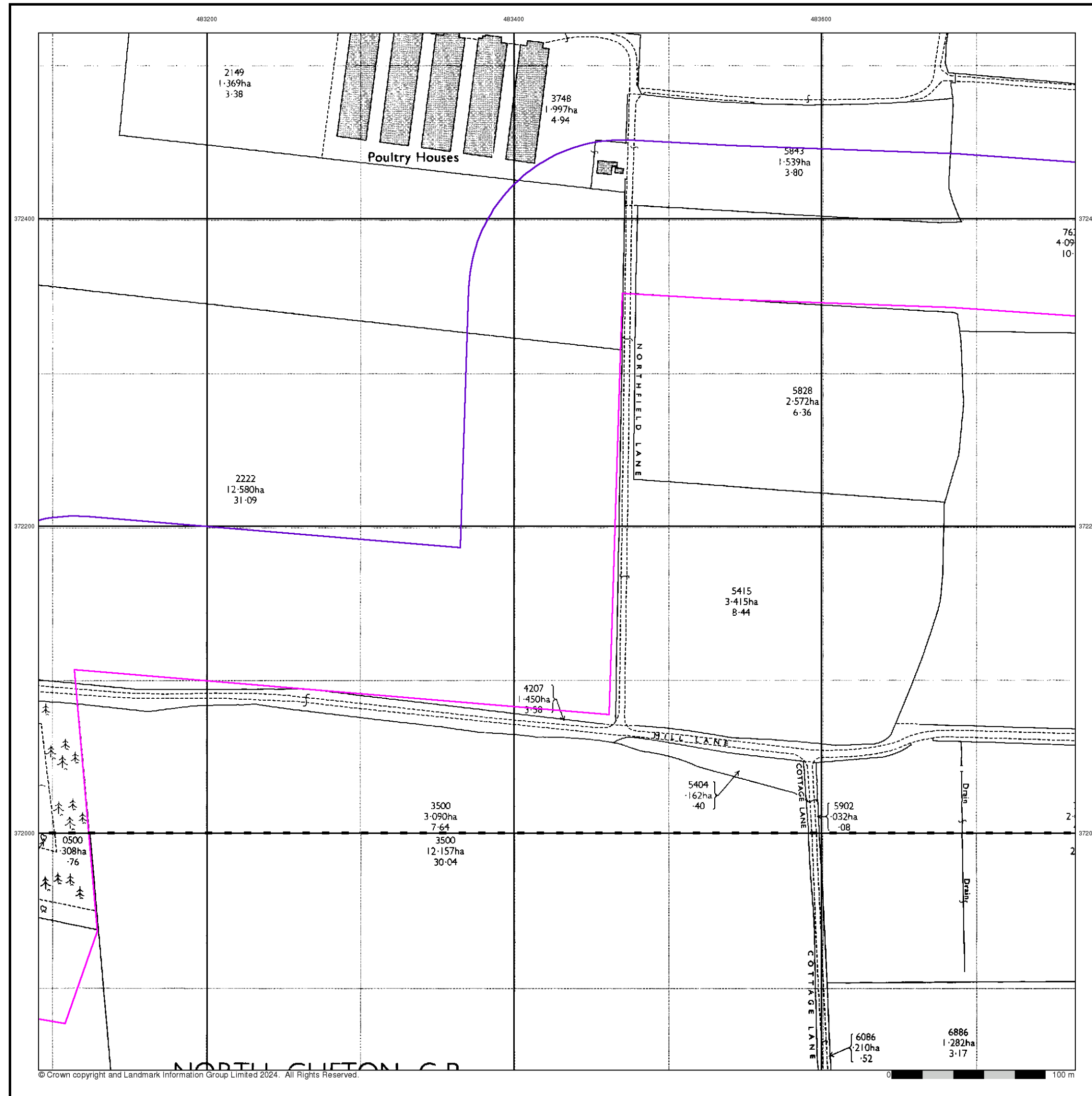

Ordnance Survey Plan

Published 1974

Source map scale - 1:2,500

The historical maps shown were reproduced from maps predominantly held at the scale adopted for England, Wales and Scotland in the 1840's. In 1854 the 1:2,500 scale was adopted for mapping urban areas and by 1896 it covered the whole of what were considered to be the cultivated parts of Great Britain. The published date given below is often some years later than the surveyed date. Before 1938, all OS maps were based on the Cassini Projection, with independent surveys of a single county or group of counties, giving rise to significant inaccuracies in outlying areas.

Map Name(s) and Date(s)

SK8372
1974
1:2,500
SK8371
1974
1:2,500

Historical Map - Segment E6

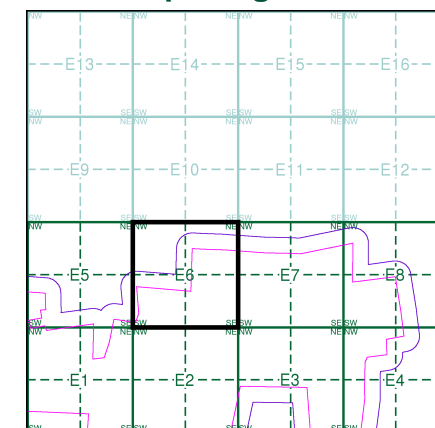

Order Details

Order Number: 339700725_1_1
Customer Ref: 323323 Area 4 SE
National Grid Reference: 483790, 372230
Slice: E
Site Area (Ha): 371.64
Search Buffer (m): 100

Site Details

Area 4 SE, One Earth Solar Farm



Tel: 0844 844 9952
Fax: 0844 844 9951
Web: www.envirocheck.co.uk



Large-Scale National Grid Data

Published 1994

Source map scale - 1:2,500

'Large Scale National Grid Data' superseded SIM cards (Ordnance Survey's 'Survey of Information on Microfilm') in 1992, and continued to be produced until 1999. These maps were the fore-runners of digital mapping and so provide detailed information on houses and roads, but tend to show less topographic features such as vegetation. These maps were produced at both 1:2,500 and 1:1,250 scales.

Map Name(s) and Date(s)

SK8372	1994
1:2,500	
SK8371	1994
1:2,500	

Historical Map - Segment E6

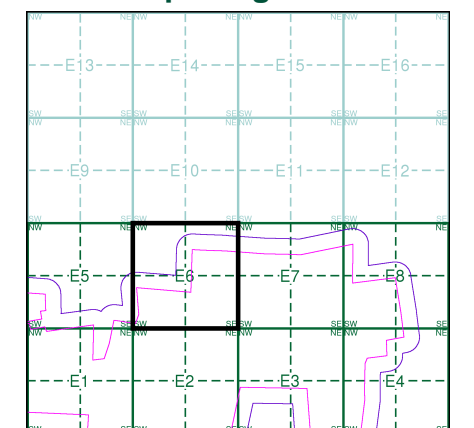

Order Details

Order Number: 339700725_1_1
Customer Ref: 323323 Area 4 SE
National Grid Reference: 483790, 372230
Slice: E
Site Area (Ha): 371.64
Search Buffer (m): 100

Site Details

Area 4 SE, One Earth Solar Farm

Landmark
INFORMATION GROUP

Tel: 0844 844 9952
Fax: 0844 844 9951
Web: www.envirocheck.co.uk



Historical Mapping Legends

Ordnance Survey County Series and Ordnance Survey Plan 1:2,500

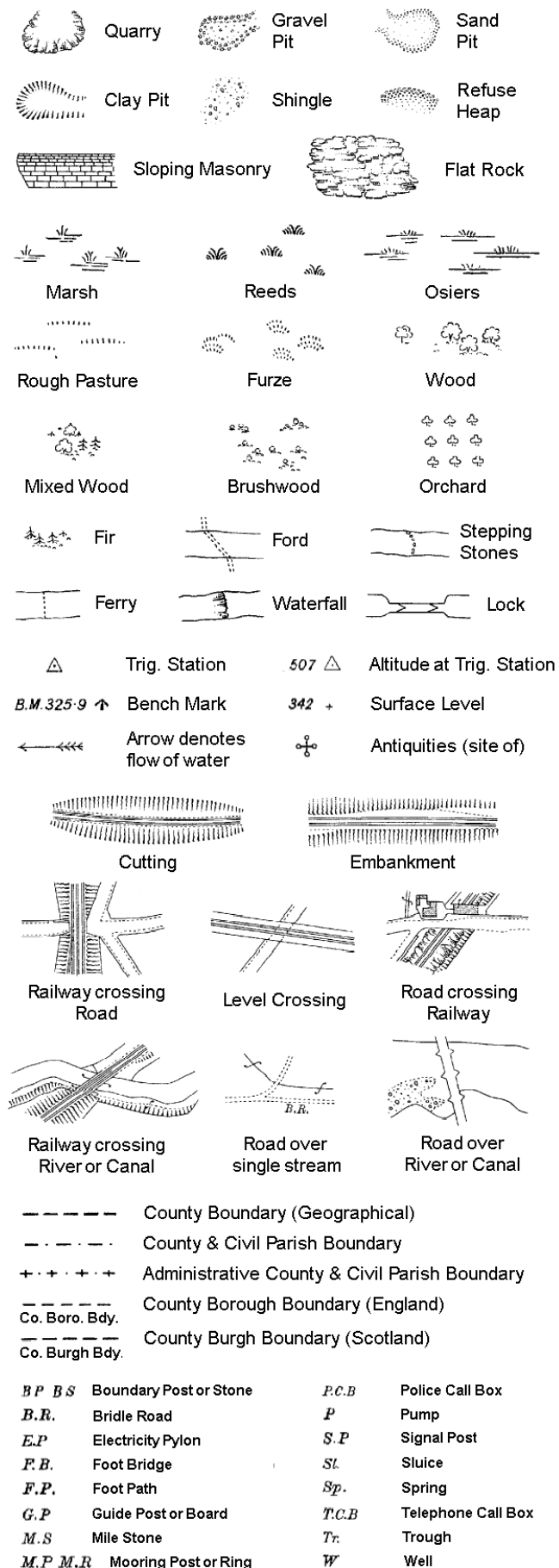

Ordnance Survey Plan, Additional SIMs and Supply of Unpublished Survey Information 1:2,500 and 1:1,250



Large-Scale National Grid Data 1:2,500 and 1:1,250

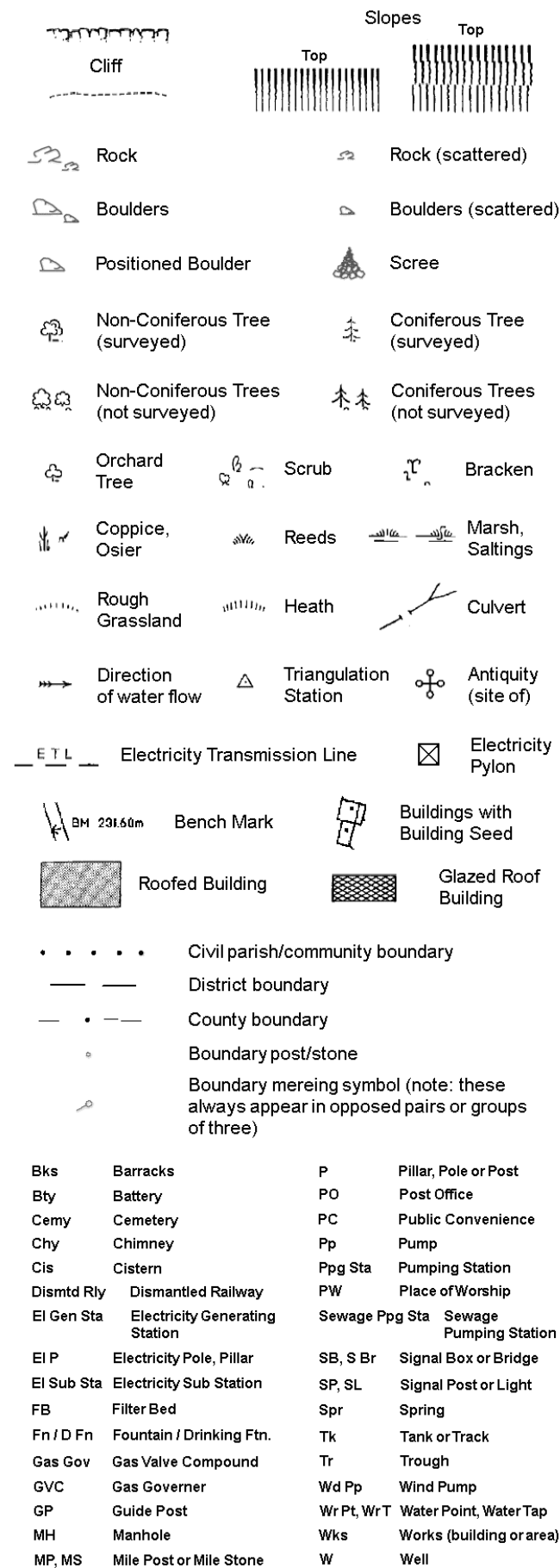

Historical Mapping & Photography included:

Mapping Type	Scale	Date	Pg
Lincolnshire	1:2,500	1885	2
Nottinghamshire	1:2,500	1885 - 1886	3
Nottinghamshire	1:2,500	1900	4
Lincolnshire	1:2,500	1920	5
Nottinghamshire	1:2,500	1920	6
Ordnance Survey Plan	1:2,500	1973 - 1974	7
Large-Scale National Grid Data	1:2,500	1994	8

Historical Map - Segment E7

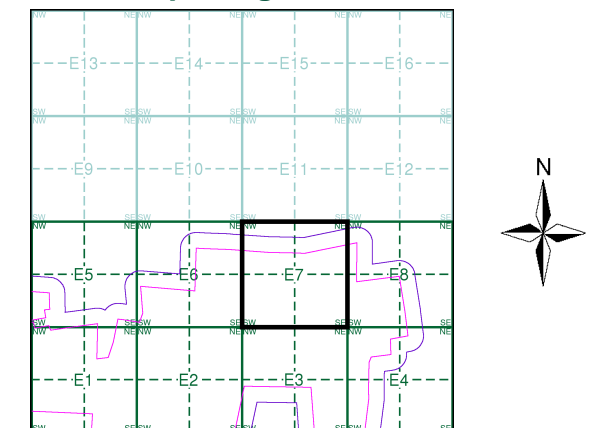

Order Details

Order Number: 339700725_1_1
Customer Ref: 323323 Area 4 SE
National Grid Reference: 483790, 372230
Slice: E
Site Area (Ha): 371.64
Search Buffer (m): 100

Site Details

Area 4 SE, One Earth Solar Farm



Tel: 0844 844 9952
Fax: 0844 844 9951
Web: www.envirocheck.co.uk

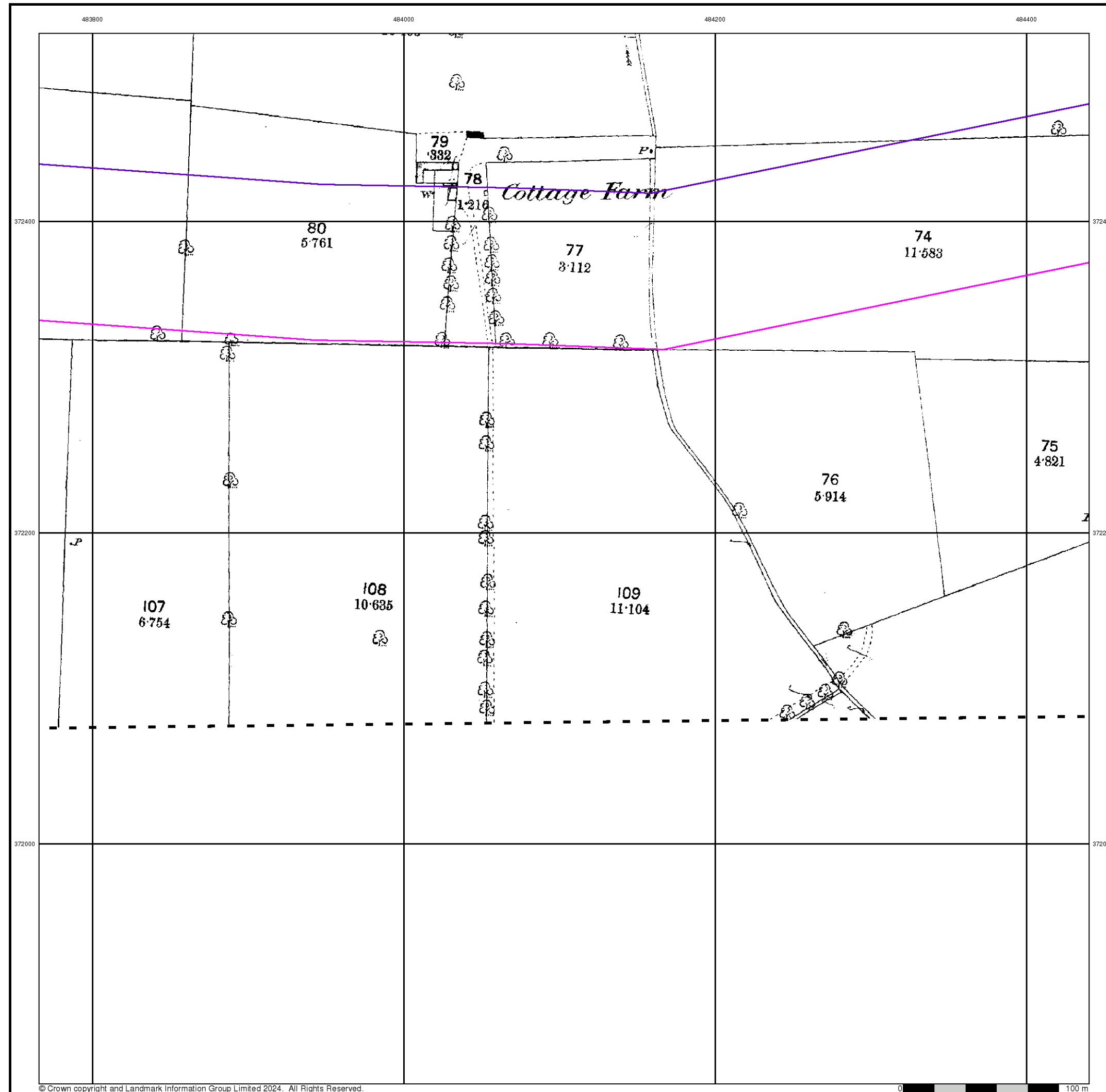

Published 1885

Source map scale - 1:2,500

The historical maps shown were reproduced from maps predominantly held at the scale adopted for England, Wales and Scotland in the 1840's. In 1854 the 1:2,500 scale was adopted for mapping urban areas and by 1896 it covered the whole of what were considered to be the cultivated parts of Great Britain. The published date given below is often some years later than the surveyed date. Before 1938, all OS maps were based on the Cassini Projection, with independent surveys of a single county or group of counties, giving rise to significant inaccuracies in outlying areas.

Map Name(s) and Date(s)

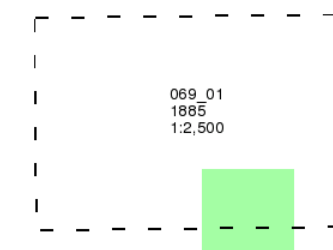

Historical Map - Segment E7

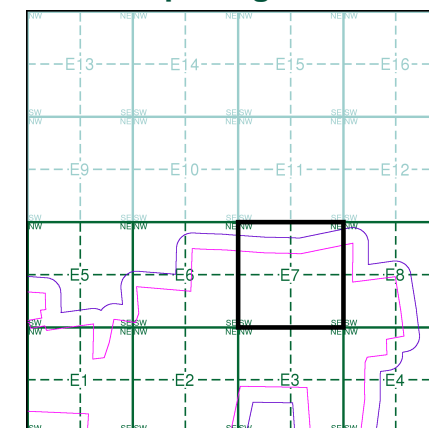

Order Details

Order Number: 339700725_1_1
Customer Ref: 323323 Area 4 SE
National Grid Reference: 483790, 372230
Slice: E
Site Area (Ha): 371.64
Search Buffer (m): 100

Site Details

Area 4 SE, One Earth Solar Farm

Landmark®
INFORMATION GROUP

Tel: 0844 844 9952
Fax: 0844 844 9951
Web: www.envirocheck.co.uk

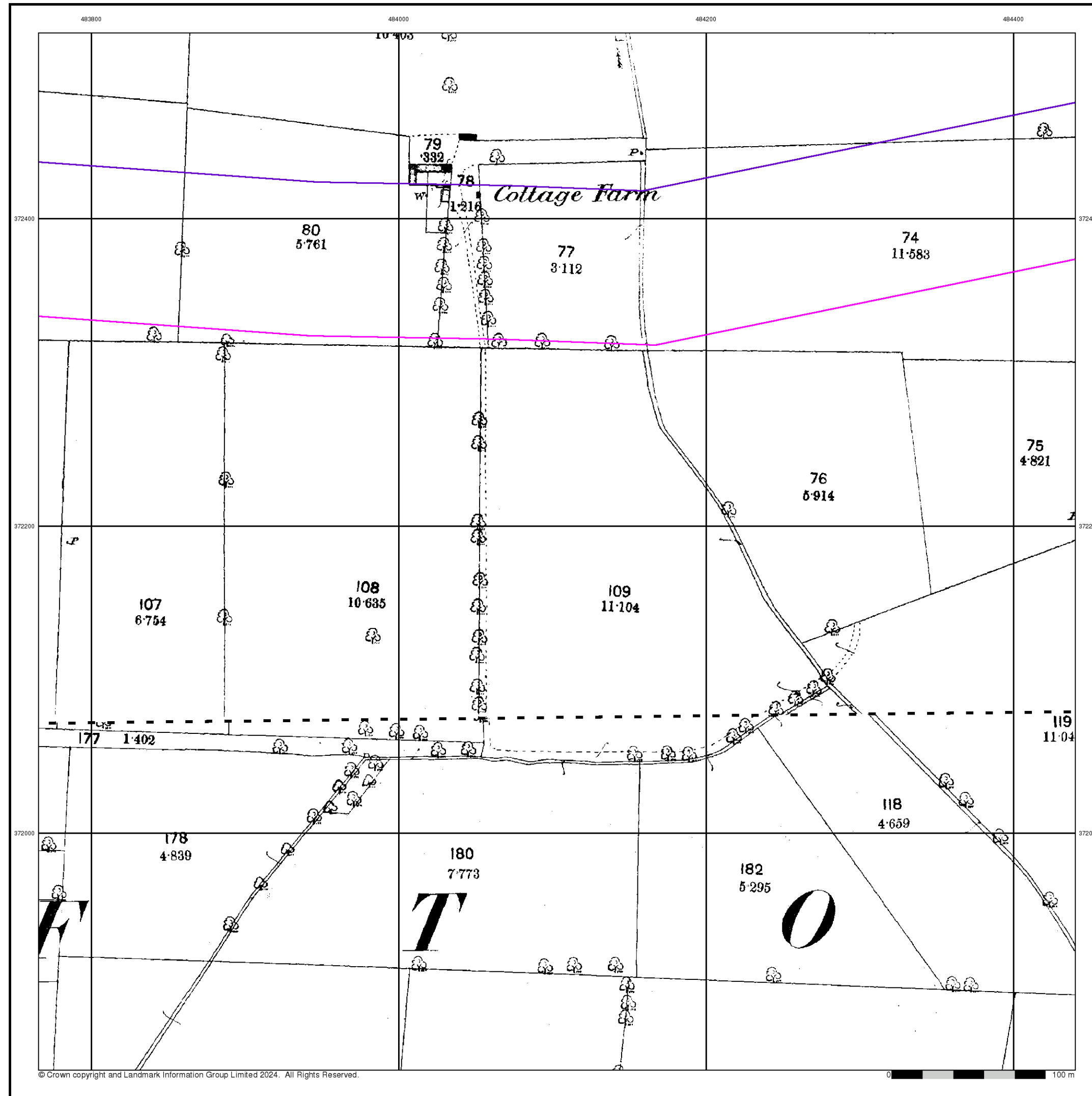

Nottinghamshire

Published 1885 - 1886

Source map scale - 1:2,500

The historical maps shown were reproduced from maps predominantly held at the scale adopted for England, Wales and Scotland in the 1840's. In 1854 the 1:2,500 scale was adopted for mapping urban areas and by 1896 it covered the whole of what were considered to be the cultivated parts of Great Britain. The published date given below is often some years later than the surveyed date. Before 1938, all OS maps were based on the Cassini Projection, with independent surveys of a single county or group of counties, giving rise to significant inaccuracies in outlying areas.

Map Name(s) and Date(s)

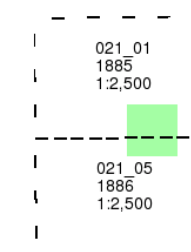

Historical Map - Segment E7

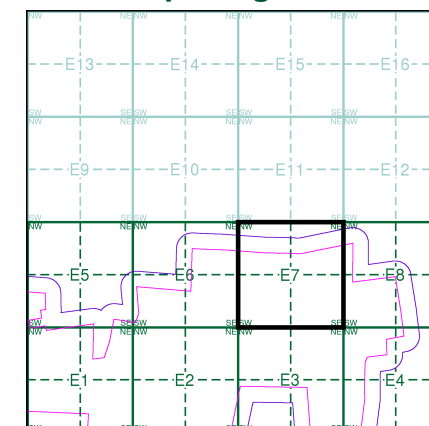

Order Details

Order Number: 339700725_1_1
Customer Ref: 323323 Area 4 SE
National Grid Reference: 483790, 372230
Slice: E
Site Area (Ha): 371.64
Search Buffer (m): 100

Site Details

Area 4 SE, One Earth Solar Farm



Tel: 0844 844 9952
Fax: 0844 844 9951
Web: www.envirocheck.co.uk

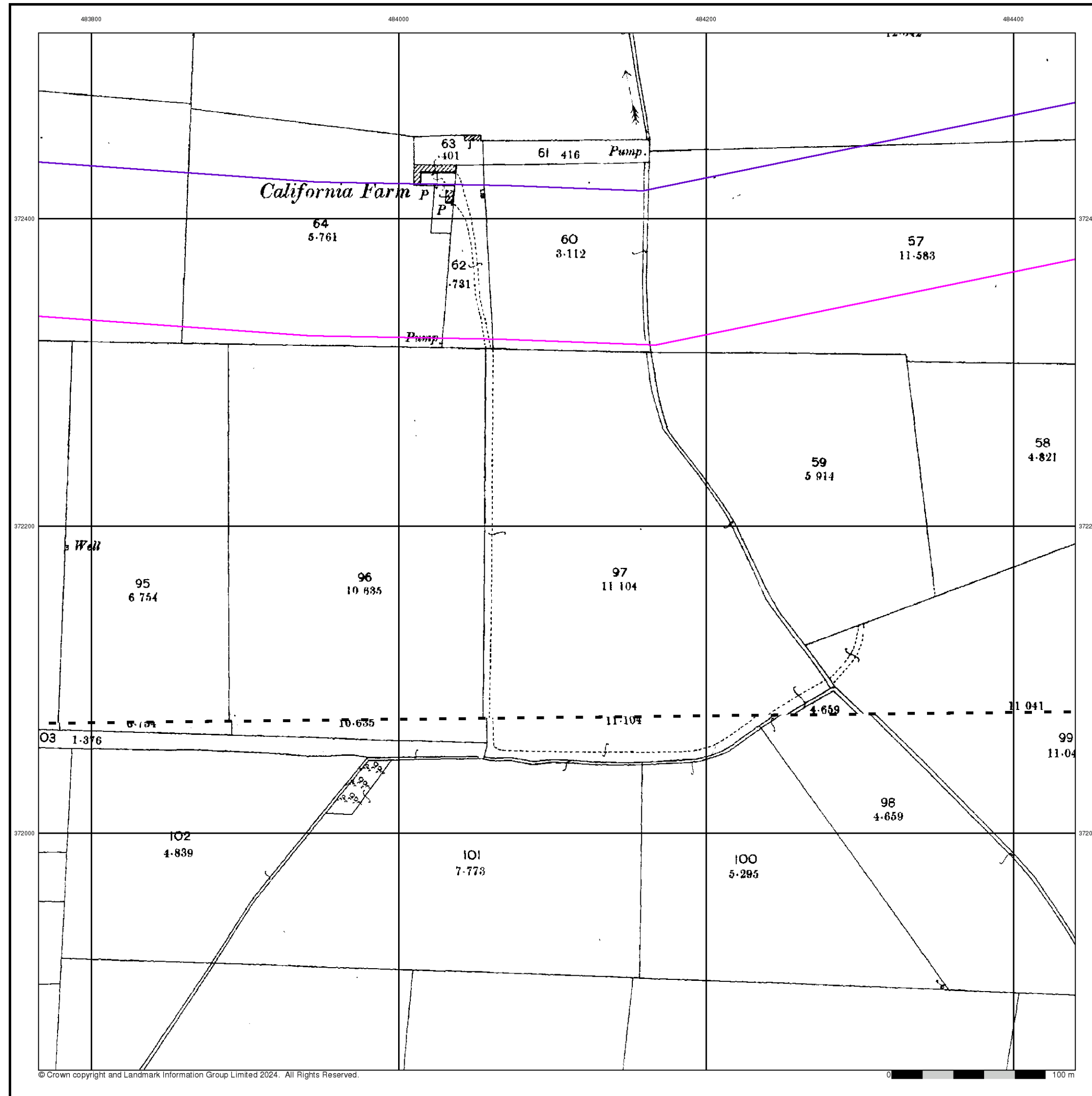

Nottinghamshire

Published 1900

Source map scale - 1:2,500

The historical maps shown were reproduced from maps predominantly held at the scale adopted for England, Wales and Scotland in the 1840's. In 1854 the 1:2,500 scale was adopted for mapping urban areas and by 1896 it covered the whole of what were considered to be the cultivated parts of Great Britain. The published date given below is often some years later than the surveyed date. Before 1938, all OS maps were based on the Cassini Projection, with independent surveys of a single county or group of counties, giving rise to significant inaccuracies in outlying areas.

Map Name(s) and Date(s)

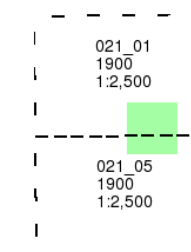

Historical Map - Segment E7

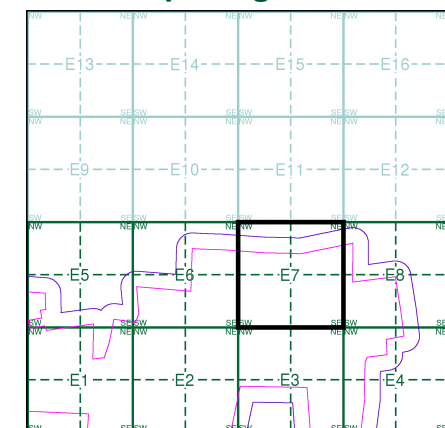

Order Details

Order Number: 339700725_1_1
Customer Ref: 323323 Area 4 SE
National Grid Reference: 483790, 372230
Slice: E
Site Area (Ha): 371.64
Search Buffer (m): 100

Site Details

Area 4 SE, One Earth Solar Farm



Tel: 0844 844 9952
Fax: 0844 844 9951
Web: www.envirocheck.co.uk

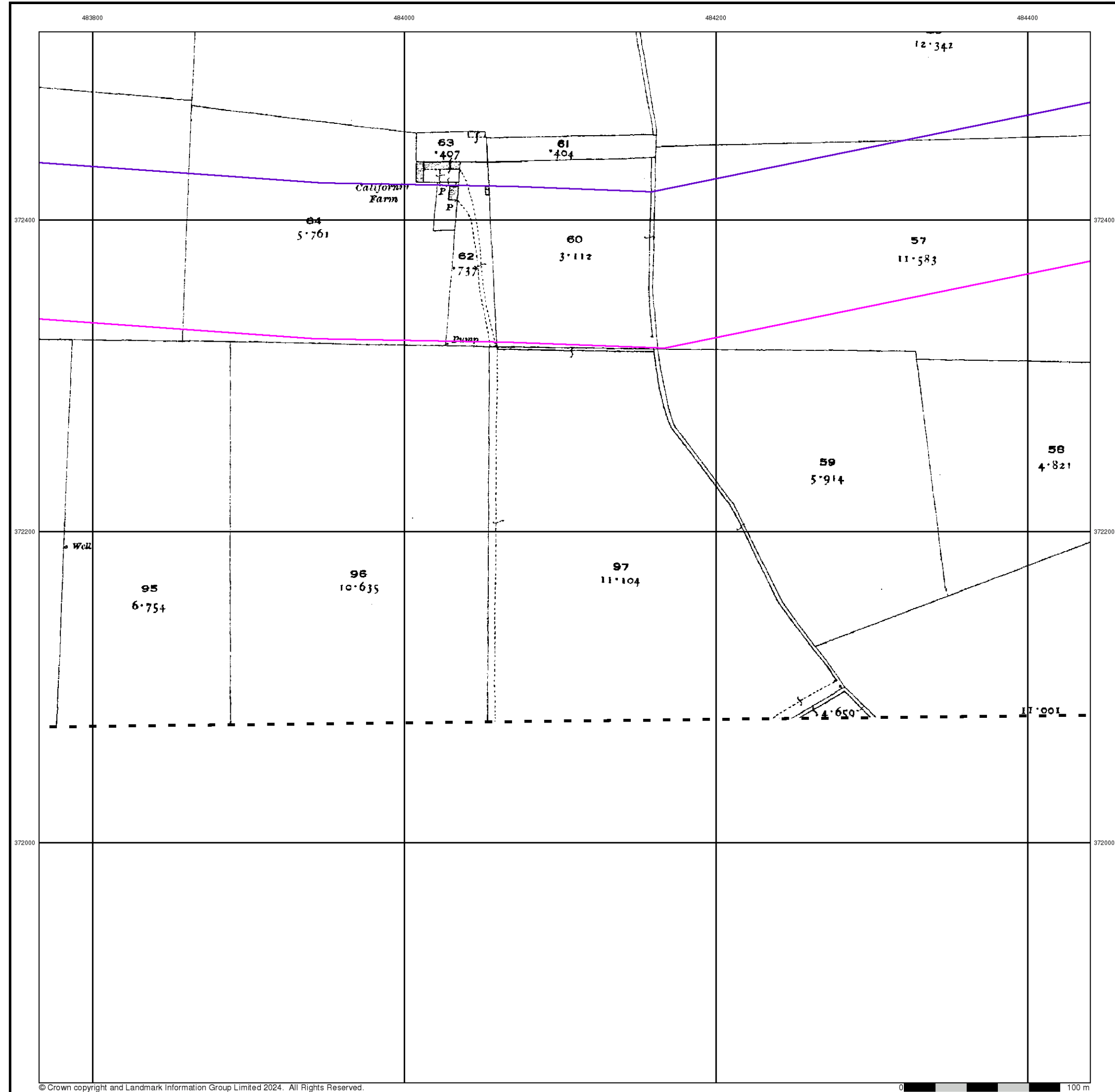



Lincolnshire

Published 1920

Source map scale - 1:2,500

The historical maps shown were reproduced from maps predominantly held at the scale adopted for England, Wales and Scotland in the 1840's. In 1854 the 1:2,500 scale was adopted for mapping urban areas and by 1896 it covered the whole of what were considered to be the cultivated parts of Great Britain. The published date given below is often some years later than the surveyed date. Before 1938, all OS maps were based on the Cassini Projection, with independent surveys of a single county or group of counties, giving rise to significant inaccuracies in outlying areas.

Map Name(s) and Date(s)

069_01

1920

1:2,500

Historical Map - Segment E7

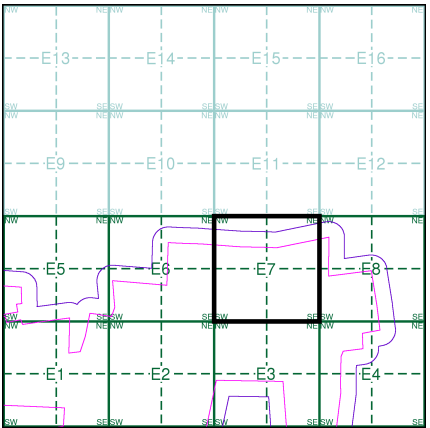

Order Details

Order Number:	339700725_1_1
Customer Ref:	323323 Area 4 SE
National Grid Reference:	483790, 372230
Slice:	E
Site Area (Ha):	371.64
Search Buffer (m):	100

Site Details

Area 4 SE, One Earth Solar Farm



Tel: 0844 844 9952
Fax: 0844 844 9951
Web: www.envirocheck.co.uk

A Landmark Information Group Service v50.0 19-Mar-2024

Page 5 of 8

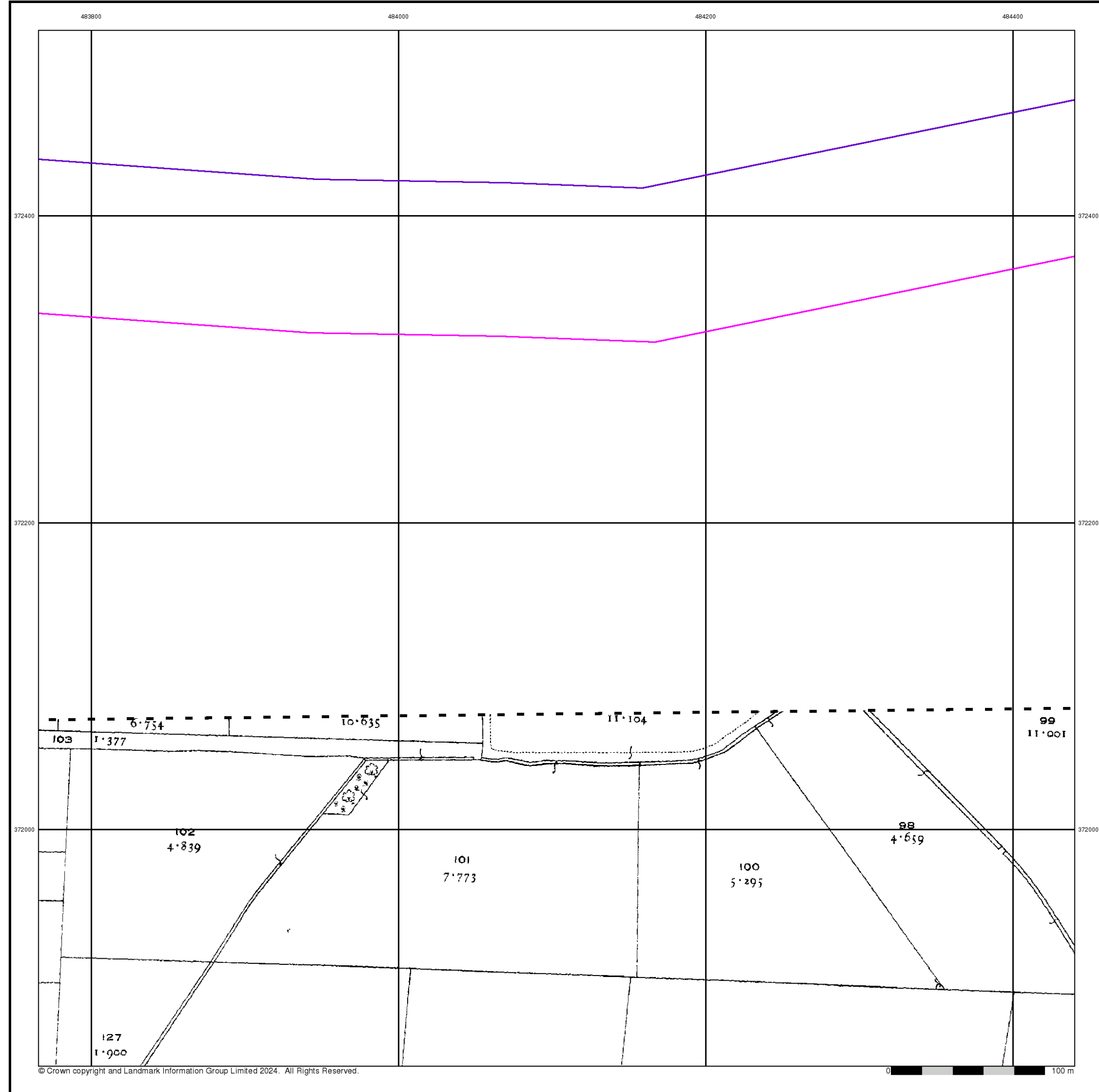

Nottinghamshire

Published 1920

Source map scale - 1:2,500

The historical maps shown were reproduced from maps predominantly held at the scale adopted for England, Wales and Scotland in the 1840's. In 1854 the 1:2,500 scale was adopted for mapping urban areas and by 1896 it covered the whole of what were considered to be the cultivated parts of Great Britain. The published date given below is often some years later than the surveyed date. Before 1938, all OS maps were based on the Cassini Projection, with independent surveys of a single county or group of counties, giving rise to significant inaccuracies in outlying areas.

Map Name(s) and Date(s)

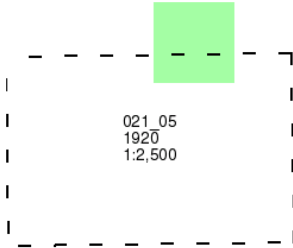

Historical Map - Segment E7

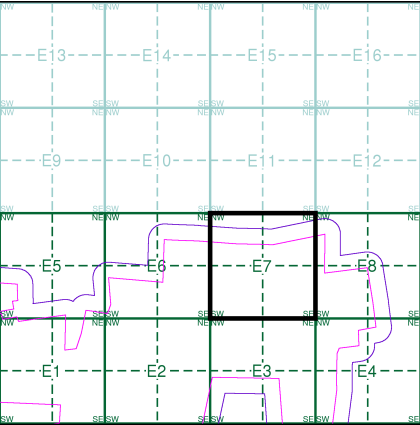

Order Details

Order Number: 339700725_1_1
Customer Ref: 323323 Area 4 SE
National Grid Reference: 483790, 372230
Slice: E
Site Area (Ha): 371.64
Search Buffer (m): 100

Site Details

Area 4 SE, One Earth Solar Farm



Tel: 0844 844 9952
Fax: 0844 844 9951
Web: www.envirocheck.co.uk

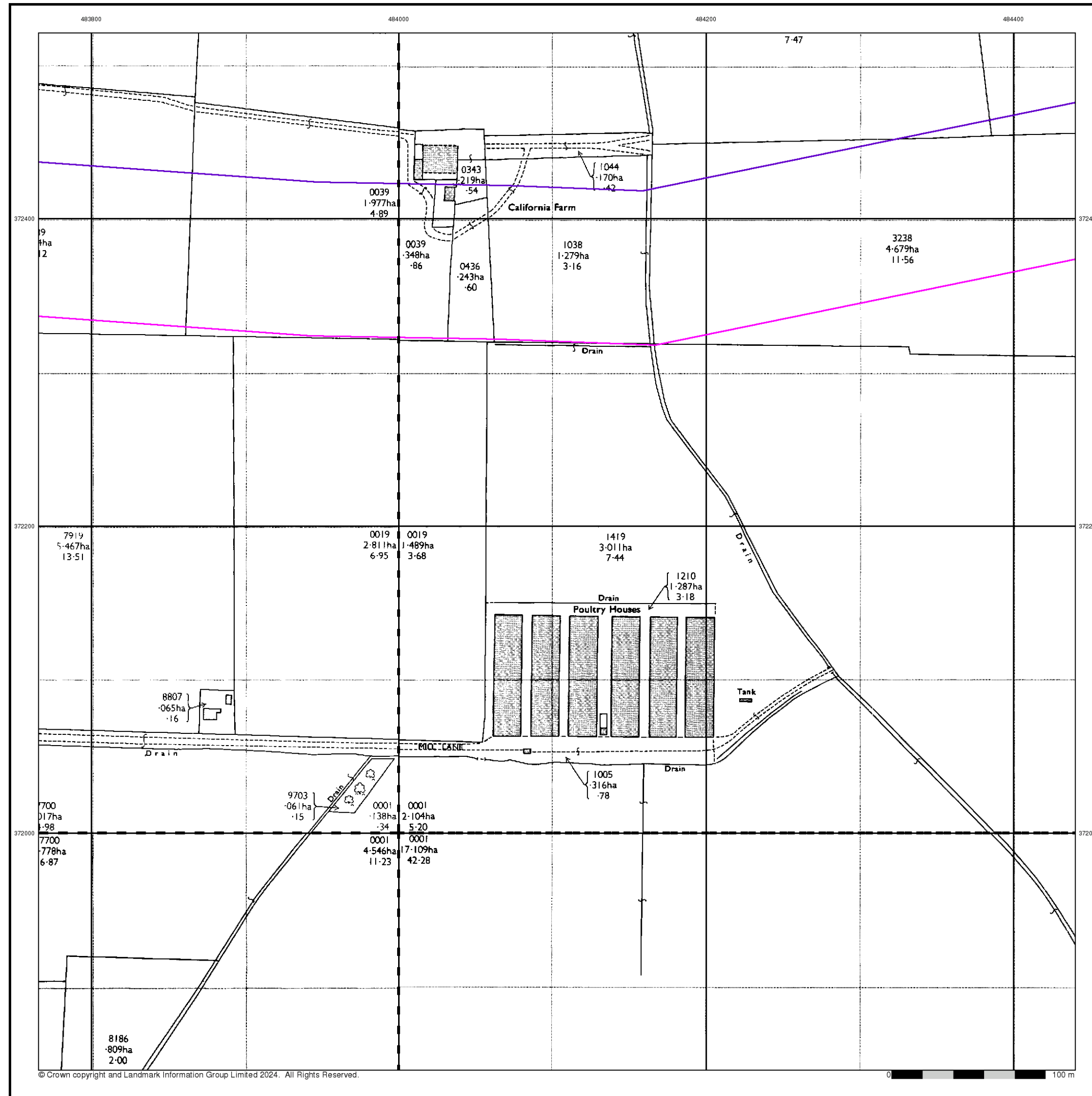

Ordnance Survey Plan

Published 1973 - 1974

Source map scale - 1:2,500

The historical maps shown were reproduced from maps predominantly held at the scale adopted for England, Wales and Scotland in the 1840's. In 1854 the 1:2,500 scale was adopted for mapping urban areas and by 1896 it covered the whole of what were considered to be the cultivated parts of Great Britain. The published date given below is often some years later than the surveyed date. Before 1938, all OS maps were based on the Cassini Projection, with independent surveys of a single county or group of counties, giving rise to significant inaccuracies in outlying areas.

Map Name(s) and Date(s)

SK8372 1974 12,500	SK8472 1973 12,500
SK8371 1974 12,500	SK8471 1973 12,500

Historical Map - Segment E7

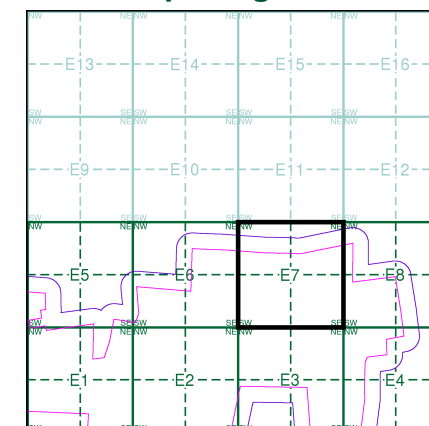

Order Details

Order Number: 339700725_1_1
Customer Ref: 323323 Area 4 SE
National Grid Reference: 483790, 372230
Slice: E
Site Area (Ha): 371.64
Search Buffer (m): 100

Site Details

Area 4 SE, One Earth Solar Farm

Landmark
INFORMATION GROUP

Tel: 0844 844 9952
Fax: 0844 844 9951
Web: www.envirocheck.co.uk

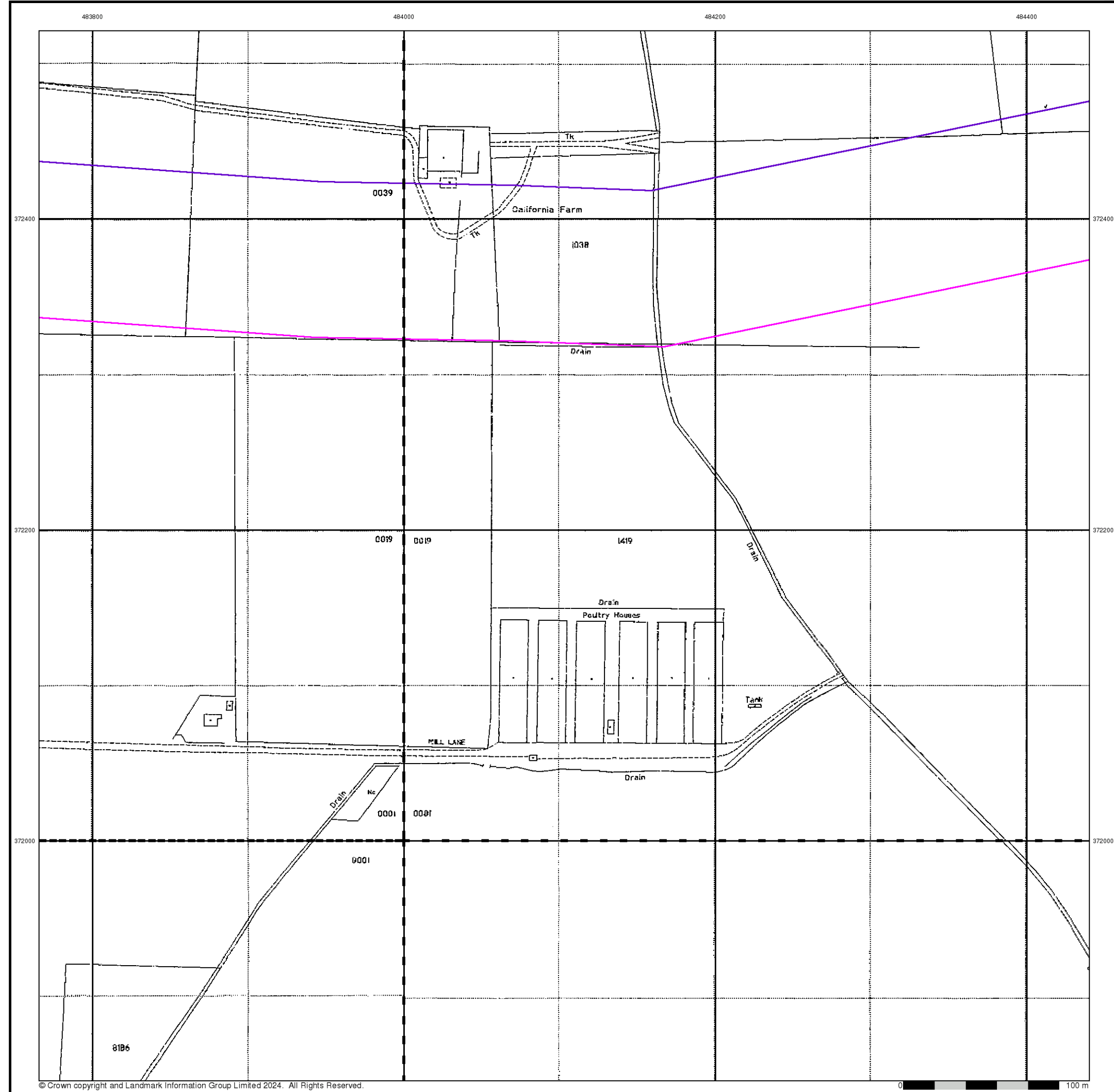

Large-Scale National Grid Data

Published 1994

Source map scale - 1:2,500

'Large Scale National Grid Data' superseded SIM cards (Ordnance Survey's 'Survey of Information on Microfilm') in 1992, and continued to be produced until 1999. These maps were the fore-runners of digital mapping and so provide detailed information on houses and roads, but tend to show less topographic features such as vegetation. These maps were produced at both 1:2,500 and 1:1,250 scales.

Map Name(s) and Date(s)

SK8372 1994 12,500	SK8472 1994 12,500
SK8371 1994 12,500	SK8471 1994 12,500

Historical Map - Segment E7

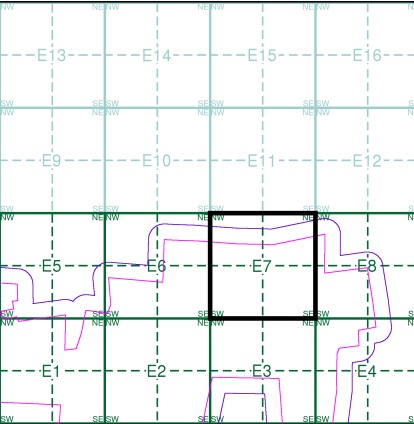

Order Details

Order Number: 339700725_1_1
Customer Ref: 323323 Area 4 SE
National Grid Reference: 483790, 372230
Slice: E
Site Area (Ha): 371.64
Search Buffer (m): 100

Site Details

Area 4 SE, One Earth Solar Farm



Tel: 0844 844 9952
Fax: 0844 844 9951
Web: www.envirocheck.co.uk

Historical Mapping Legends

Ordnance Survey County Series and Ordnance Survey Plan 1:2,500

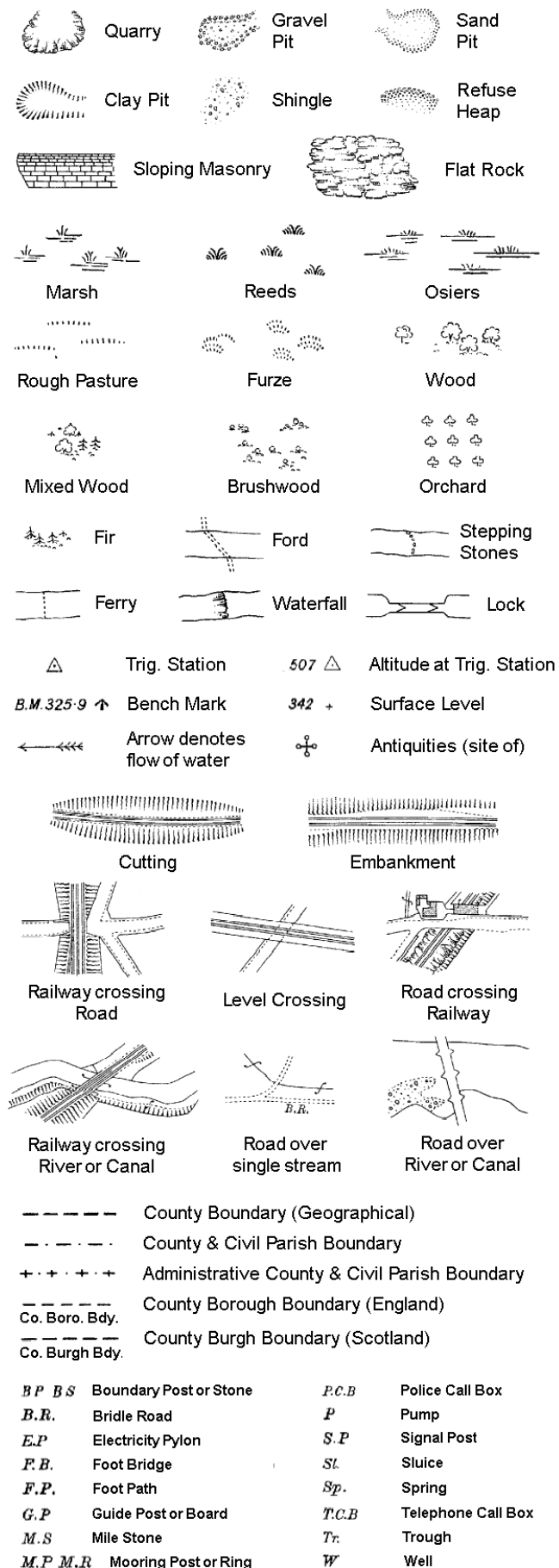

Ordnance Survey Plan, Additional SIMs and Supply of Unpublished Survey Information 1:2,500 and 1:1,250



Large-Scale National Grid Data 1:2,500 and 1:1,250

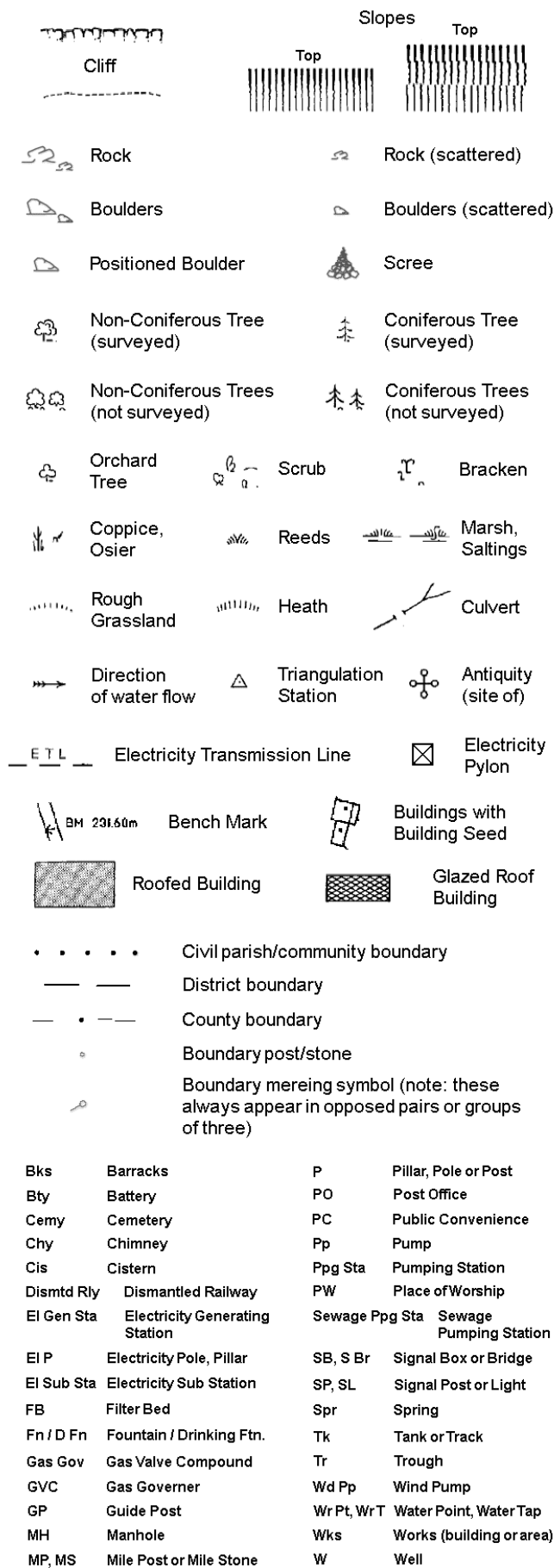

Historical Mapping & Photography included:

Mapping Type	Scale	Date	Pg
Lincolnshire	1:2,500	1885	2
Nottinghamshire	1:2,500	1885 - 1886	3
Nottinghamshire	1:2,500	1900	4
Lincolnshire	1:2,500	1920	5
Nottinghamshire	1:2,500	1920	6
Ordnance Survey Plan	1:2,500	1973	7
Large-Scale National Grid Data	1:2,500	1994	8

Historical Map - Segment E8

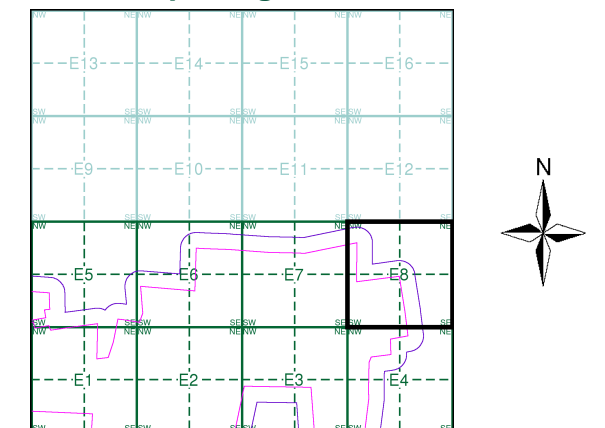

Order Details

Order Number: 339700725_1_1
Customer Ref: 323323 Area 4 SE
National Grid Reference: 483790, 372230
Slice: E
Site Area (Ha): 371.64
Search Buffer (m): 100

Site Details

Area 4 SE, One Earth Solar Farm



Tel: 0844 844 9952
Fax: 0844 844 9951
Web: www.envirocheck.co.uk

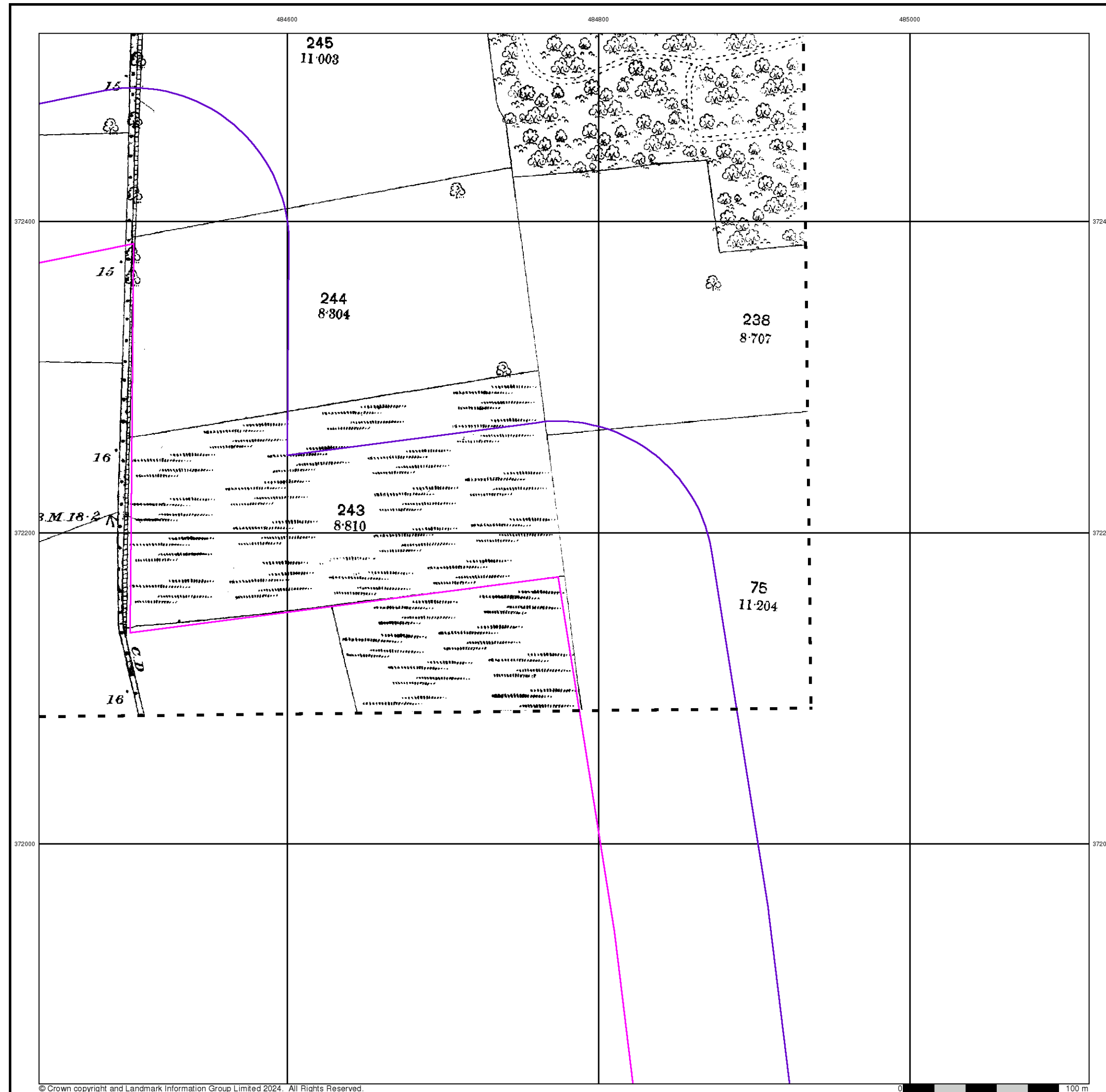

Published 1885

Source map scale - 1:2,500

The historical maps shown were reproduced from maps predominantly held at the scale adopted for England, Wales and Scotland in the 1840's. In 1854 the 1:2,500 scale was adopted for mapping urban areas and by 1896 it covered the whole of what were considered to be the cultivated parts of Great Britain. The published date given below is often some years later than the surveyed date. Before 1938, all OS maps were based on the Cassini Projection, with independent surveys of a single county or group of counties, giving rise to significant inaccuracies in outlying areas.

Map Name(s) and Date(s)

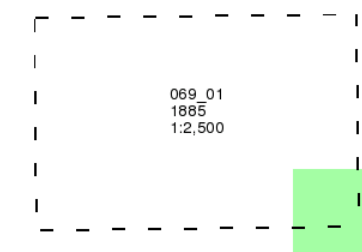

Historical Map - Segment E8

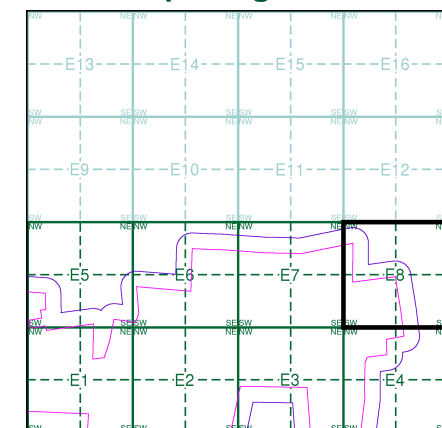

Order Details

Order Number: 339700725_1_1
Customer Ref: 323323 Area 4 SE
National Grid Reference: 483790, 372230
Slice: E
Site Area (Ha): 371.64
Search Buffer (m): 100

Site Details

Area 4 SE, One Earth Solar Farm

Landmark®
INFORMATION GROUP

Tel: 0844 844 9952
Fax: 0844 844 9951
Web: www.envirocheck.co.uk

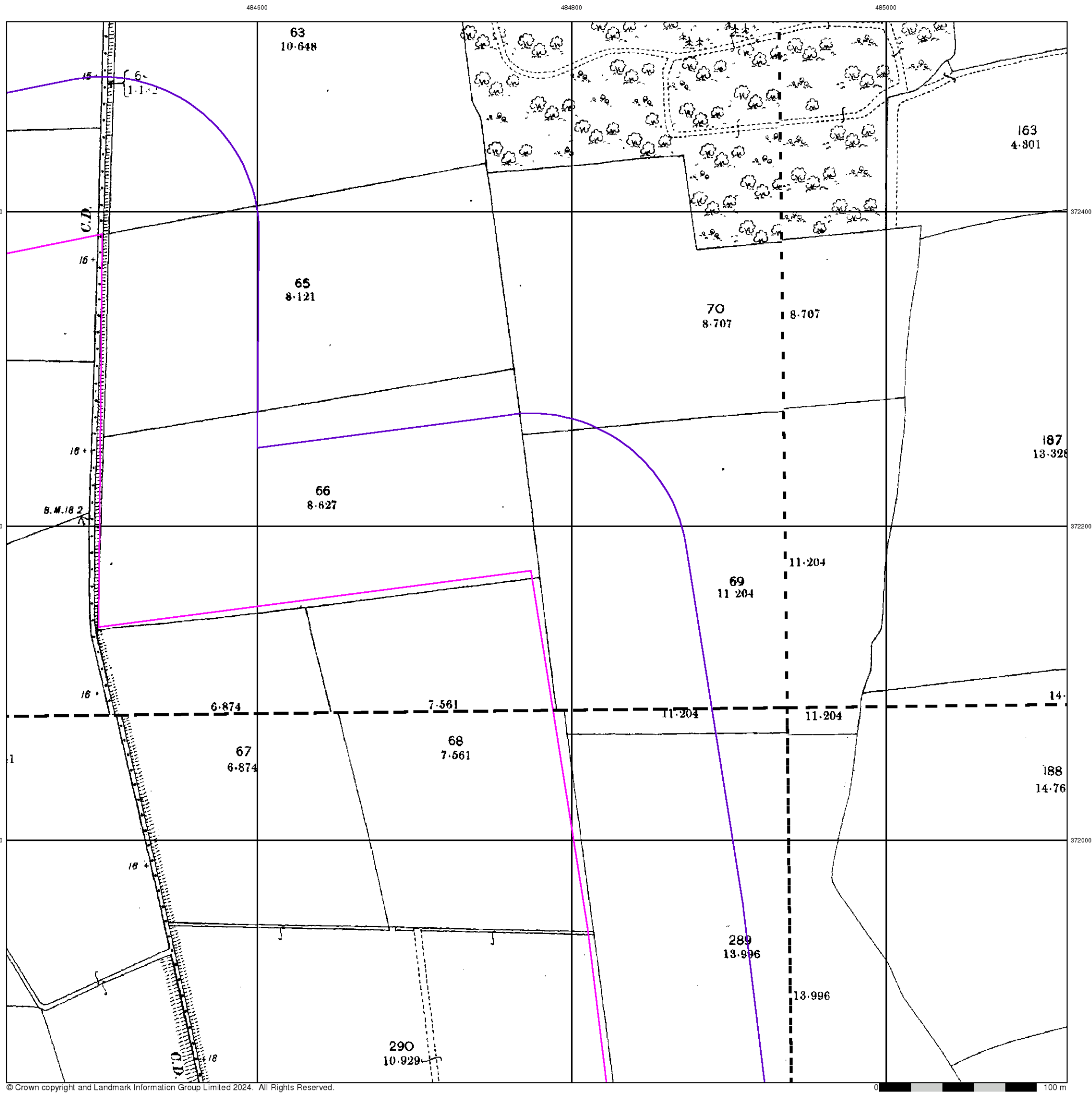

Nottinghamshire

Published 1900

Source map scale - 1:2,500

The historical maps shown were reproduced from maps predominantly held at the scale adopted for England, Wales and Scotland in the 1840's. In 1854 the 1:2,500 scale was adopted for mapping urban areas and by 1896 it covered the whole of what were considered to be the cultivated parts of Great Britain. The published date given below is often some years later than the surveyed date. Before 1938, all OS maps were based on the Cassini Projection, with independent surveys of a single county or group of counties, giving rise to significant inaccuracies in outlying areas.

Map Name(s) and Date(s)

021_01 1900 1:2,500	021_02 1900 1:2,500
021_05 1900 1:2,500	021_06 1900 1:2,500

Historical Map - Segment E8

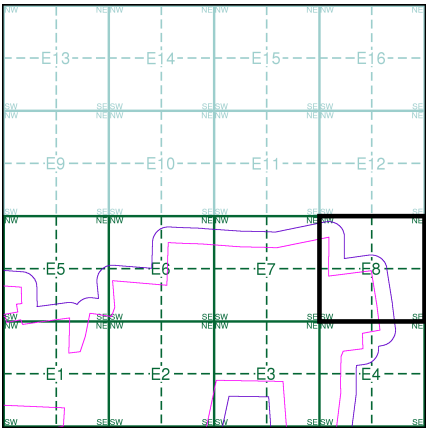

Order Details

Order Number: 339700725_1_1
 Customer Ref: 323323 Area 4 SE
 National Grid Reference: 483790, 372230
 Slice: E
 Site Area (Ha): 371.64
 Search Buffer (m): 100

Site Details

Area 4 SE, One Earth Solar Farm



Tel: 0844 844 9952
 Fax: 0844 844 9951
 Web: www.envirocheck.co.uk

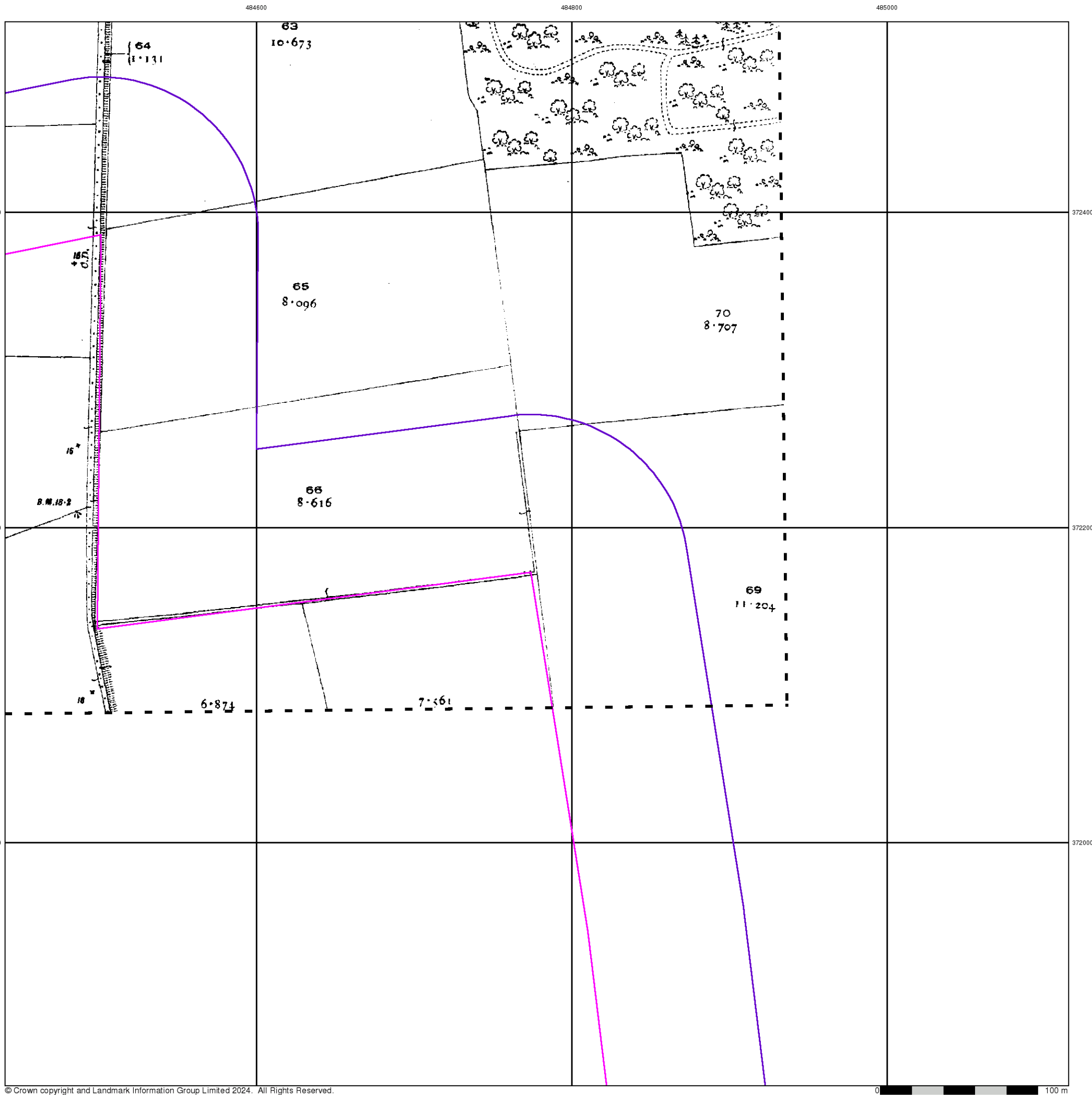

© Crown copyright and Landmark Information Group Limited 2024. All Rights Reserved.



Lincolnshire

Published 1920

Source map scale - 1:2,500

The historical maps shown were reproduced from maps predominantly held at the scale adopted for England, Wales and Scotland in the 1840's. In 1854 the 1:2,500 scale was adopted for mapping urban areas and by 1896 it covered the whole of what were considered to be the cultivated parts of Great Britain. The published date given below is often some years later than the surveyed date. Before 1938, all OS maps were based on the Cassini Projection, with independent surveys of a single county or group of counties, giving rise to significant inaccuracies in outlying areas.

Map Name(s) and Date(s)

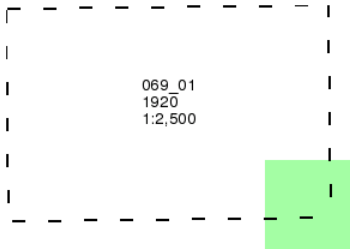

Historical Map - Segment E8

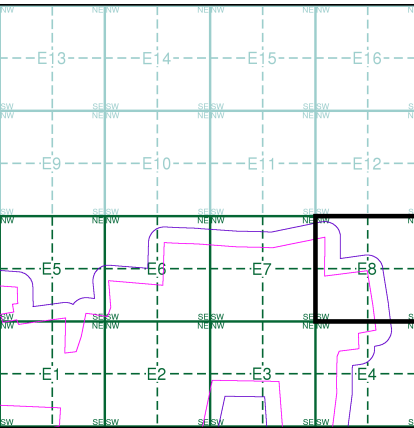

Order Details

Order Number: 339700725_1_1
Customer Ref: 323323 Area 4 SE
National Grid Reference: 483790, 372230
Slice: E
Site Area (Ha): 371.64
Search Buffer (m): 100

Site Details

Area 4 SE, One Earth Solar Farm



Tel: 0844 844 9952
Fax: 0844 844 9951
Web: www.envirocheck.co.uk

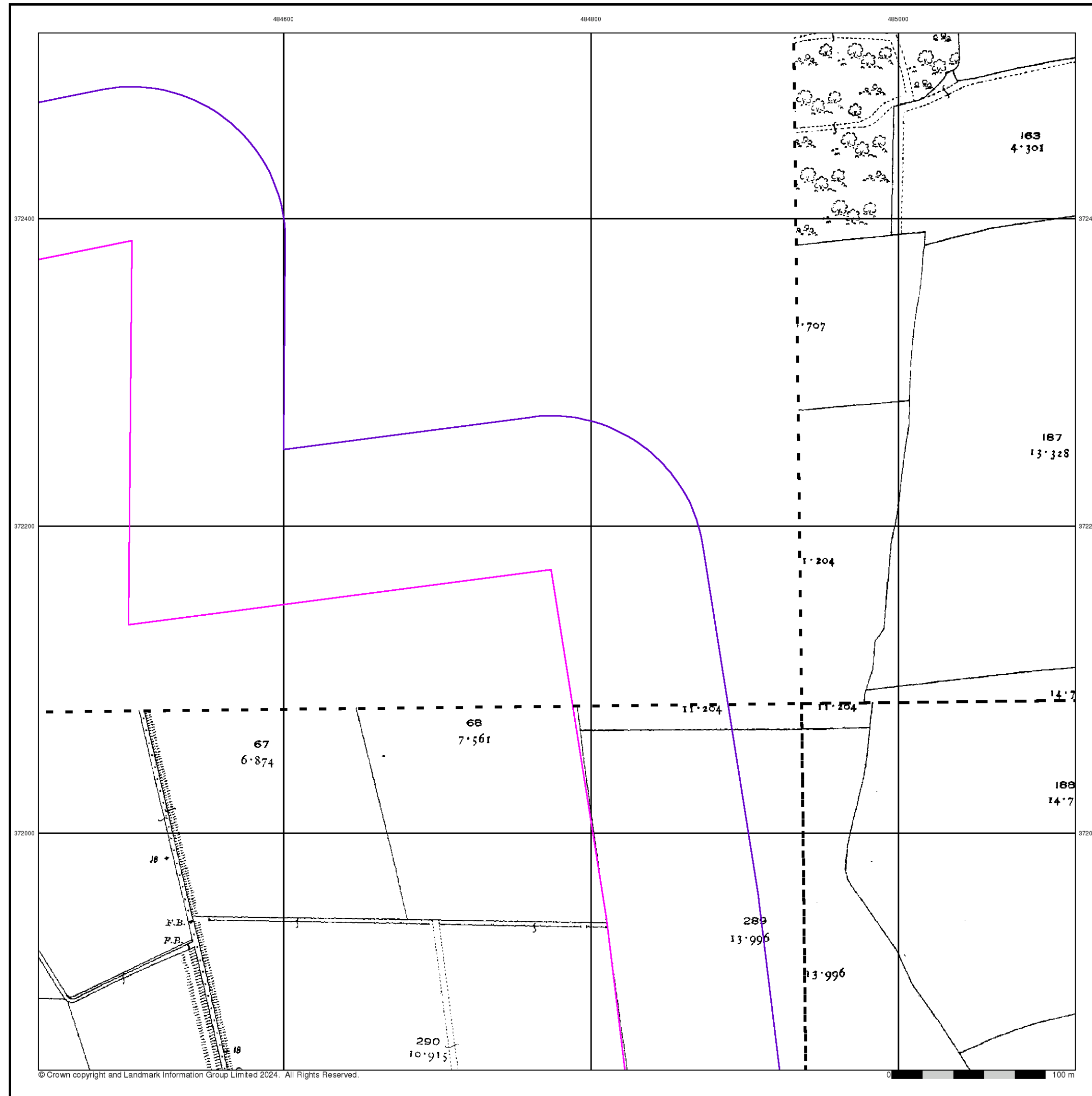

Nottinghamshire

Published 1920

Source map scale - 1:2,500

The historical maps shown were reproduced from maps predominantly held at the scale adopted for England, Wales and Scotland in the 1840's. In 1854 the 1:2,500 scale was adopted for mapping urban areas and by 1896 it covered the whole of what were considered to be the cultivated parts of Great Britain. The published date given below is often some years later than the surveyed date. Before 1938, all OS maps were based on the Cassini Projection, with independent surveys of a single county or group of counties, giving rise to significant inaccuracies in outlying areas.

Map Name(s) and Date(s)

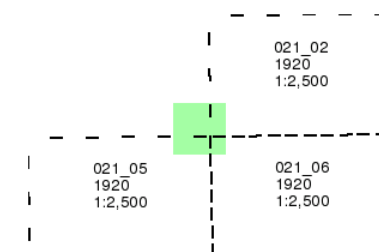

Historical Map - Segment E8

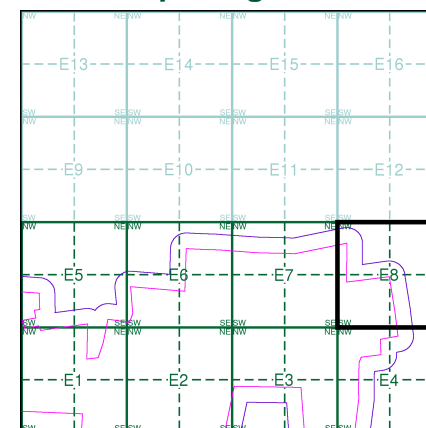

Order Details

Order Number: 339700725_1_1
Customer Ref: 323323 Area 4 SE
National Grid Reference: 483790, 372230
Slice: E
Site Area (Ha): 371.64
Search Buffer (m): 100

Site Details

Area 4 SE, One Earth Solar Farm



Tel: 0844 844 9952
Fax: 0844 844 9951
Web: www.envirocheck.co.uk

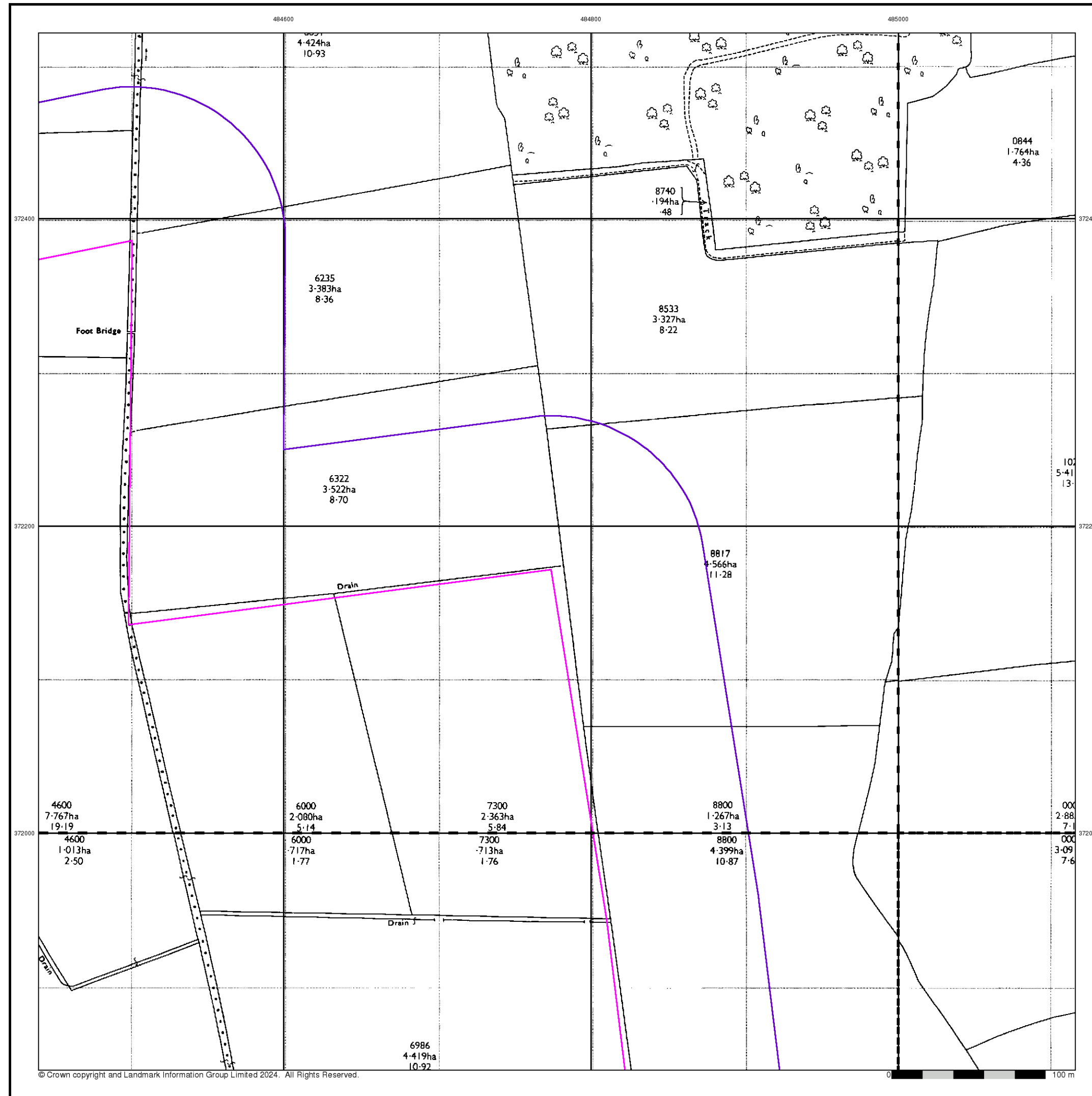

Ordnance Survey Plan

Published 1973

Source map scale - 1:2,500

The historical maps shown were reproduced from maps predominantly held at the scale adopted for England, Wales and Scotland in the 1840's. In 1854 the 1:2,500 scale was adopted for mapping urban areas and by 1896 it covered the whole of what were considered to be the cultivated parts of Great Britain. The published date given below is often some years later than the surveyed date. Before 1938, all OS maps were based on the Cassini Projection, with independent surveys of a single county or group of counties, giving rise to significant inaccuracies in outlying areas.

Map Name(s) and Date(s)

SK8472 1973 12,500	SK8572 1973 12,500
SK8471 1973 12,500	SK8571 1973 12,500

Historical Map - Segment E8

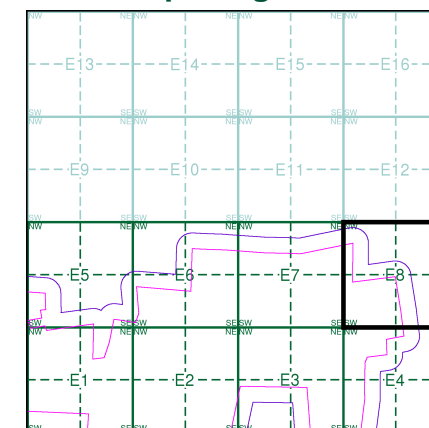

Order Details

Order Number: 339700725_1_1
Customer Ref: 323323 Area 4 SE
National Grid Reference: 483790, 372230
Slice: E
Site Area (Ha): 371.64
Search Buffer (m): 100

Site Details

Area 4 SE, One Earth Solar Farm

Landmark
INFORMATION GROUP

Tel: 0844 844 9952
Fax: 0844 844 9951
Web: www.envirocheck.co.uk



RSK

Large-Scale National Grid Data

Published 1994

Source map scale - 1:2,500

'Large Scale National Grid Data' superseded SIM cards (Ordnance Survey's 'Survey of Information on Microfilm') in 1992, and continued to be produced until 1999. These maps were the fore-runners of digital mapping and so provide detailed information on houses and roads, but tend to show less topographic features such as vegetation. These maps were produced at both 1:2,500 and 1:1,250 scales.

Map Name(s) and Date(s)

SK8472 1994 12,500	SK8572 1994 12,500
SK8471 1994 12,500	SK8571 1994 12,500

Historical Map - Segment E8

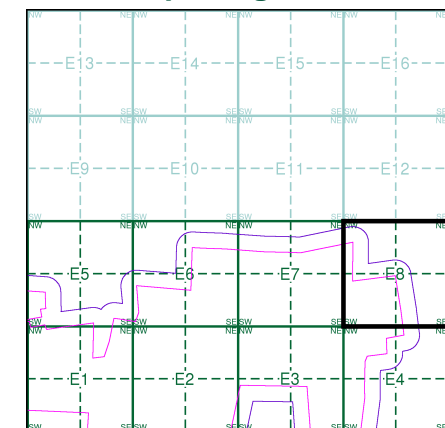

Order Details

Order Number: 339700725_1_1
Customer Ref: 323323 Area 4 SE
National Grid Reference: 483790, 372230
Slice: E
Site Area (Ha): 371.64
Search Buffer (m): 100

Site Details

Area 4 SE, One Earth Solar Farm

Landmark
INFORMATION GROUP

Tel: 0844 844 9952
Fax: 0844 844 9951
Web: www.envirocheck.co.uk

Historical Mapping Legends

Ordnance Survey County Series 1:10,560

	Gravel Pit		Sand Pit		Other Pits
	Quarry		Shingle		Orchard
	Osiers		Reeds		Marsh
	Mixed Wood		Deciduous		Brushwood
	Fir		Furze		Rough Pasture
	Arrow denotes flow of water		Trigonometrical Station		
	Site of Antiquities		Bench Mark		
	Pump, Guide Post, Signal Post		Well, Spring, Boundary Post		
	•285 Surface Level				
	Sketched Contour		Instrumental Contour		
	Main Roads		Minor Roads		
	Sunken Road		Raised Road		
	Road over Railway		Railway over River		
	Railway over Road		Level Crossing		
	Road over River or Canal		Road over Stream		
	Road over Stream				
	County Boundary (Geographical)				
	County & Civil Parish Boundary				
	Administrative County & Civil Parish Boundary				
	County Borough Boundary (England)				
	County Burgh Boundary (Scotland)				
	Rural District Boundary				
	Civil Parish Boundary				

Ordnance Survey Plan 1:10,000

	Chalk Pit, Clay Pit or Quarry		Gravel Pit
	Sand Pit		Disused Pit or Quarry
	Refuse or Slag Heap		Lake, Loch or Pond
	Dunes		Boulders
	Coniferous Trees		Non-Coniferous Trees
	Orchard		Scrub
	Bracken		Heath
	Marsh		Reeds
	Building		Glasshouse
	Sloping Masonry		Pylon
	Cutting		Embankment
	Road Under		Road Over
	Level Crossing		Foot Bridge
	Standard Gauge Multiple Track		Standard Gauge Single Track
	Siding, Tramway or Mineral Line		Narrow Gauge
	Geographical County		Administrative County, County Borough or County of City
	Municipal Borough, Urban or Rural District, Burgh or District Council		Borough, Burgh or County Constituency
	Civil Parish		
	BP, BS Boundary Post or Stone		Police Station
	Church		Post Office
	Club House		Public Convenience
	Fire Engine Station		Public House
	Foot Bridge		Signal Box
	Fountain		Spring
	Guide Post		Telephone Call Box
	Mile Post		Telephone Call Post
	Mile Stone		Well

1:10,000 Raster Mapping

	Gravel Pit		Refuse tip or slag heap
	Rock		Rock (scattered)
	Boulders		Boulders (scattered)
	Shingle		Mud
	Sand		Sand Pit
	Slopes		Top of cliff
	General detail		Underground detail
	Overhead detail		Narrow gauge railway
	Multi-track railway		Single track railway
	County boundary (England only)		Civil, parish or community boundary
	District, Unitary, Metropolitan, London Borough boundary		Constituency boundary
	Area of wooded vegetation		Non-coniferous trees
	Non-coniferous trees (scattered)		Coniferous trees
	Coniferous trees (scattered)		Positioned tree
	Orchard		Coppice or Osiers
	Rough Grassland		Heath
	Scrub		Marsh, Salt Marsh or Reeds
	Water feature		Flow arrows
	Mean high water (springs)		Mean low water (springs)
	Telephone line (where shown)		Electricity transmission line (with poles)
	Bench mark (where shown)		Triangulation station
	Point feature (e.g. Guide Post or Mile Stone)		Pylon, flare stack or lighting tower
	Site of (antiquity)		Glasshouse
	General Building		Important Building



Historical Mapping & Photography included:

Mapping Type	Scale	Date	Pg
Nottinghamshire	1:10,560	1884	2
Lincolnshire	1:10,560	1884 - 1885	3
Nottinghamshire	1:10,560	1900 - 1901	4
Lincolnshire	1:10,560	1906	5
Lincolnshire	1:10,560	1921 - 1922	6
Lincolnshire	1:10,560	1921 - 1922	7
Lincolnshire	1:10,560	1938 - 1948	8
Lincolnshire	1:10,560	1950	9
Ordnance Survey Plan	1:10,000	1956	10
Ordnance Survey Plan	1:10,000	1981	11
10K Raster Mapping	1:10,000	2000	12
Street View	Variable		13

Historical Map - Slice F

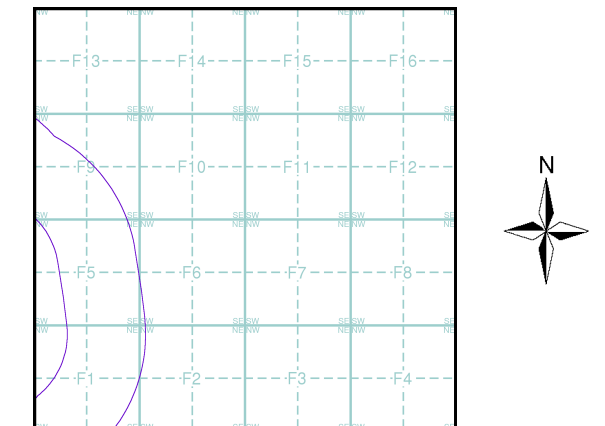

Order Details

Order Number: 339700725_1_1
Customer Ref: 323323 Area 4 SE
National Grid Reference: 485420, 372040
Slice: F
Site Area (Ha): 371.64
Search Buffer (m): 1000

Site Details

Area 4 SE, One Earth Solar Farm

Landmark
INFORMATION GROUP

Tel: 0844 844 9952
Fax: 0844 844 9951
Web: www.envirocheck.co.uk

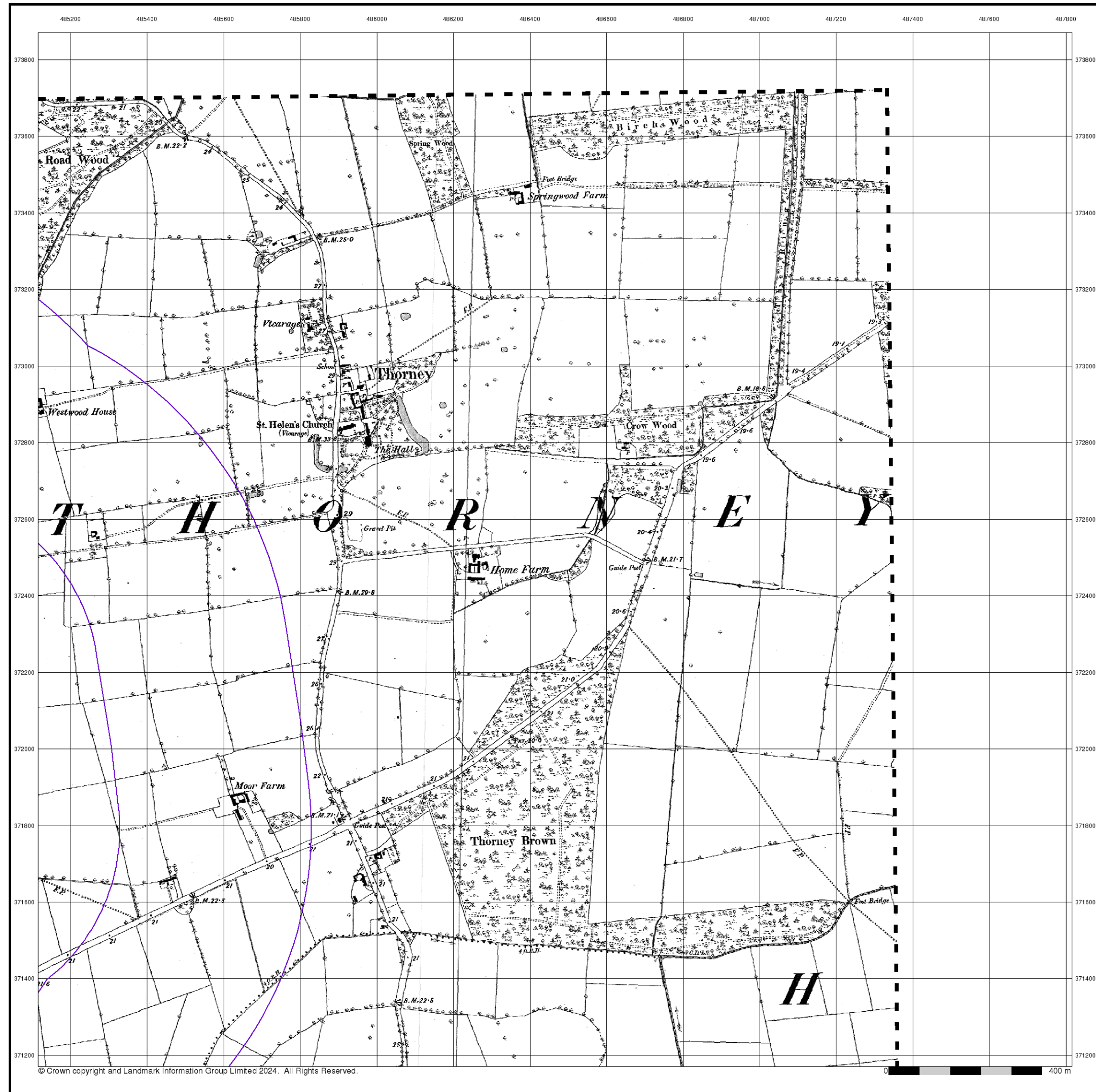

Nottinghamshire

Published 1884

Source map scale - 1:10,560

The historical maps shown were reproduced from maps predominantly held at the scale adopted for England, Wales and Scotland in the 1840's. In 1854 the 1:2,500 scale was adopted for mapping urban areas; these maps were used to update the 1:10,560 maps. The published date given therefore is often some years later than the surveyed date. Before 1938, all OS maps were based on the Cassini Projection, with independent surveys of a single county or group of counties, giving rise to significant inaccuracies in outlying areas. In the late 1940's, a Provisional Edition was produced, which updated the 1:10,560 mapping from a number of sources. The maps appear unfinished - with all military camps and other strategic sites removed. These maps were initially overprinted with the National Grid. In 1970, the first 1:10,000 maps were produced using the Transverse Mercator Projection. The revision process continued until recently, with new editions appearing every 10 years or so for urban areas.

Map Name(s) and Date(s)

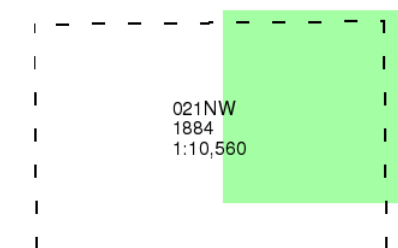

Historical Map - Slice F

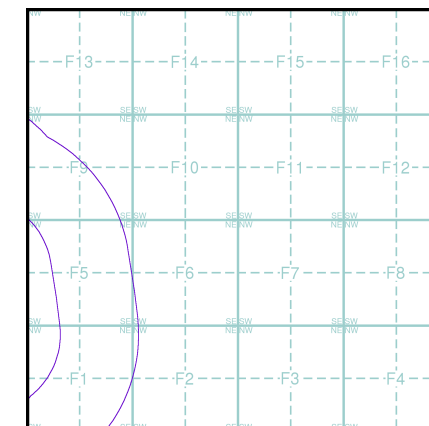

Order Details

Order Number: 339700725_1_1
Customer Ref: 323323 Area 4 SE
National Grid Reference: 485420, 372040
Slice: F
Site Area (Ha): 371.64
Search Buffer (m): 1000

Site Details

Area 4 SE, One Earth Solar Farm



Tel: 0844 844 9952
Fax: 0844 844 9951
Web: www.envirocheck.co.uk

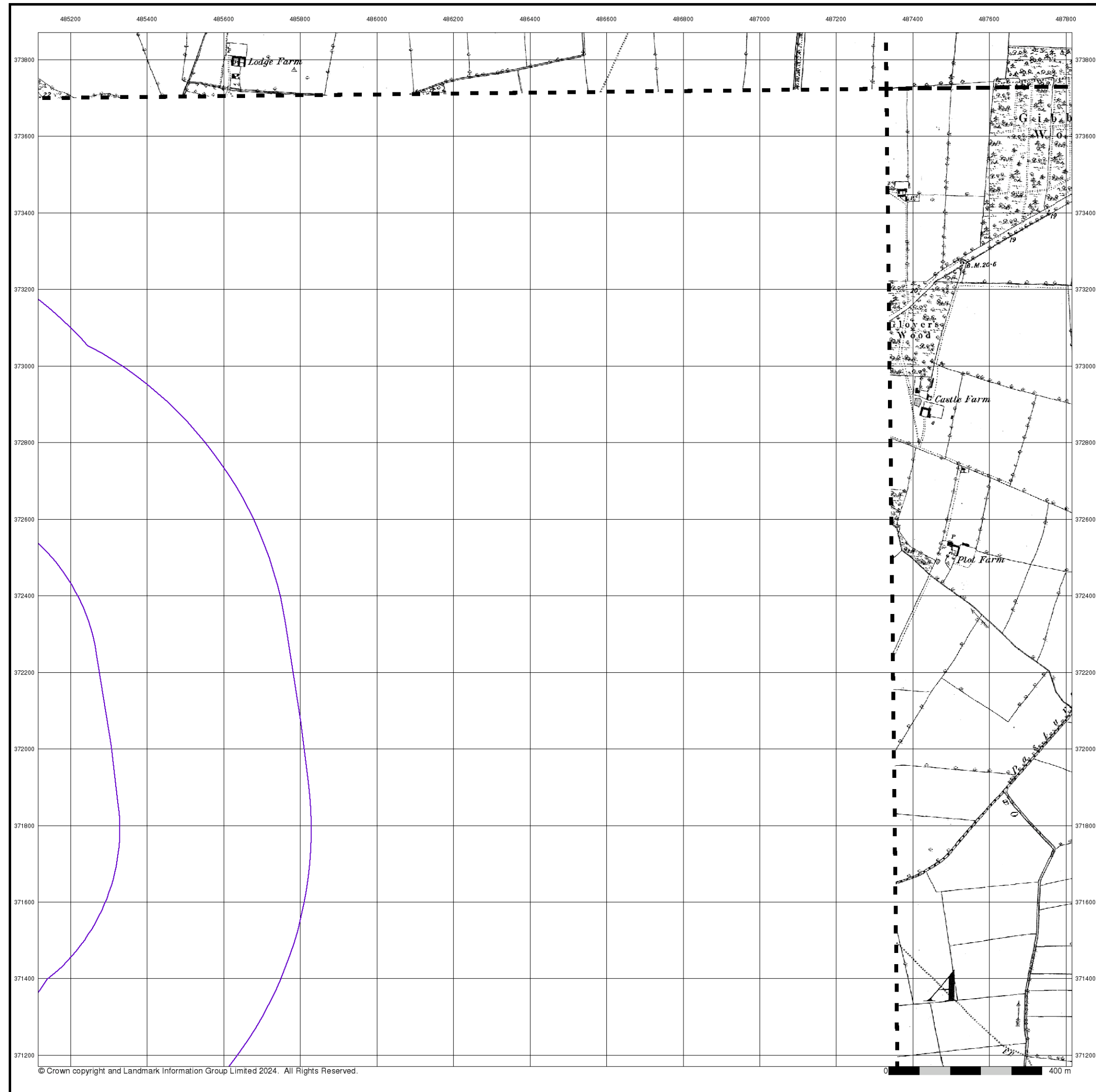

Lincolnshire

Published 1884 - 1885

Source map scale - 1:10,560

The historical maps shown were reproduced from maps predominantly held at the scale adopted for England, Wales and Scotland in the 1840's. In 1854 the 1:2,500 scale was adopted for mapping urban areas; these maps were used to update the 1:10,560 maps. The published date given therefore is often some years later than the surveyed date. Before 1938, all OS maps were based on the Cassini Projection, with independent surveys of a single county or group of counties, giving rise to significant inaccuracies in outlying areas. In the late 1940's, a Provisional Edition was produced, which updated the 1:10,560 mapping from a number of sources. The maps appear unfinished - with all military camps and other strategic sites removed. These maps were initially overprinted with the National Grid. In 1970, the first 1:10,000 maps were produced using the Transverse Mercator Projection. The revision process continued until recently, with new editions appearing every 10 years or so for urban areas.

Map Name(s) and Date(s)

060SW 1885 1:10,560	060SE 1885 1:10,560
	069NE 1884 1:10,560

Historical Map - Slice F

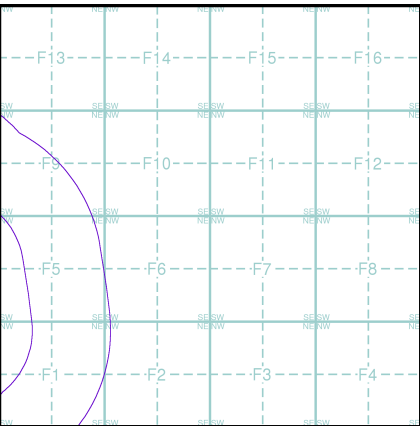

Order Details

Order Number: 339700725_1_1
Customer Ref: 323323 Area 4 SE
National Grid Reference: 485420, 372040
Slice: F
Site Area (Ha): 371.64
Search Buffer (m): 1000

Site Details

Area 4 SE, One Earth Solar Farm

Landmark®
INFORMATION GROUP

Tel: 0844 844 9952
Fax: 0844 844 9951
Web: www.envirocheck.co.uk

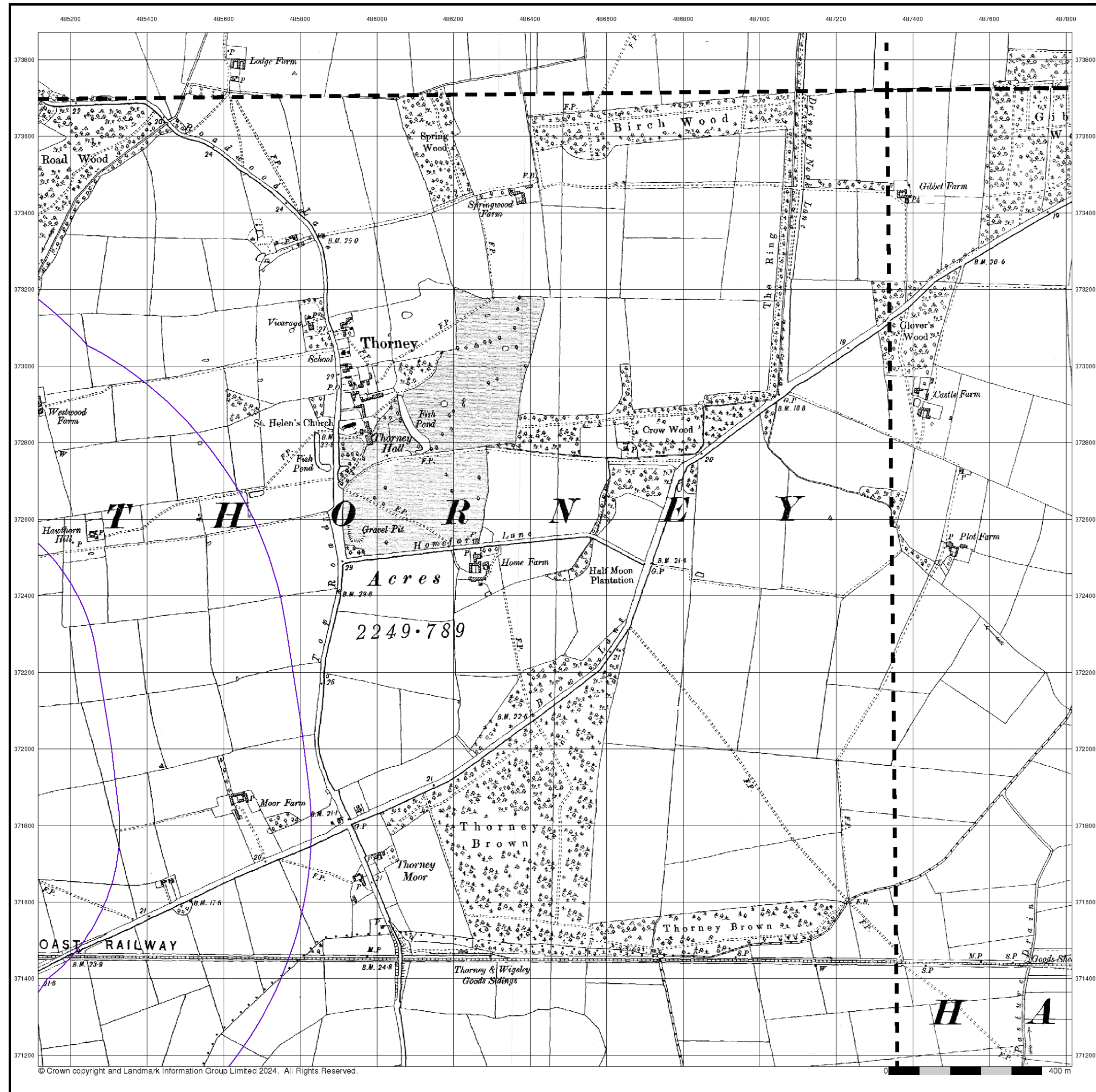

Nottinghamshire

Published 1900 - 1901

Source map scale - 1:10,560

The historical maps shown were reproduced from maps predominantly held at the scale adopted for England, Wales and Scotland in the 1840's. In 1854 the 1:2,500 scale was adopted for mapping urban areas; these maps were used to update the 1:10,560 maps. The published date given therefore is often some years later than the surveyed date. Before 1938, all OS maps were based on the Cassini Projection, with independent surveys of a single county or group of counties, giving rise to significant inaccuracies in outlying areas. In the late 1940's, a Provisional Edition was produced, which updated the 1:10,560 mapping from a number of sources. The maps appear unfinished - with all military camps and other strategic sites removed. These maps were initially overprinted with the National Grid. In 1970, the first 1:10,000 maps were produced using the Transverse Mercator Projection. The revision process continued until recently, with new editions appearing every 10 years or so for urban areas.

Map Name(s) and Date(s)

016SW 1900 1:10,560	016SE 1900 1:10,560
021NW 1900 1:10,560	021NE 1901 1:10,560

Historical Map - Slice F

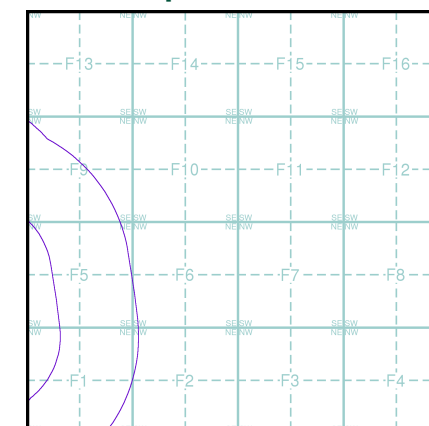

Order Details

Order Number: 339700725_1_1
Customer Ref: 323323 Area 4 SE
National Grid Reference: 485420, 372040
Slice: F
Site Area (Ha): 371.64
Search Buffer (m): 1000

Site Details

Area 4 SE, One Earth Solar Farm

Landmark
INFORMATION GROUP

Tel: 0844 844 9952
Fax: 0844 844 9951
Web: www.envirocheck.co.uk

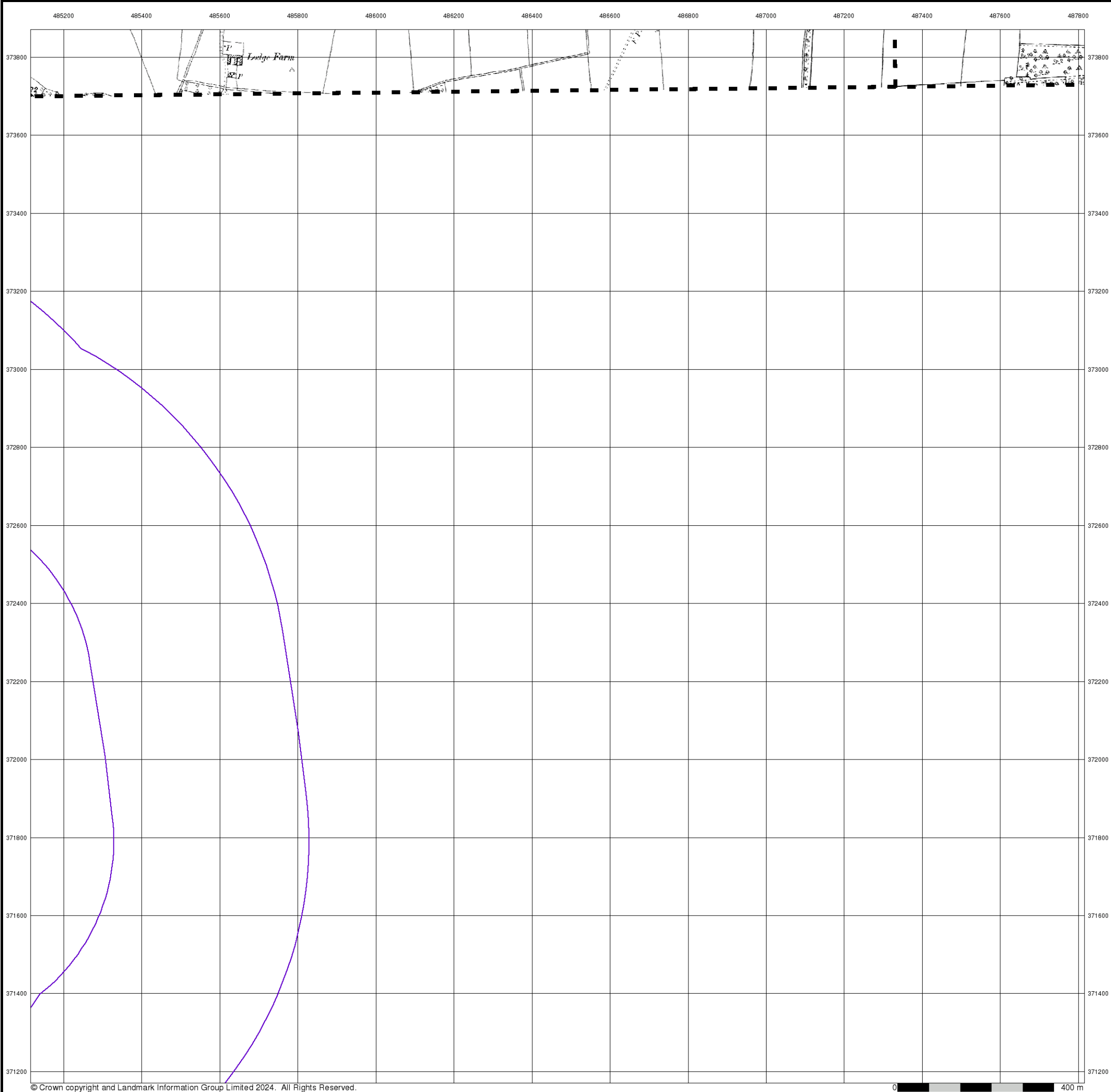

Lincolnshire

Published 1906

Source map scale - 1:10,560

The historical maps shown were reproduced from maps predominantly held at the scale adopted for England, Wales and Scotland in the 1840's. In 1854 the 1:2,500 scale was adopted for mapping urban areas; these maps were used to update the 1:10,560 maps. The published date given therefore is often some years later than the surveyed date. Before 1938, all OS maps were based on the Cassini Projection, with independent surveys of a single county or group of counties, giving rise to significant inaccuracies in outlying areas. In the late 1940's, a Provisional Edition was produced, which updated the 1:10,560 mapping from a number of sources. The maps appear unfinished - with all military camps and other strategic sites removed. These maps were initially overprinted with the National Grid. In 1970, the first 1:10,000 maps were produced using the Transverse Mercator Projection. The revision process continued until recently, with new editions appearing every 10 years or so for urban areas.

Map Name(s) and Date(s)

060SW 1906 1:10,560	060SE 1906 1:10,560
---------------------------	---------------------------

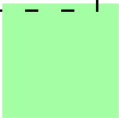

Historical Map - Slice F

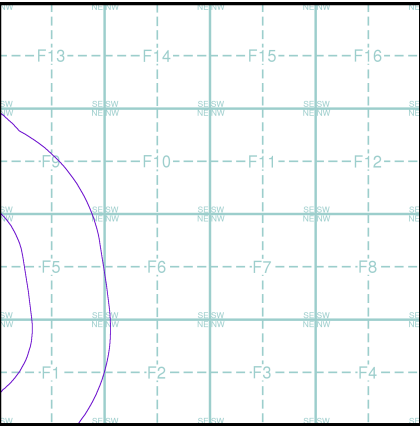

Order Details

Order Number: 339700725_1_1
Customer Ref: 323323 Area 4 SE
National Grid Reference: 485420, 372040
Slice: F
Site Area (Ha): 371.64
Search Buffer (m): 1000

Site Details

Area 4 SE, One Earth Solar Farm

Landmark®
INFORMATION GROUP

Tel: 0844 844 9952
Fax: 0844 844 9951
Web: www.envirocheck.co.uk

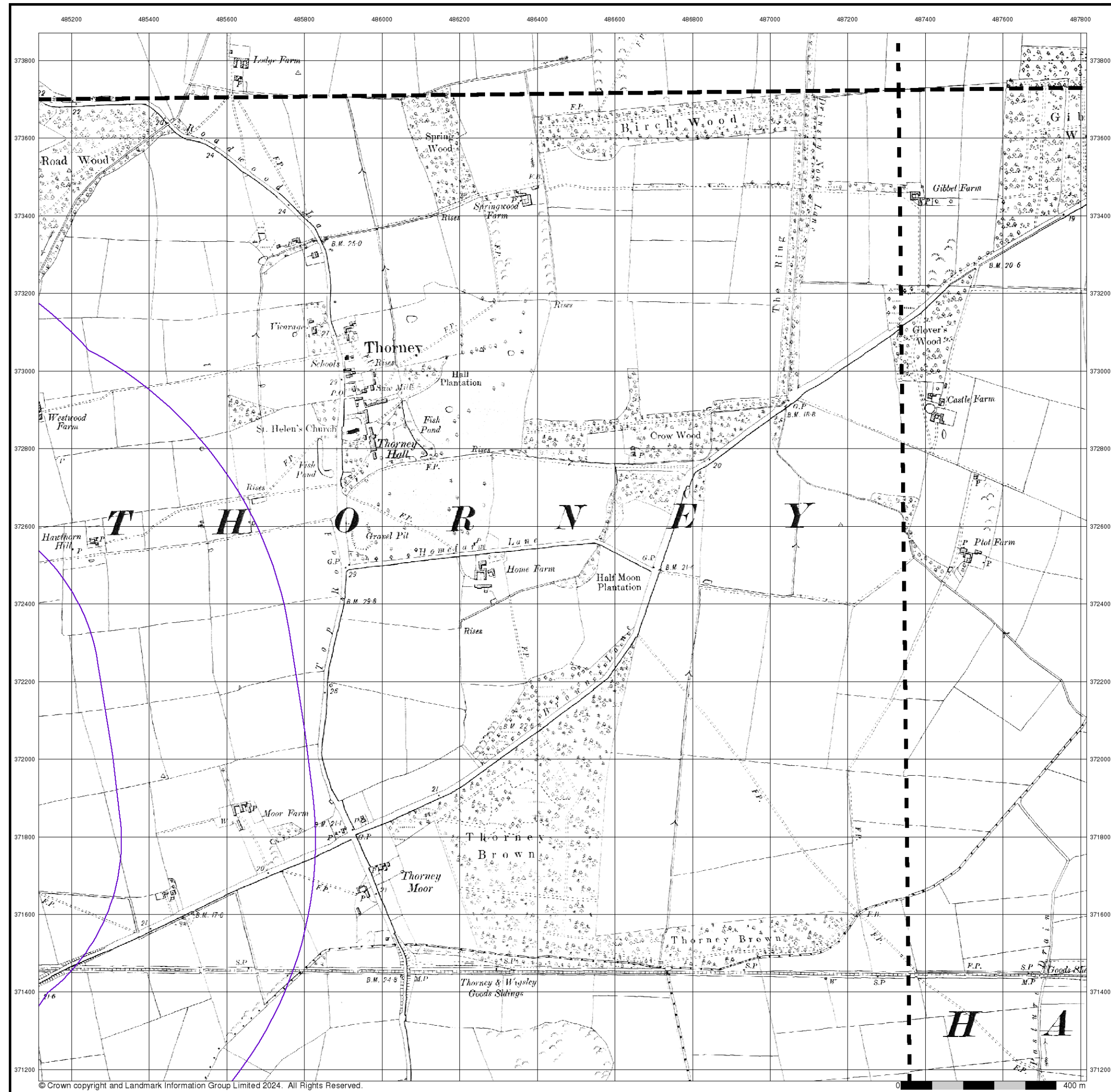

Lincolnshire

Published 1921 - 1922

Source map scale - 1:10,560

The historical maps shown were reproduced from maps predominantly held at the scale adopted for England, Wales and Scotland in the 1840's. In 1854 the 1:2,500 scale was adopted for mapping urban areas; these maps were used to update the 1:10,560 maps. The published date given therefore is often some years later than the surveyed date. Before 1938, all OS maps were based on the Cassini Projection, with independent surveys of a single county or group of counties, giving rise to significant inaccuracies in outlying areas. In the late 1940's, a Provisional Edition was produced, which updated the 1:10,560 mapping from a number of sources. The maps appear unfinished - with all military camps and other strategic sites removed. These maps were initially overprinted with the National Grid. In 1970, the first 1:10,000 maps were produced using the Transverse Mercator Projection. The revision process continued until recently, with new editions appearing every 10 years or so for urban areas.

Map Name(s) and Date(s)

060SW 1921 1:10,560	060SE 1922 1:10,560
069NW 1921 1:10,560	069NE 1921 1:10,560

Historical Map - Slice F

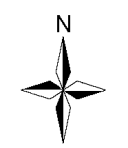
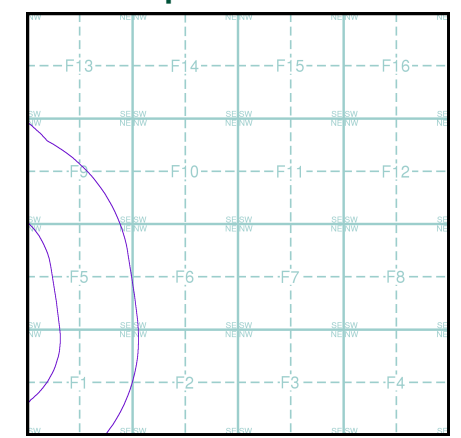

Order Details

Order Number: 339700725_1_1
Customer Ref: 323323 Area 4 SE
National Grid Reference: 485420, 372040
Slice: F
Site Area (Ha): 371.64
Search Buffer (m): 1000

Site Details

Area 4 SE, One Earth Solar Farm



Tel: 0844 844 9952
Fax: 0844 844 9951
Web: www.envirocheck.co.uk

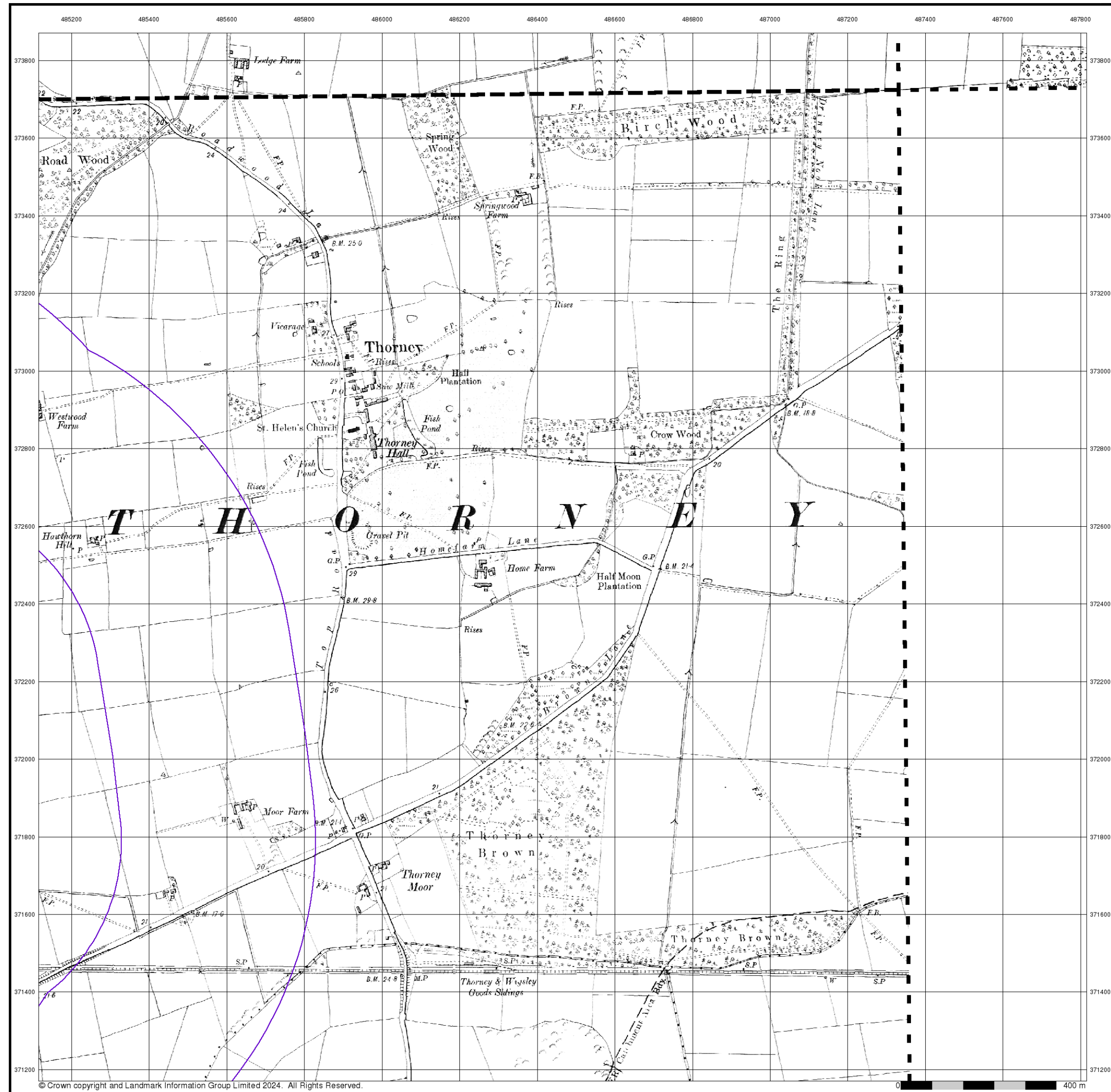

Lincolnshire

Published 1921 - 1922

Source map scale - 1:10,560

The historical maps shown were reproduced from maps predominantly held at the scale adopted for England, Wales and Scotland in the 1840's. In 1854 the 1:2,500 scale was adopted for mapping urban areas; these maps were used to update the 1:10,560 maps. The published date given therefore is often some years later than the surveyed date. Before 1938, all OS maps were based on the Cassini Projection, with independent surveys of a single county or group of counties, giving rise to significant inaccuracies in outlying areas. In the late 1940's, a Provisional Edition was produced, which updated the 1:10,560 mapping from a number of sources. The maps appear unfinished - with all military camps and other strategic sites removed. These maps were initially overprinted with the National Grid. In 1970, the first 1:10,000 maps were produced using the Transverse Mercator Projection. The revision process continued until recently, with new editions appearing every 10 years or so for urban areas.

Map Name(s) and Date(s)

060SW 1921 1:10,560	060SE 1922 1:10,560
069NW 1921 1:10,560	

Historical Map - Slice F

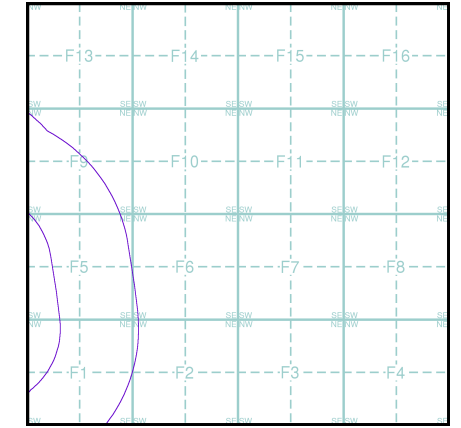

Order Details

Order Number: 339700725_1_1
Customer Ref: 323323 Area 4 SE
National Grid Reference: 485420, 372040
Slice: F
Site Area (Ha): 371.64
Search Buffer (m): 1000

Site Details

Area 4 SE, One Earth Solar Farm



Tel: 0844 844 9952
Fax: 0844 844 9951
Web: www.envirocheck.co.uk

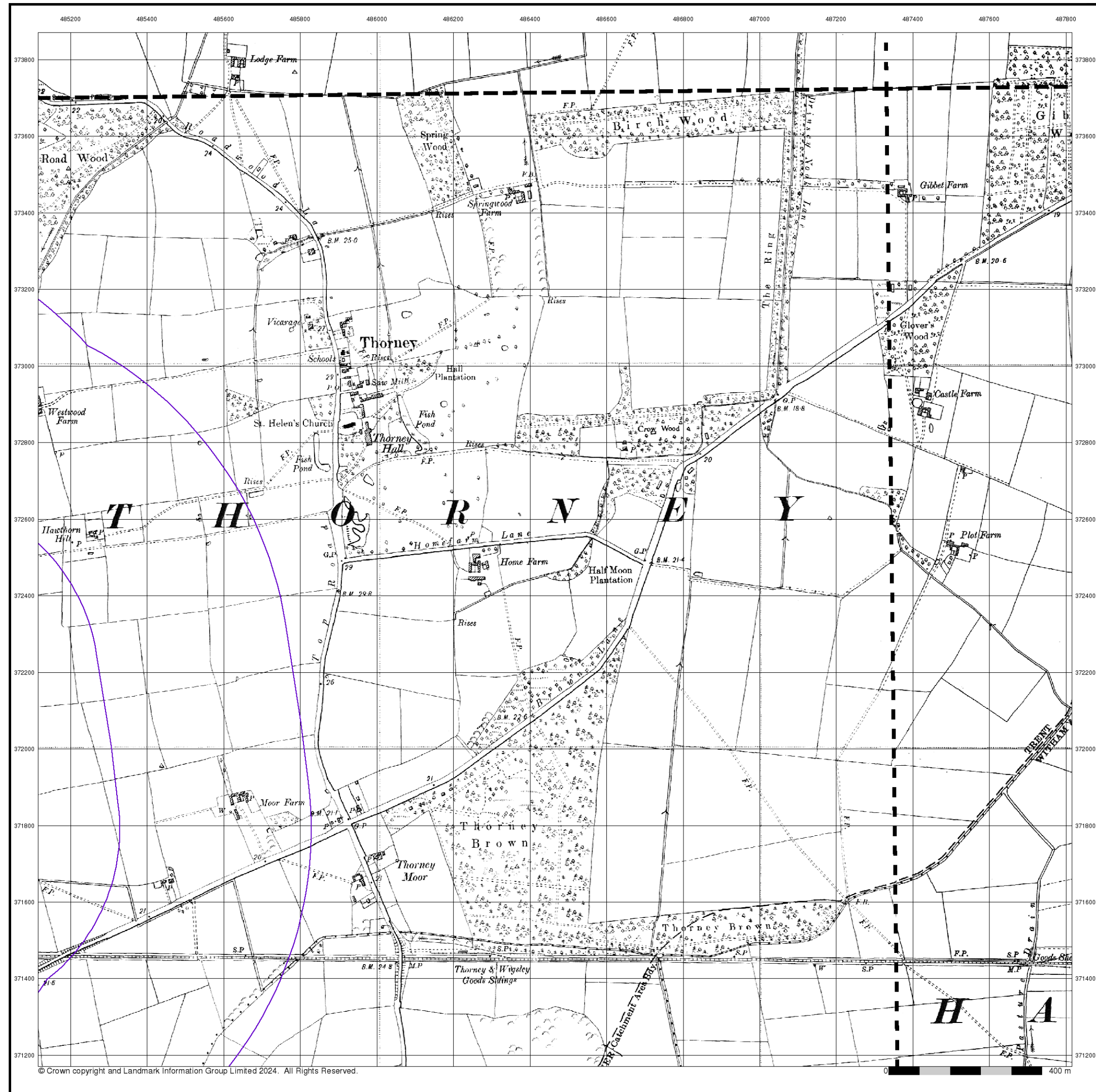

Lincolnshire

Published 1938 - 1948

Source map scale - 1:10,560

The historical maps shown were reproduced from maps predominantly held at the scale adopted for England, Wales and Scotland in the 1840's. In 1854 the 1:2,500 scale was adopted for mapping urban areas; these maps were used to update the 1:10,560 maps. The published date given therefore is often some years later than the surveyed date. Before 1938, all OS maps were based on the Cassini Projection, with independent surveys of a single county or group of counties, giving rise to significant inaccuracies in outlying areas. In the late 1940's, a Provisional Edition was produced, which updated the 1:10,560 mapping from a number of sources. The maps appear unfinished - with all military camps and other strategic sites removed. These maps were initially overprinted with the National Grid. In 1970, the first 1:10,000 maps were produced using the Transverse Mercator Projection. The revision process continued until recently, with new editions appearing every 10 years or so for urban areas.

Map Name(s) and Date(s)

060SW 1948 1:10,560	060SE 1938 1:10,560
069NW 1948 1:10,560	069NE 1948 1:10,560

Historical Map - Slice F

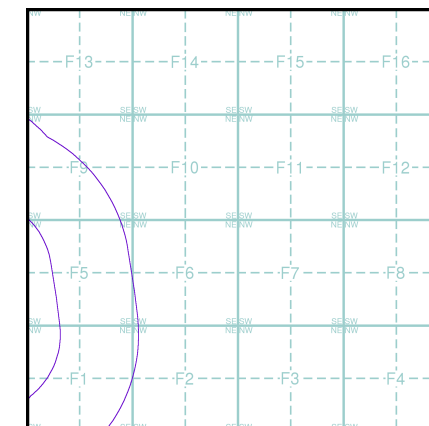

Order Details

Order Number: 339700725_1_1
Customer Ref: 323323 Area 4 SE
National Grid Reference: 485420, 372040
Slice: F
Site Area (Ha): 371.64
Search Buffer (m): 1000

Site Details

Area 4 SE, One Earth Solar Farm

Landmark
INFORMATION GROUP

Tel: 0844 844 9952
Fax: 0844 844 9951
Web: www.envirocheck.co.uk

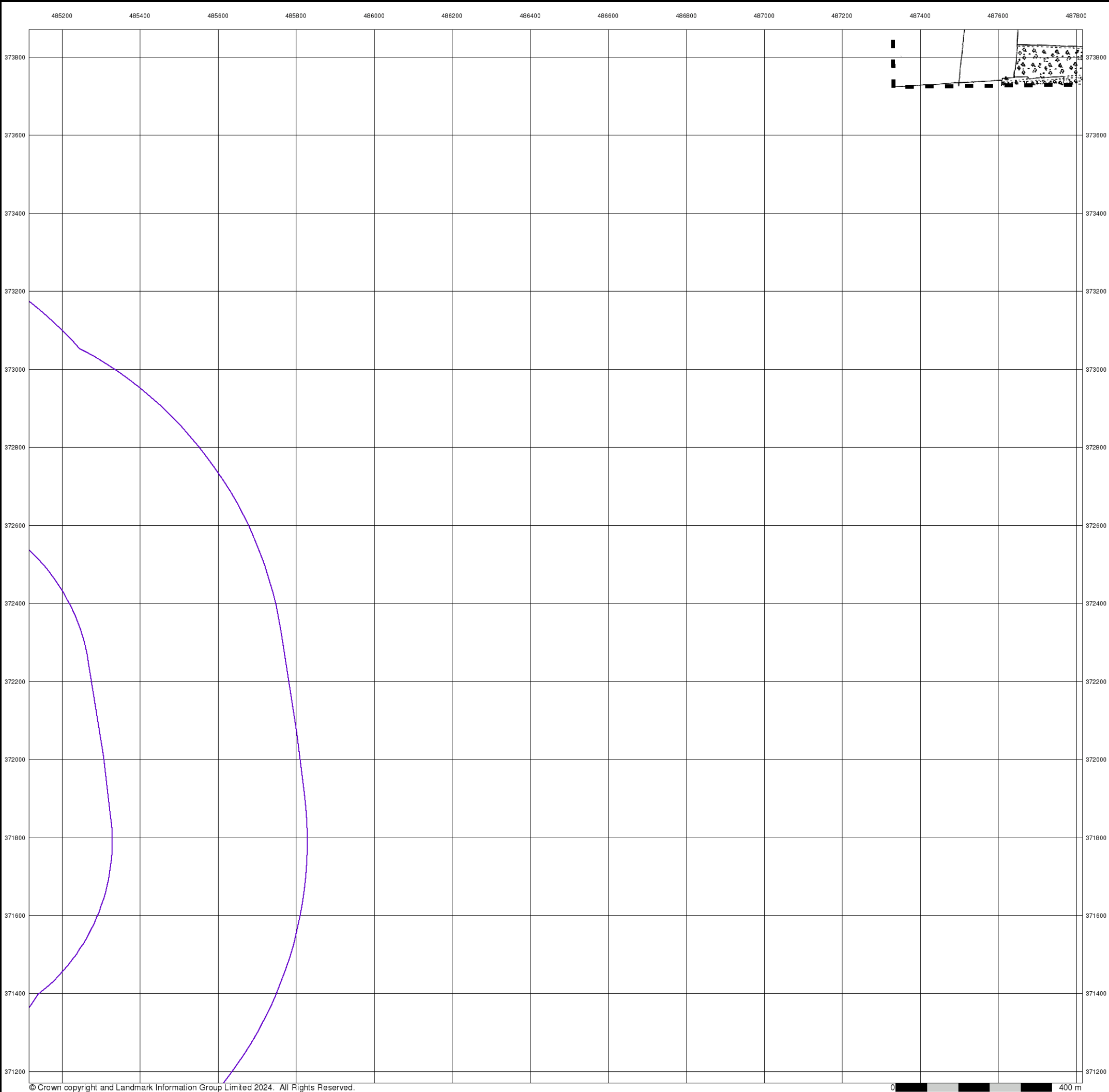

Lincolnshire

Published 1950

Source map scale - 1:10,560

The historical maps shown were reproduced from maps predominantly held at the scale adopted for England, Wales and Scotland in the 1840's. In 1854 the 1:2,500 scale was adopted for mapping urban areas; these maps were used to update the 1:10,560 maps. The published date given therefore is often some years later than the surveyed date. Before 1938, all OS maps were based on the Cassini Projection, with independent surveys of a single county or group of counties, giving rise to significant inaccuracies in outlying areas. In the late 1940's, a Provisional Edition was produced, which updated the 1:10,560 mapping from a number of sources. The maps appear unfinished - with all military camps and other strategic sites removed. These maps were initially overprinted with the National Grid. In 1970, the first 1:10,000 maps were produced using the Transverse Mercator Projection. The revision process continued until recently, with new editions appearing every 10 years or so for urban areas.

Map Name(s) and Date(s)

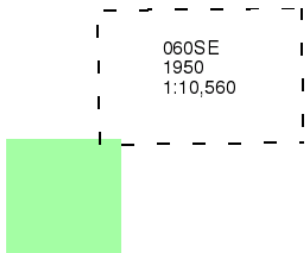

Historical Map - Slice F

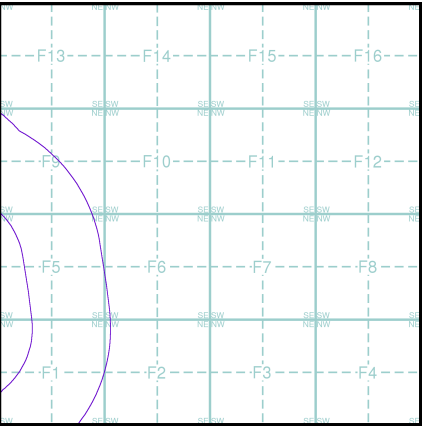

Order Details

Order Number: 339700725_1_1
Customer Ref: 323323 Area 4 SE
National Grid Reference: 485420, 372040
Slice: F
Site Area (Ha): 371.64
Search Buffer (m): 1000

Site Details

Area 4 SE, One Earth Solar Farm



Tel: 0844 844 9952
Fax: 0844 844 9951
Web: www.envirocheck.co.uk

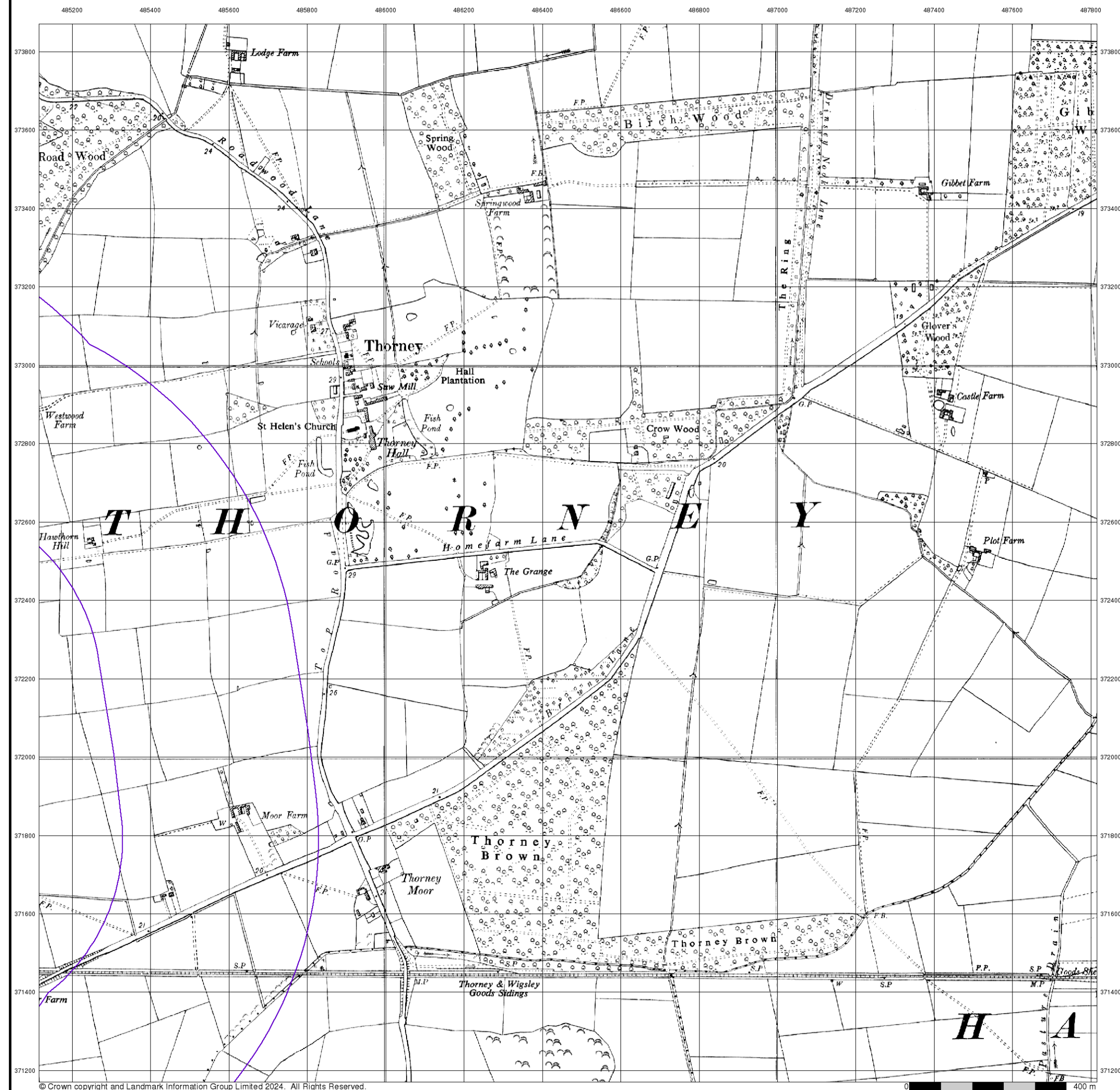

Ordnance Survey Plan

Published 1956

Source map scale - 1:10,000

The historical maps shown were reproduced from maps predominantly held at the scale adopted for England, Wales and Scotland in the 1840's. In 1854 the 1:2,500 scale was adopted for mapping urban areas; these maps were used to update the 1:10,560 maps. The published date given therefore is often some years later than the surveyed date. Before 1938, all OS maps were based on the Cassini Projection, with independent surveys of a single county or group of counties, giving rise to significant inaccuracies in outlying areas. In the late 1940's, a Provisional Edition was produced, which updated the 1:10,560 mapping from a number of sources. The maps appear unfinished - with all military camps and other strategic sites removed. These maps were initially overprinted with the National Grid. In 1970, the first 1:10,000 maps were produced using the Transverse Mercator Projection. The revision process continued until recently, with new editions appearing every 10 years or so for urban areas.

Map Name(s) and Date(s)

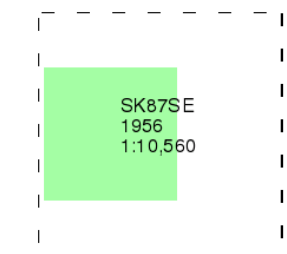

Historical Map - Slice F

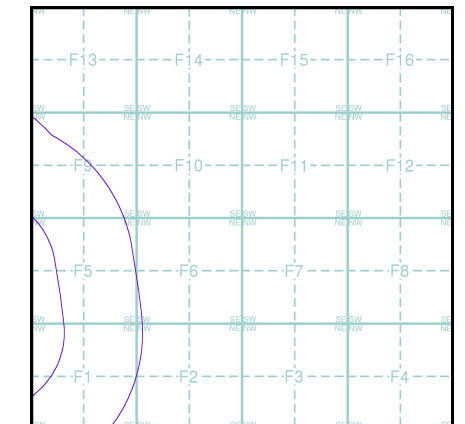

Order Details

Order Number:	339700725_1_1
Customer Ref:	323323 Area 4 SE
National Grid Reference:	485420, 372040
Slice:	F
Site Area (Ha):	371.64
Search Buffer (m):	1000

Site Details

Area 4 SE, One Earth Solar Farm

Landmark®
INFORMATION GROUP

Tel: 0844 844 9952
Fax: 0844 844 9951
Web: www.envirocheck.co.uk



The historical maps shown were reproduced from maps predominantly held at the scale adopted for England, Wales and Scotland in the 1840's. In 1854 the 1:2,500 scale was adopted for mapping urban areas; these maps were used to update the 1:10,560 maps. The published date given therefore is often some years later than the surveyed date. Before 1938, all OS maps were based on the Cassini Projection, with independent surveys of a single county or group of counties, giving rise to significant inaccuracies in outlying areas. In the late 1940's, a Provisional Edition was produced, which updated the 1:10,560 mapping from a number of sources. The maps appear unfinished - with all military camps and other strategic sites removed. These maps were initially overprinted with the National Grid. In 1970, the first 1:10,000 maps were produced using the Transverse Mercator Projection. The revision process continued until recently, with new editions appearing every 10 years or so for urban areas.

Map Name(s) and Date(s)

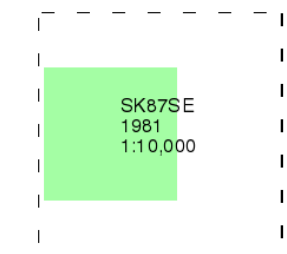

Historical Map - Slice F

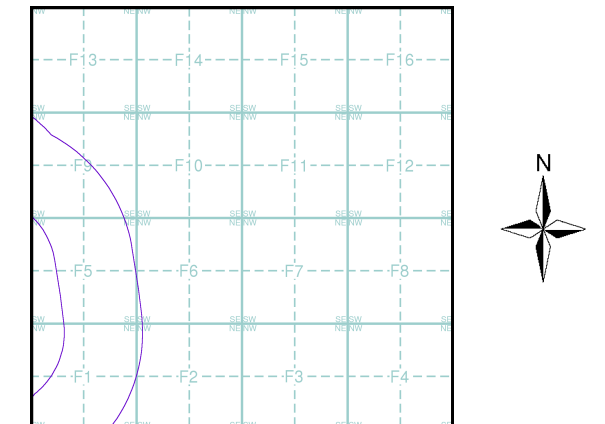

Order Details

Order Number: 339700725_1_1
Customer Ref: 323323 Area 4 SE
National Grid Reference: 485420, 372040
Slice: F
Site Area (Ha): 371.64
Search Buffer (m): 1000

Site Details

Area 4 SE, One Earth Solar Farm

Landmark®
INFORMATION GROUP

Tel: 0844 844 9952
Fax: 0844 844 9951
Web: www.envirocheck.co.uk

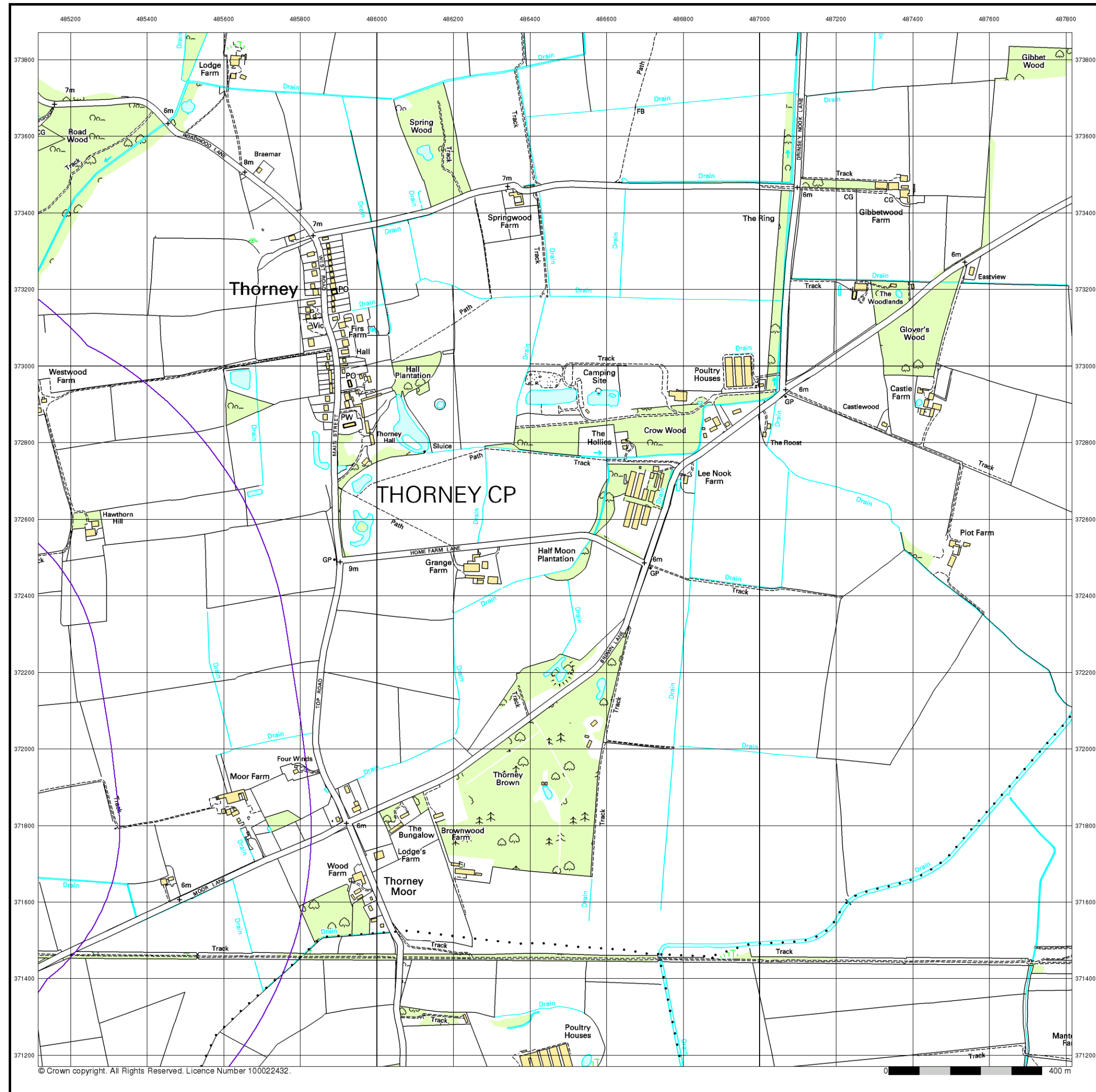

10k Raster Mapping

Published 2000

Source map scale - 1:10,000

The historical maps shown were produced from the Ordnance Survey's 1:10,000 colour raster mapping. These maps are derived from Landplan which replaced the old 1:10,000 maps originally published in 1970. The data is highly detailed showing buildings, fences and field boundaries as well as all roads, tracks and paths. Road names are also included together with the relevant road number and classification. Boundary information depiction includes county, unitary authority, district, civil parish and constituency.

Map Name(s) and Date(s)

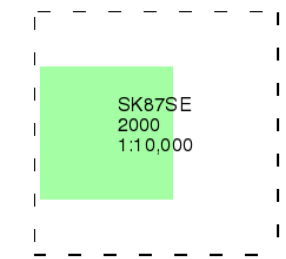

Historical Map - Slice F

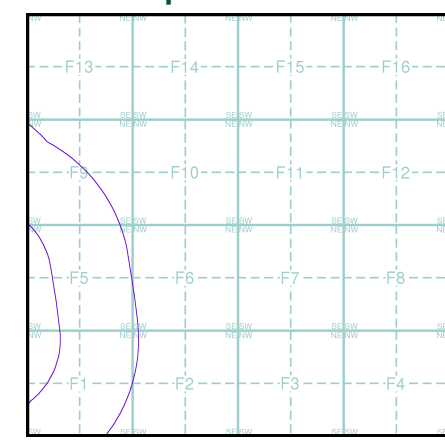

Order Details

Order Number:	339700725_1_1
Customer Ref:	323323 Area 4 SE
National Grid Reference:	485420, 372040
Slice:	F
Site Area (Ha):	371.64
Search Buffer (m):	1000

Site Details

Area 4 SE, One Earth Solar Farm



Tel:	0844 844 9952
Fax:	0844 844 9951
Web:	www.envirocheck.co.uk

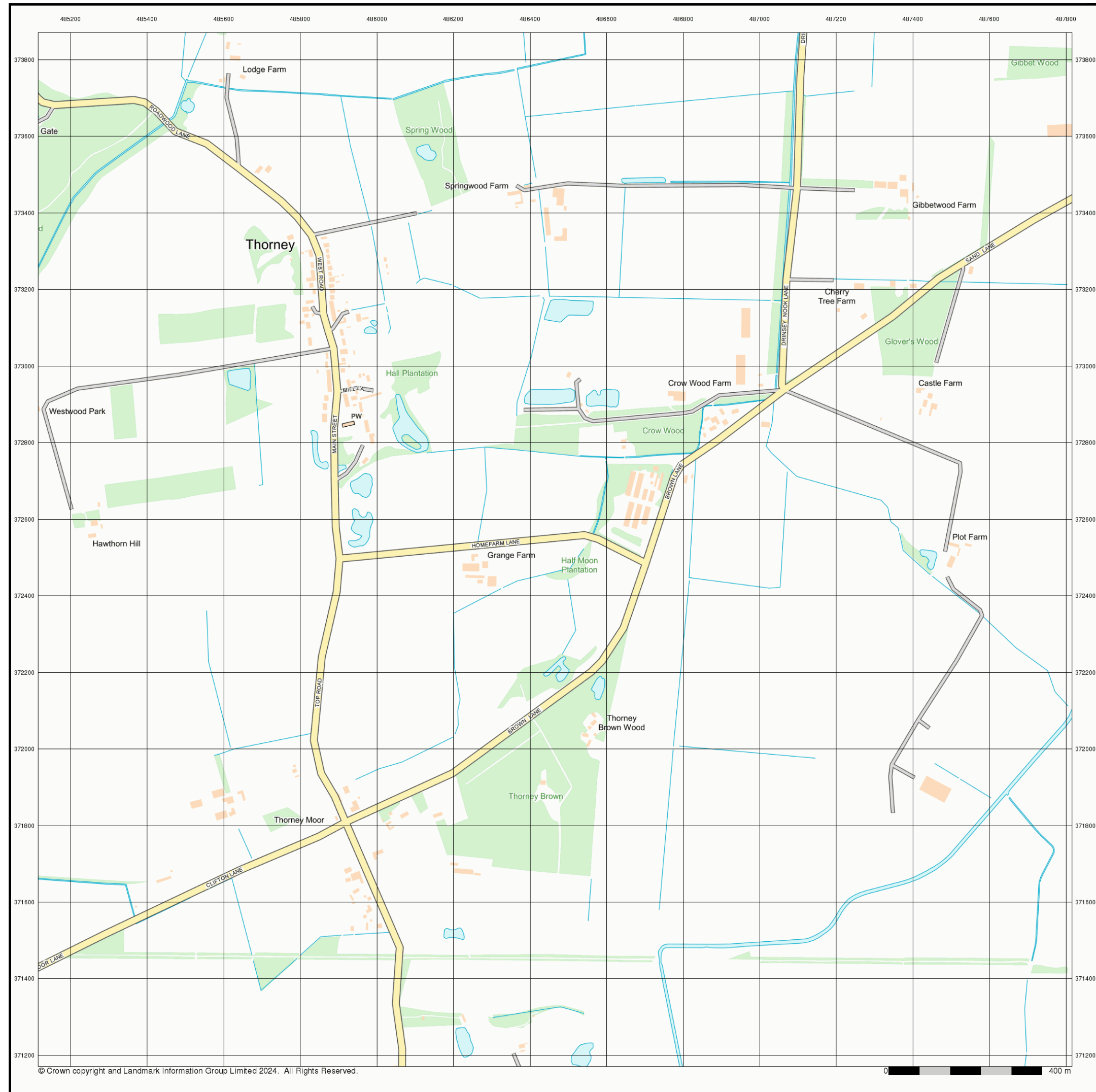

Street View

Published 2024

Source map scale - 1:10,000

Street View is a street-level map for the whole of Great Britain produced by the Ordnance Survey. These maps are provided at a nominal scale of 1:10,000

Map Name(s) and Date(s)

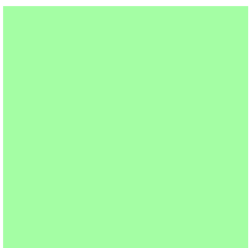

Street View Map - Slice F

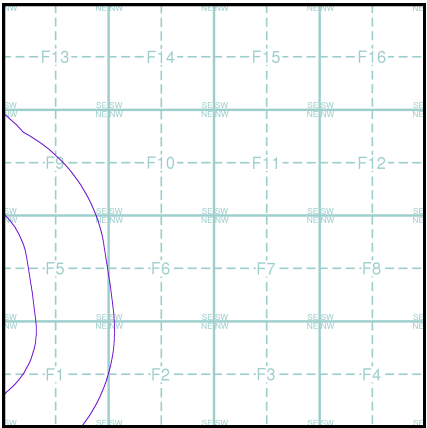

Order Details

Order Number: 339700725_1_1
Customer Ref: 323323 Area 4 SE
National Grid Reference: 485420, 372040
Slice: F
Site Area (Ha): 371.64
Search Buffer (m): 1000

Site Details

Area 4 SE, One Earth Solar Farm



Tel: 0844 844 9952
Fax: 0844 844 9951
Web: www.envirocheck.co.uk

Historical Mapping Legends

Ordnance Survey County Series and Ordnance Survey Plan 1:2,500

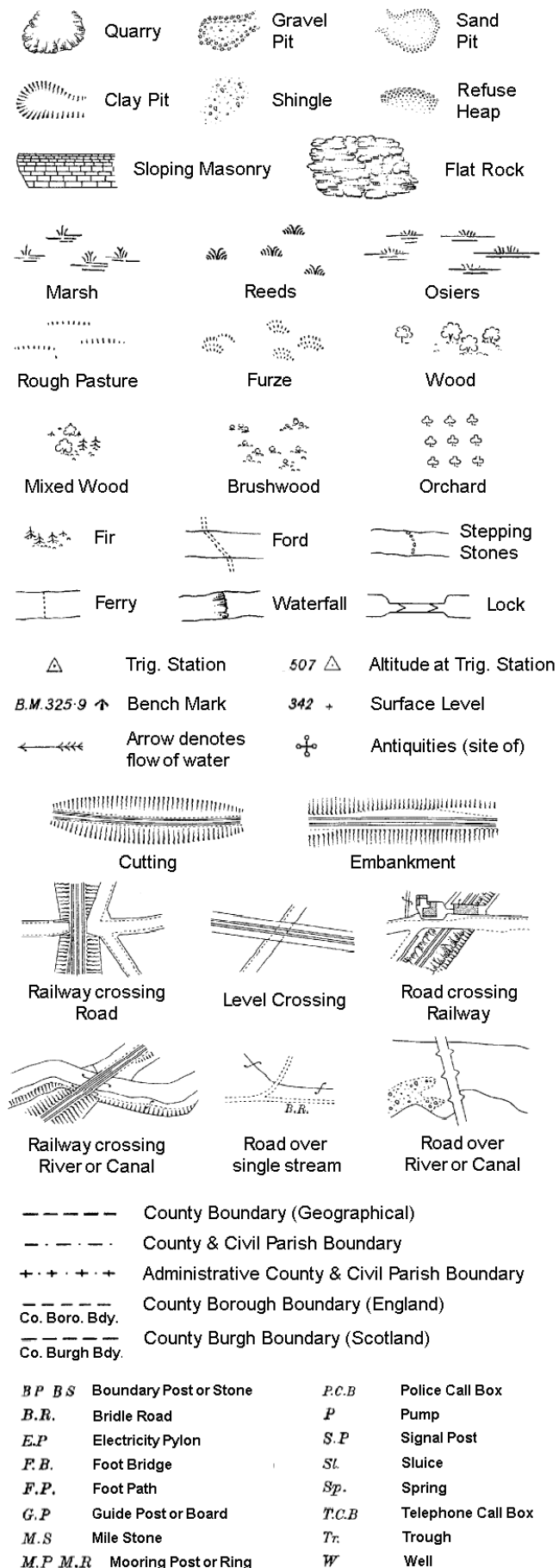

Ordnance Survey Plan, Additional SIMs and Supply of Unpublished Survey Information 1:2,500 and 1:1,250

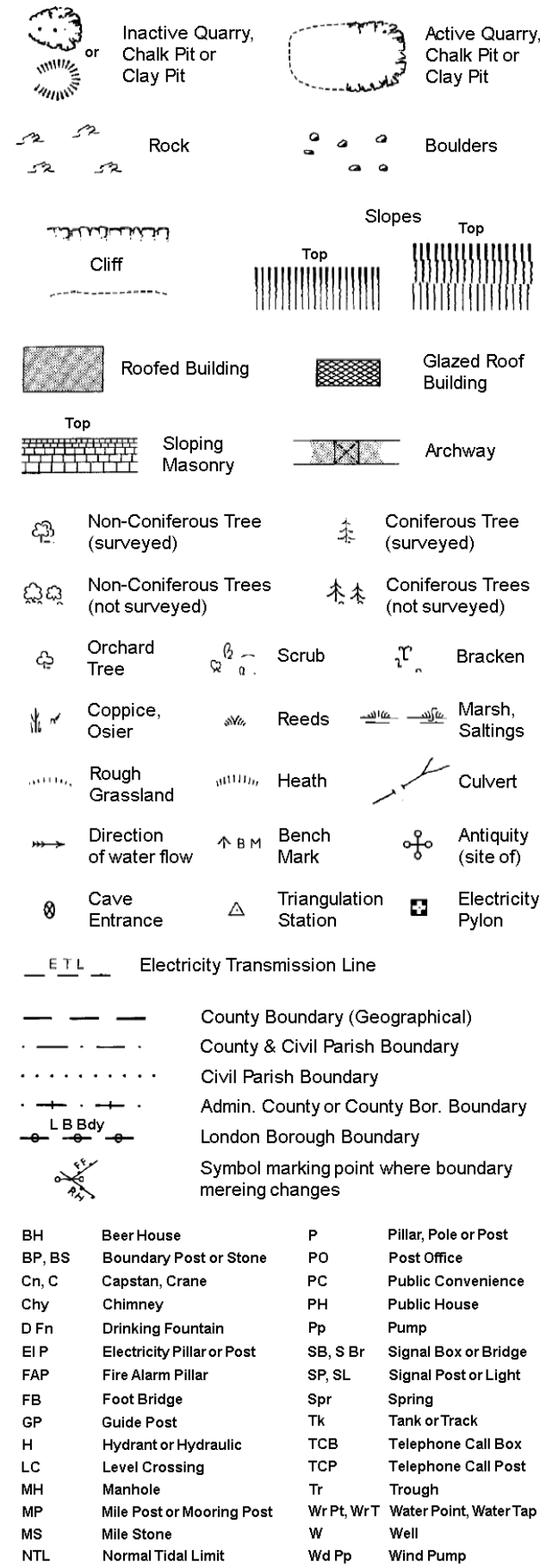

Large-Scale National Grid Data 1:2,500 and 1:1,250

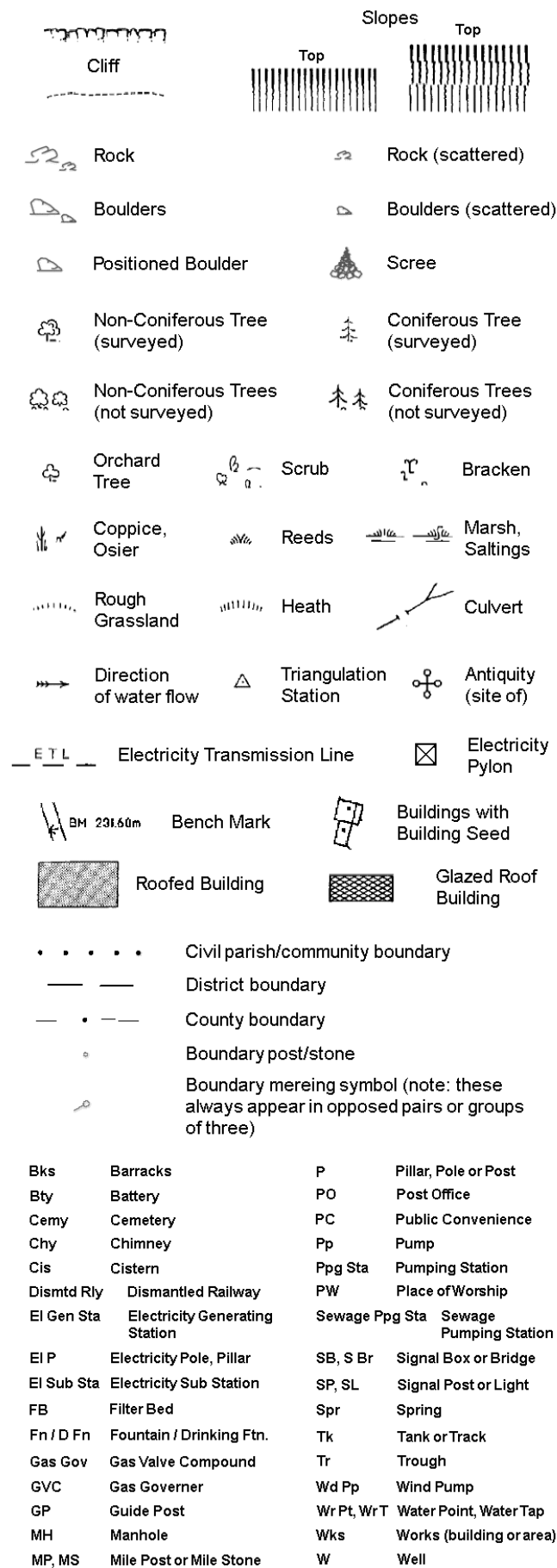

Historical Mapping & Photography included:

Mapping Type	Scale	Date	Pg
Nottinghamshire	1:2,500	1885	2
Nottinghamshire	1:2,500	1900	3
Nottinghamshire	1:2,500	1920	4
Ordnance Survey Plan	1:2,500	1974	5
Additional SIMs	1:2,500	1992	6
Large-Scale National Grid Data	1:2,500	1994	7

Historical Map - Segment D4

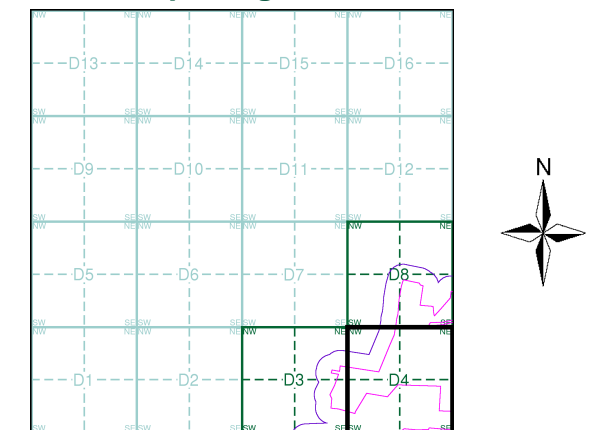

Order Details

Order Number: 339700725_1_1
Customer Ref: 323323 Area 4 SE
National Grid Reference: 481630, 372010
Slice: D
Site Area (Ha): 371.64
Search Buffer (m): 100

Site Details

Area 4 SE, One Earth Solar Farm



Tel: 0844 844 9952
Fax: 0844 844 9951
Web: www.envirocheck.co.uk

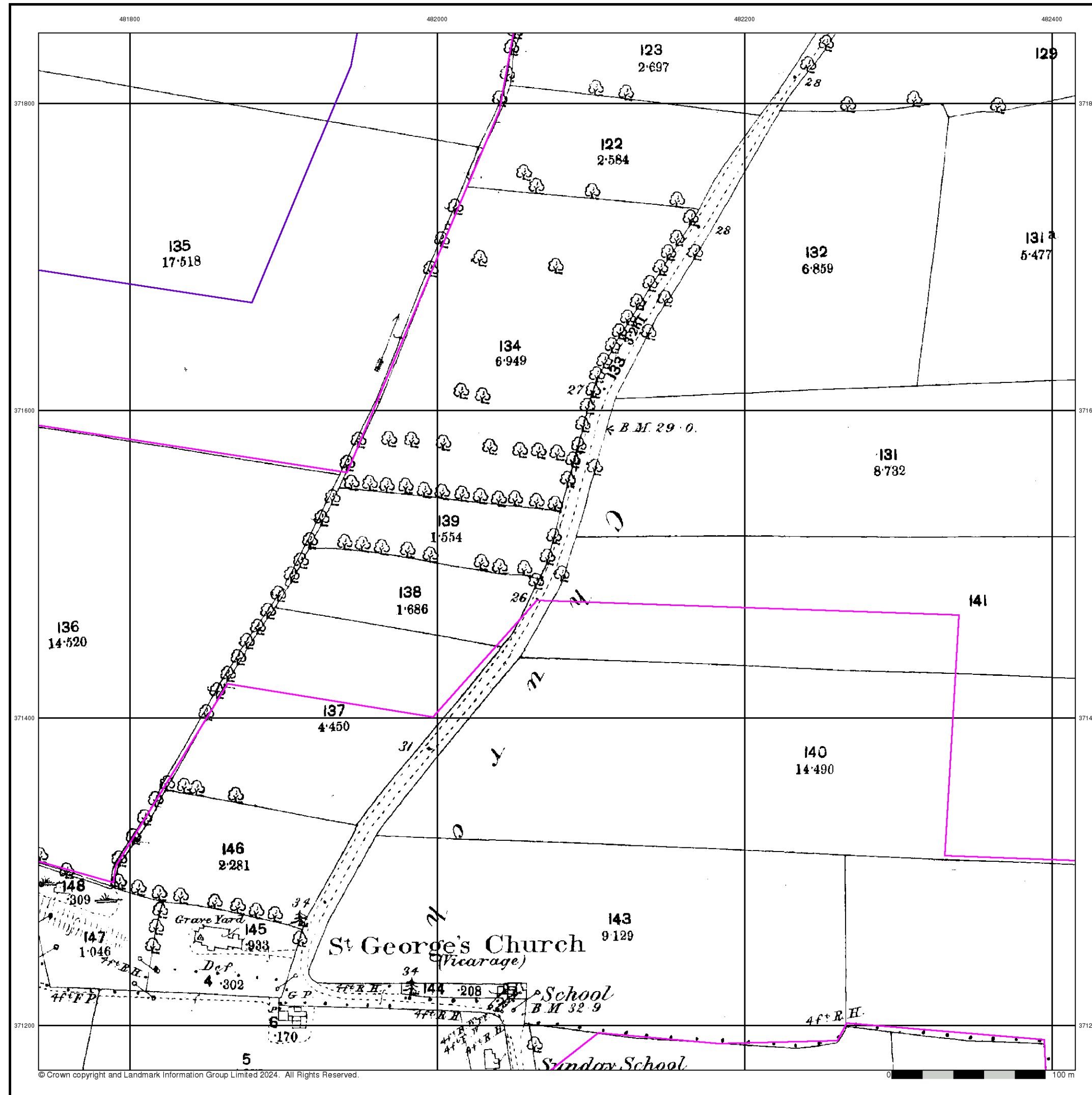

Nottinghamshire

Published 1885

Source map scale - 1:2,500

The historical maps shown were reproduced from maps predominantly held at the scale adopted for England, Wales and Scotland in the 1840's. In 1854 the 1:2,500 scale was adopted for mapping urban areas and by 1896 it covered the whole of what were considered to be the cultivated parts of Great Britain. The published date given below is often some years later than the surveyed date. Before 1938, all OS maps were based on the Cassini Projection, with independent surveys of a single county or group of counties, giving rise to significant inaccuracies in outlying areas.

Map Name(s) and Date(s)

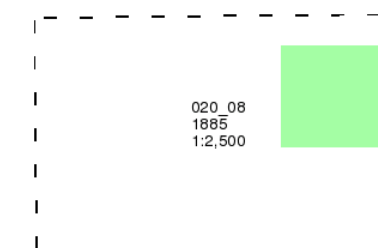

Historical Map - Segment D4

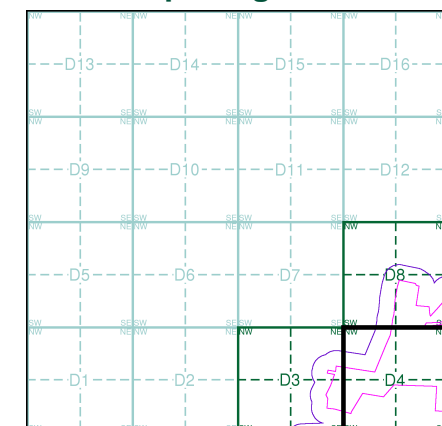

Order Details

Order Number: 339700725_1_1
Customer Ref: 323323 Area 4 SE
National Grid Reference: 481630, 372010
Slice: D
Site Area (Ha): 371.64
Search Buffer (m): 100

Site Details

Area 4 SE, One Earth Solar Farm



Tel: 0844 844 9952
Fax: 0844 844 9951
Web: www.envirocheck.co.uk



The historical maps shown were reproduced from maps predominantly held at the scale adopted for England, Wales and Scotland in the 1840's. In 1854 the 1:2,500 scale was adopted for mapping urban areas and by 1896 it covered the whole of what were considered to be the cultivated parts of Great Britain. The published date given below is often some years later than the surveyed date. Before 1938, all OS maps were based on the Cassini Projection, with independent surveys of a single county or group of counties, giving rise to significant inaccuracies in outlying areas.

Map Name(s) and Date(s)

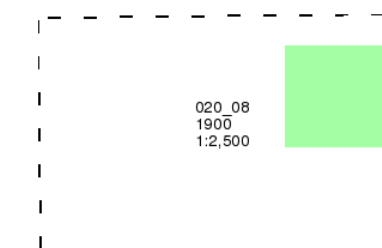

Historical Map - Segment D4

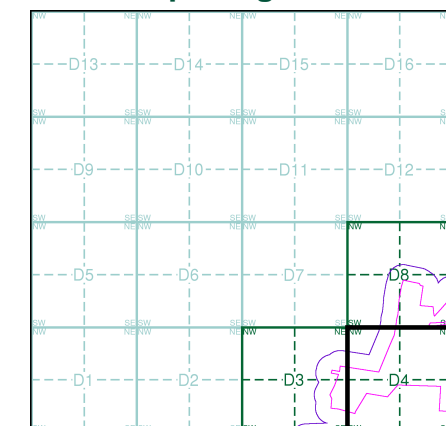

Order Details

Order Number:	339700725_1_1
Customer Ref:	323323 Area 4 SE
National Grid Reference:	481630, 372010
Slice:	D
Site Area (Ha):	371.64
Search Buffer (m):	100

Site Details

Area 4 SE, One Earth Solar Farm

Landmark®
INFORMATION GROUP

Tel: 0844 844 9952
Fax: 0844 844 9951
Web: www.envirocheck.co.uk

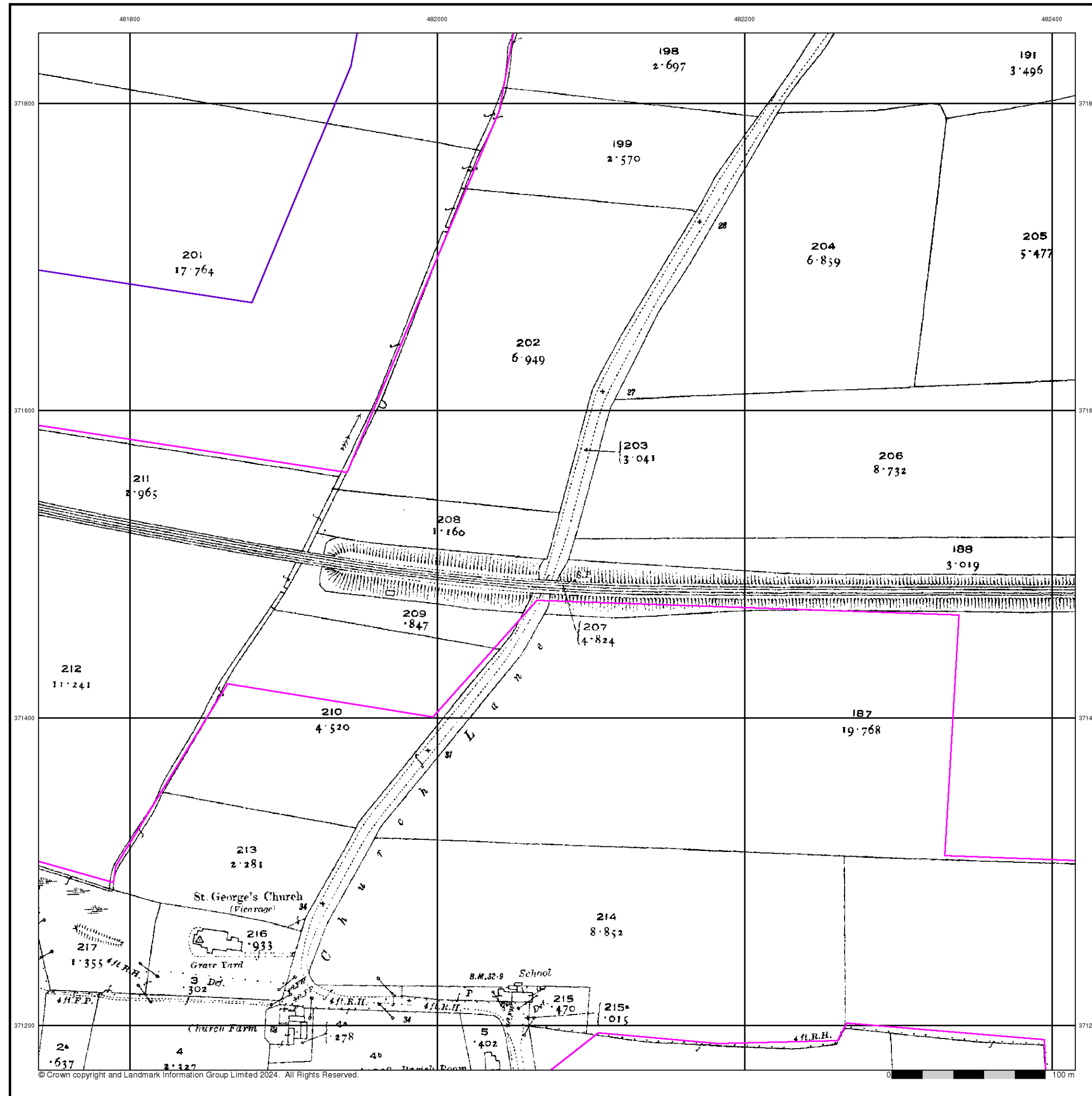

Nottinghamshire

Published 1920

Source map scale - 1:2,500

The historical maps shown were reproduced from maps predominantly held at the scale adopted for England, Wales and Scotland in the 1840's. In 1854 the 1:2,500 scale was adopted for mapping urban areas and by 1896 it covered the whole of what were considered to be the cultivated parts of Great Britain. The published date given below is often some years later than the surveyed date. Before 1938, all OS maps were based on the Cassini Projection, with independent surveys of a single county or group of counties, giving rise to significant inaccuracies in outlying areas.

Map Name(s) and Date(s)

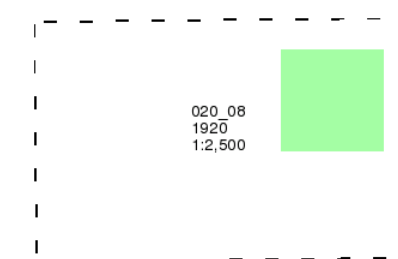

Historical Map - Segment D4

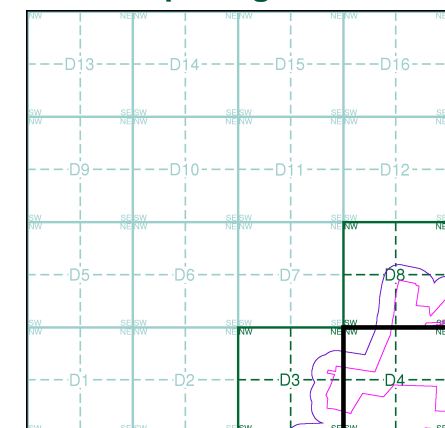

Order Details

Order Number: 339700725_1_1
Customer Ref: 323323 Area 4 SE
National Grid Reference: 481630, 372010
Slice: D
Site Area (Ha): 371.64
Search Buffer (m): 100

Site Details

Area 4 SE, One Earth Solar Farm



Tel: 0844 844 9952
Fax: 0844 844 9951
Web: www.envirocheck.co.uk



Ordnance Survey Plan

Published 1974

Source map scale - 1:2,500

The historical maps shown were reproduced from maps predominantly held at the scale adopted for England, Wales and Scotland in the 1840's. In 1854 the 1:2,500 scale was adopted for mapping urban areas and by 1896 it covered the whole of what were considered to be the cultivated parts of Great Britain. The published date given below is often some years later than the surveyed date. Before 1938, all OS maps were based on the Cassini Projection, with independent surveys of a single county or group of counties, giving rise to significant inaccuracies in outlying areas.

Map Name(s) and Date(s)

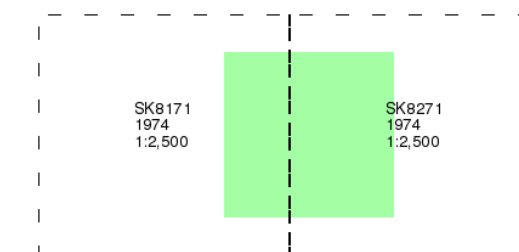

Historical Map - Segment D4

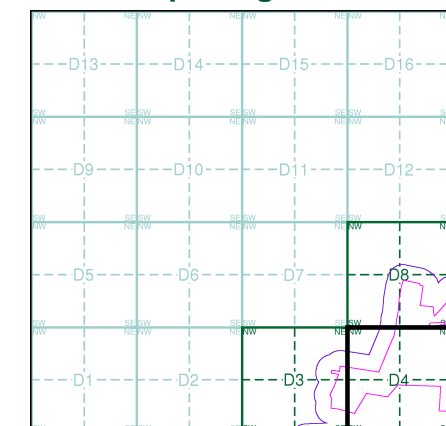

Order Details

Order Number: 339700725_1_1
Customer Ref: 323323 Area 4 SE
National Grid Reference: 481630, 372010
Slice: D
Site Area (Ha): 371.64
Search Buffer (m): 100

Site Details

Area 4 SE, One Earth Solar Farm



Tel: 0844 844 9952
Fax: 0844 844 9951
Web: www.envirocheck.co.uk

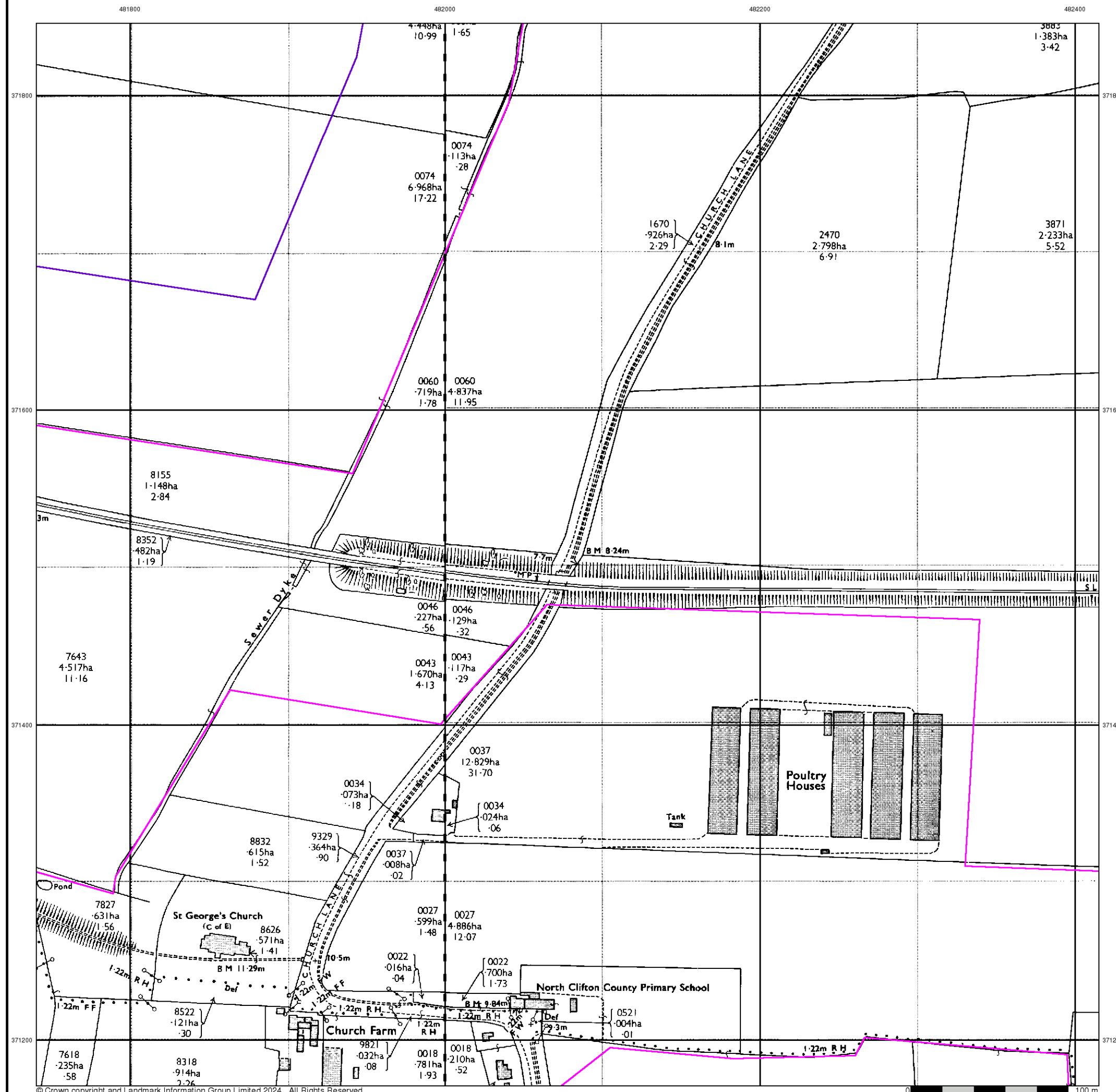

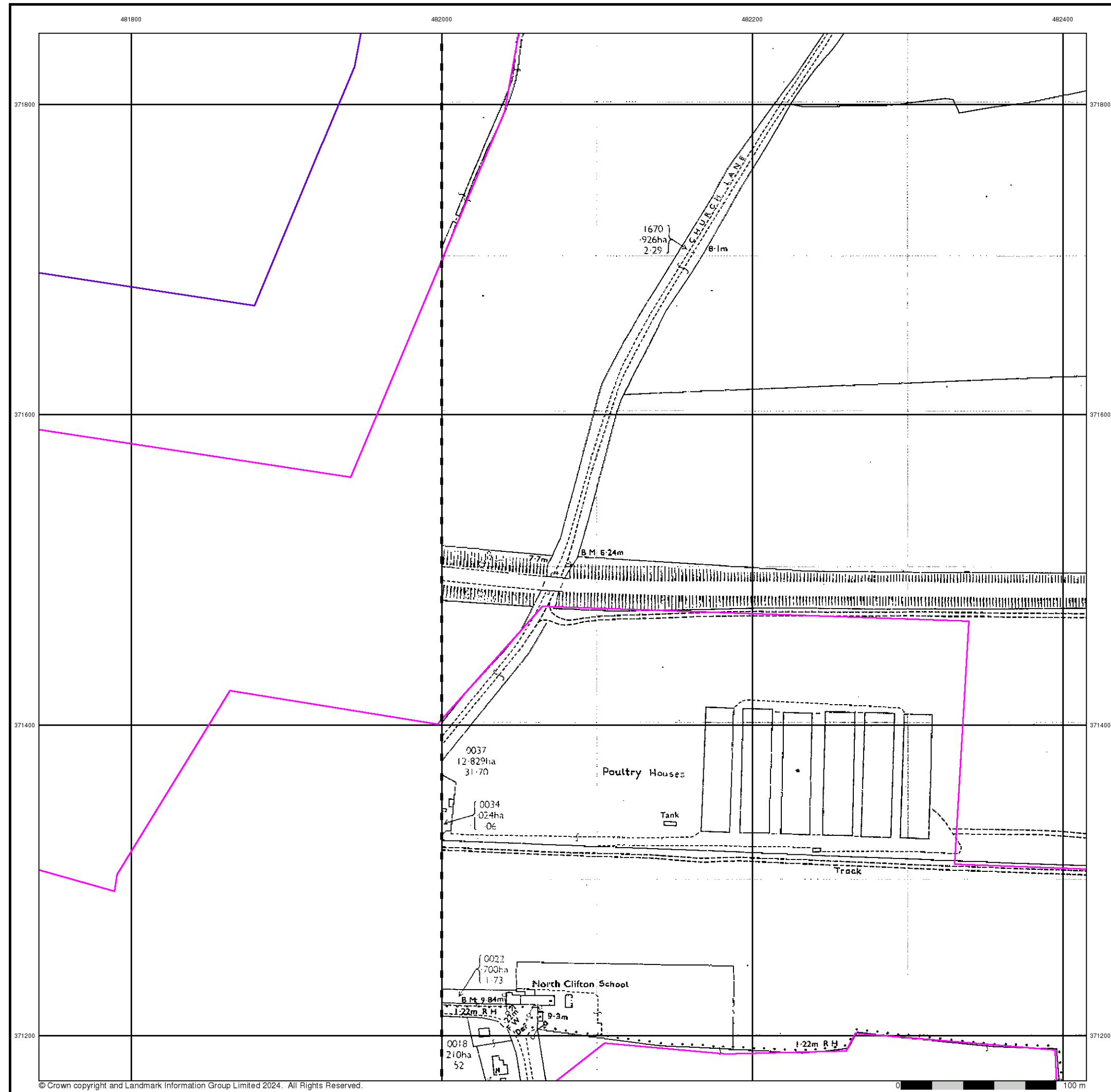

Additional SIMs

Published 1992

Source map scale - 1:2,500

The SIM cards (Ordnance Survey's 'Survey of Information on Microfilm') are further, minor editions of mapping which were produced and published in between the main editions as an area was updated. They date from 1947 to 1994, and contain detailed information on buildings, roads and land-use. These maps were produced at both 1:2,500 and 1:1,250 scales.

Map Name(s) and Date(s)

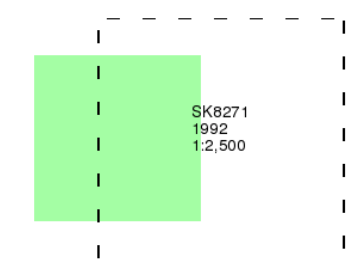

Historical Map - Segment D4

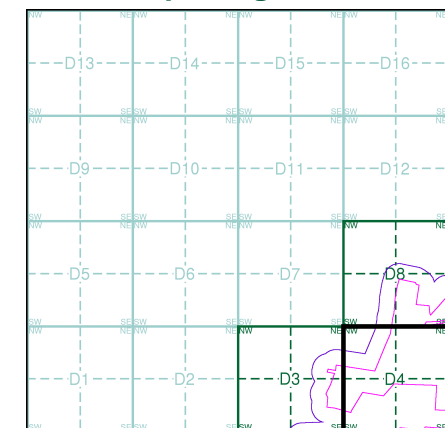

Order Details

Order Number: 339700725_1_1
Customer Ref: 323323 Area 4 SE
National Grid Reference: 481630, 372010
Slice: D
Site Area (Ha): 371.64
Search Buffer (m): 100

Site Details

Area 4 SE, One Earth Solar Farm



Tel: 0844 844 9952
Fax: 0844 844 9951
Web: www.envirocheck.co.uk

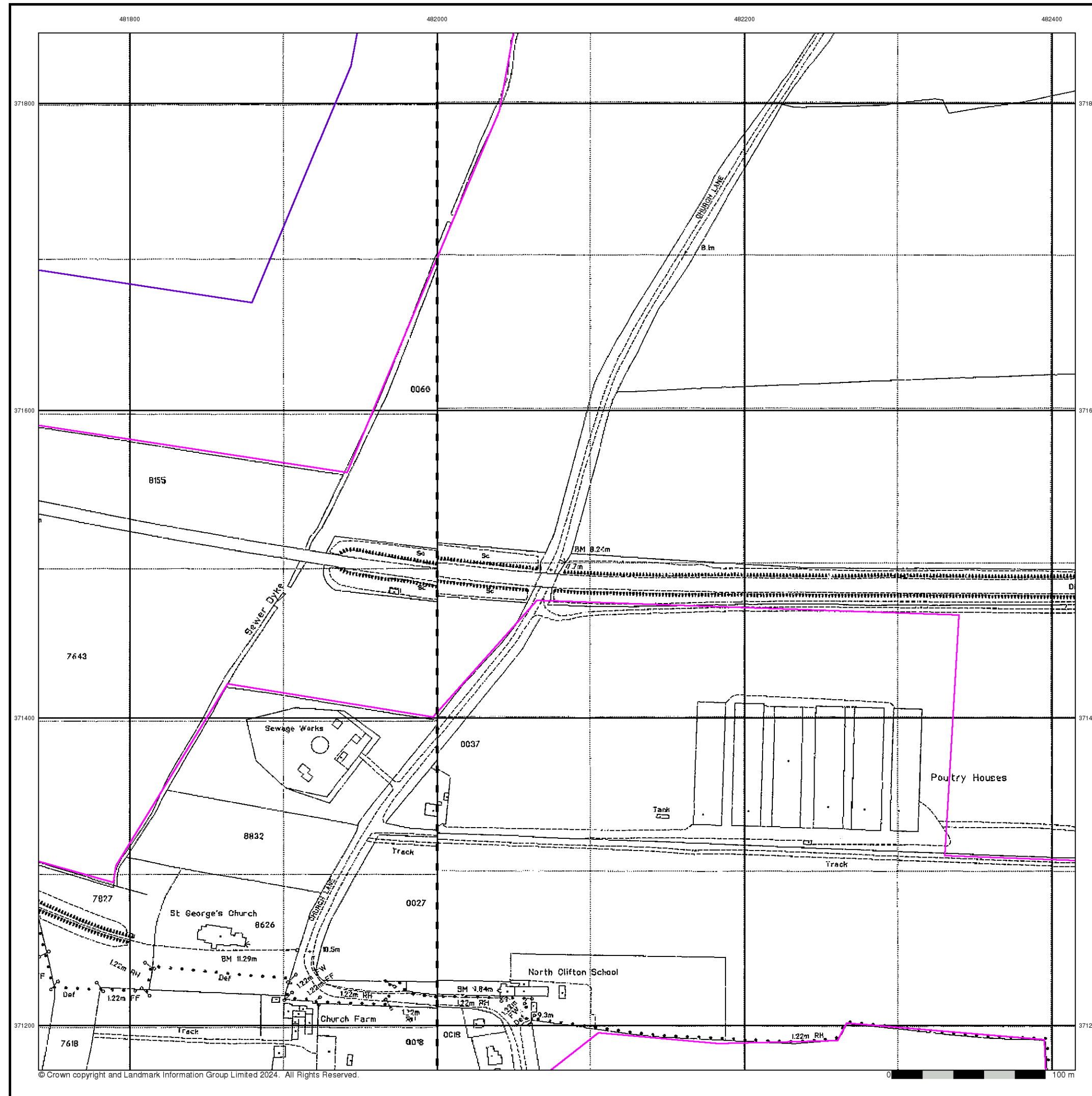

Large-Scale National Grid Data

Published 1994

Source map scale - 1:2,500

'Large Scale National Grid Data' superseded SIM cards (Ordnance Survey's 'Survey of Information on Microfilm') in 1992, and continued to be produced until 1999. These maps were the fore-runners of digital mapping and so provide detailed information on houses and roads, but tend to show less topographic features such as vegetation. These maps were produced at both 1:2,500 and 1:1,250 scales.

Map Name(s) and Date(s)

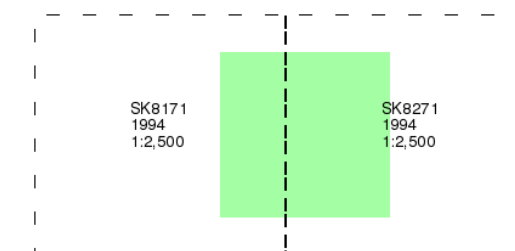

Historical Map - Segment D4

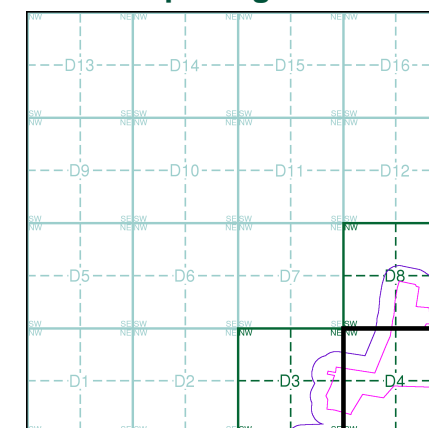

Order Details

Order Number: 339700725_1_1
Customer Ref: 323323 Area 4 SE
National Grid Reference: 481630, 372010
Slice: D
Site Area (Ha): 371.64
Search Buffer (m): 100

Site Details

Area 4 SE, One Earth Solar Farm

Landmark
INFORMATION GROUP

Tel: 0844 844 9952
Fax: 0844 844 9951
Web: www.envirocheck.co.uk

Historical Mapping Legends

Ordnance Survey County Series and Ordnance Survey Plan 1:2,500



Ordnance Survey Plan, Additional SIMs and Supply of Unpublished Survey Information 1:2,500 and 1:1,250



Large-Scale National Grid Data 1:2,500 and 1:1,250

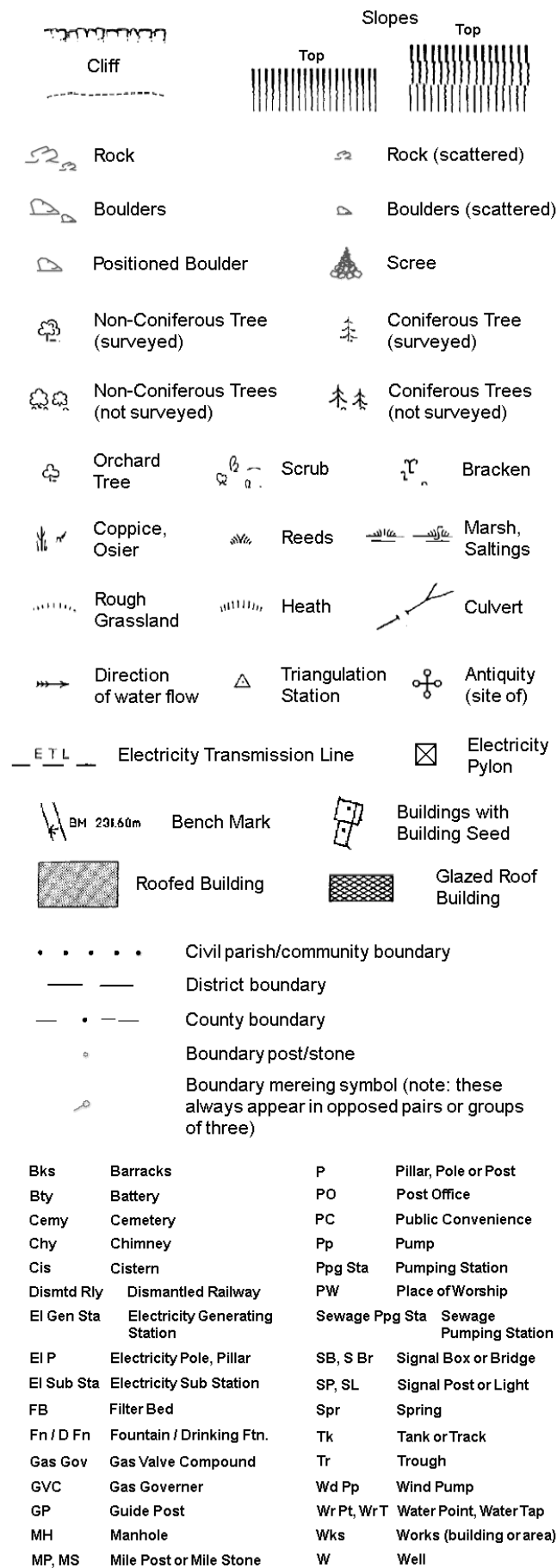

Historical Mapping & Photography included:

Mapping Type	Scale	Date	Pg
Lincolnshire	1:2,500	1885	2
Nottinghamshire	1:2,500	1885	3
Nottinghamshire	1:2,500	1900	4
Lincolnshire	1:2,500	1919	5
Nottinghamshire	1:2,500	1920	6
Ordnance Survey Plan	1:2,500	1974	7
Additional SIMs	1:2,500	1992	8
Large-Scale National Grid Data	1:2,500	1994	9

Historical Map - Segment D8

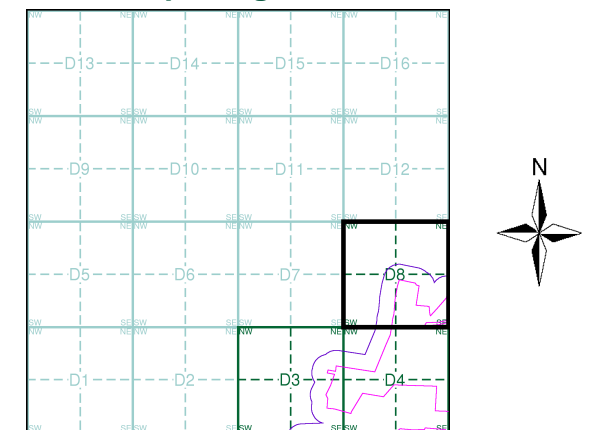

Order Details

Order Number: 339700725_1_1
Customer Ref: 323323 Area 4 SE
National Grid Reference: 481630, 372010
Slice: D
Site Area (Ha): 371.64
Search Buffer (m): 100

Site Details

Area 4 SE, One Earth Solar Farm



Tel: 0844 844 9952
Fax: 0844 844 9951
Web: www.envirocheck.co.uk



Lincolnshire

Published 1885

Source map scale - 1:2,500

The historical maps shown were reproduced from maps predominantly held at the scale adopted for England, Wales and Scotland in the 1840's. In 1854 the 1:2,500 scale was adopted for mapping urban areas and by 1896 it covered the whole of what were considered to be the cultivated parts of Great Britain. The published date given below is often some years later than the surveyed date. Before 1938, all OS maps were based on the Cassini Projection, with independent surveys of a single county or group of counties, giving rise to significant inaccuracies in outlying areas.

Map Name(s) and Date(s)

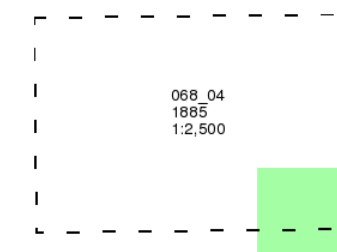

Historical Map - Segment D8

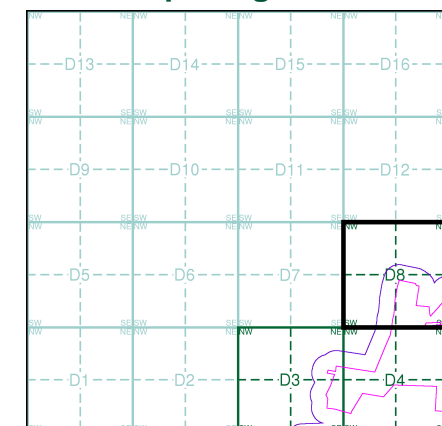

Order Details

Order Number: 339700725_1_1
Customer Ref: 323323 Area 4 SE
National Grid Reference: 481630, 372010
Slice: D
Site Area (Ha): 371.64
Search Buffer (m): 100

Site Details

Area 4 SE, One Earth Solar Farm

Landmark
INFORMATION GROUP

Tel: 0844 844 9952
Fax: 0844 844 9951
Web: www.envirocheck.co.uk





The historical maps shown were reproduced from maps predominantly held at the scale adopted for England, Wales and Scotland in the 1840's. In 1854 the 1:2,500 scale was adopted for mapping urban areas and by 1896 it covered the whole of what were considered to be the cultivated parts of Great Britain. The published date given below is often some years later than the surveyed date. Before 1938, all OS maps were based on the Cassini Projection, with independent surveys of a single county or group of counties, giving rise to significant inaccuracies in outlying areas.

Map Name(s) and Date(s)

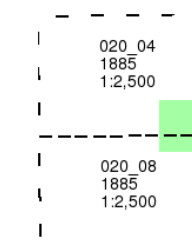

Historical Map - Segment D8

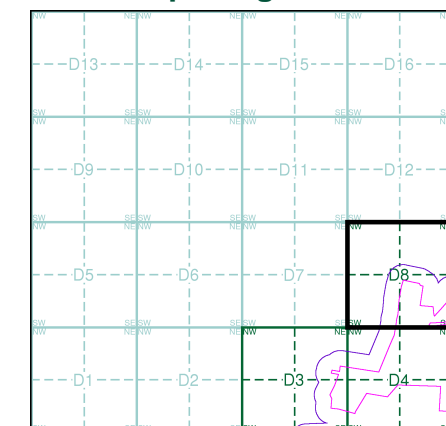

Order Details

Order Number:	339700725_1_1
Customer Ref:	323323 Area 4 SE
National Grid Reference:	481630, 372010
Slice:	D
Site Area (Ha):	371.64
Search Buffer (m):	100

Site Details

Area 4 SE, One Earth Solar Farm

Landmark®
INFORMATION GROUP

Tel: 0844 844 9952
Fax: 0844 844 9951
Web: www.envirocheck.co.uk



The historical maps shown were reproduced from maps predominantly held at the scale adopted for England, Wales and Scotland in the 1840 s. In 1854 the 1:2,500 scale was adopted for mapping urban areas and by 1896 it covered the whole of what were considered to be the cultivated parts of Great Britain. The published date given below is often some years later than the surveyed date. Before 1938, all OS maps were based on the Cassini Projection, with independent surveys of a single county or group of counties, giving rise to significant inaccuracies in outlying areas.

Map Name(s) and Date(s)

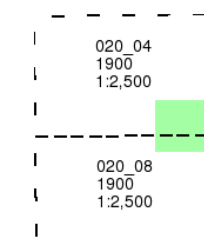

Historical Map - Segment D8

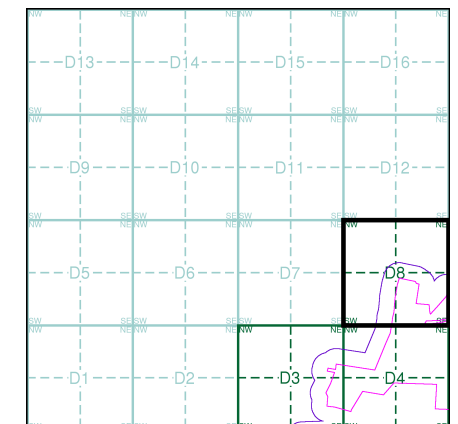

Order Details

Order Number: 339700725_1_1
Customer Ref: 323323 Area 4 SE
National Grid Reference: 481630, 372010
Slice: D
Site Area (Ha): 371.64
Search Buffer (m): 100

Site Details

Area 4 SE, One Earth Solar Farm

Landmark®
INFORMATION GROUP

Tel: 0844 844 9952
Fax: 0844 844 9951
Web: www.envirocheck.co.uk



© Crown copyright and Landmark Information Group Limited 2024. All Rights Reserved.



Lincolnshire

Published 1919

Source map scale - 1:2,500

The historical maps shown were reproduced from maps predominantly held at the scale adopted for England, Wales and Scotland in the 1840's. In 1854 the 1:2,500 scale was adopted for mapping urban areas and by 1896 it covered the whole of what were considered to be the cultivated parts of Great Britain. The published date given below is often some years later than the surveyed date. Before 1938, all OS maps were based on the Cassini Projection, with independent surveys of a single county or group of counties, giving rise to significant inaccuracies in outlying areas.

Map Name(s) and Date(s)

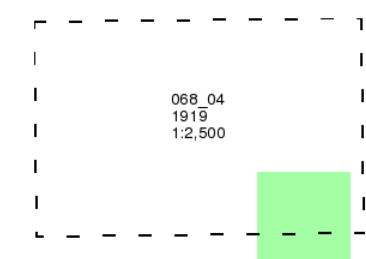

Historical Map - Segment D8

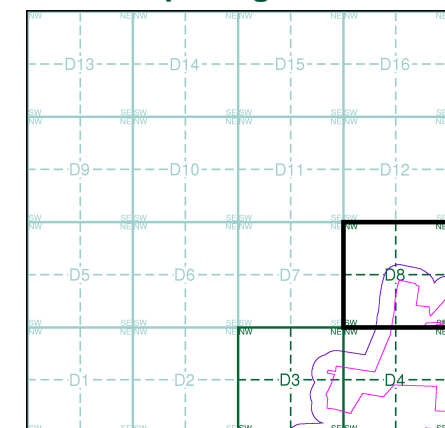

Order Details

Order Number: 339700725_1_1
Customer Ref: 323323 Area 4 SE
National Grid Reference: 481630, 372010
Slice: D
Site Area (Ha): 371.64
Search Buffer (m): 100

Site Details

Area 4 SE, One Earth Solar Farm



Tel: 0844 844 9952
Fax: 0844 844 9951
Web: www.envirocheck.co.uk

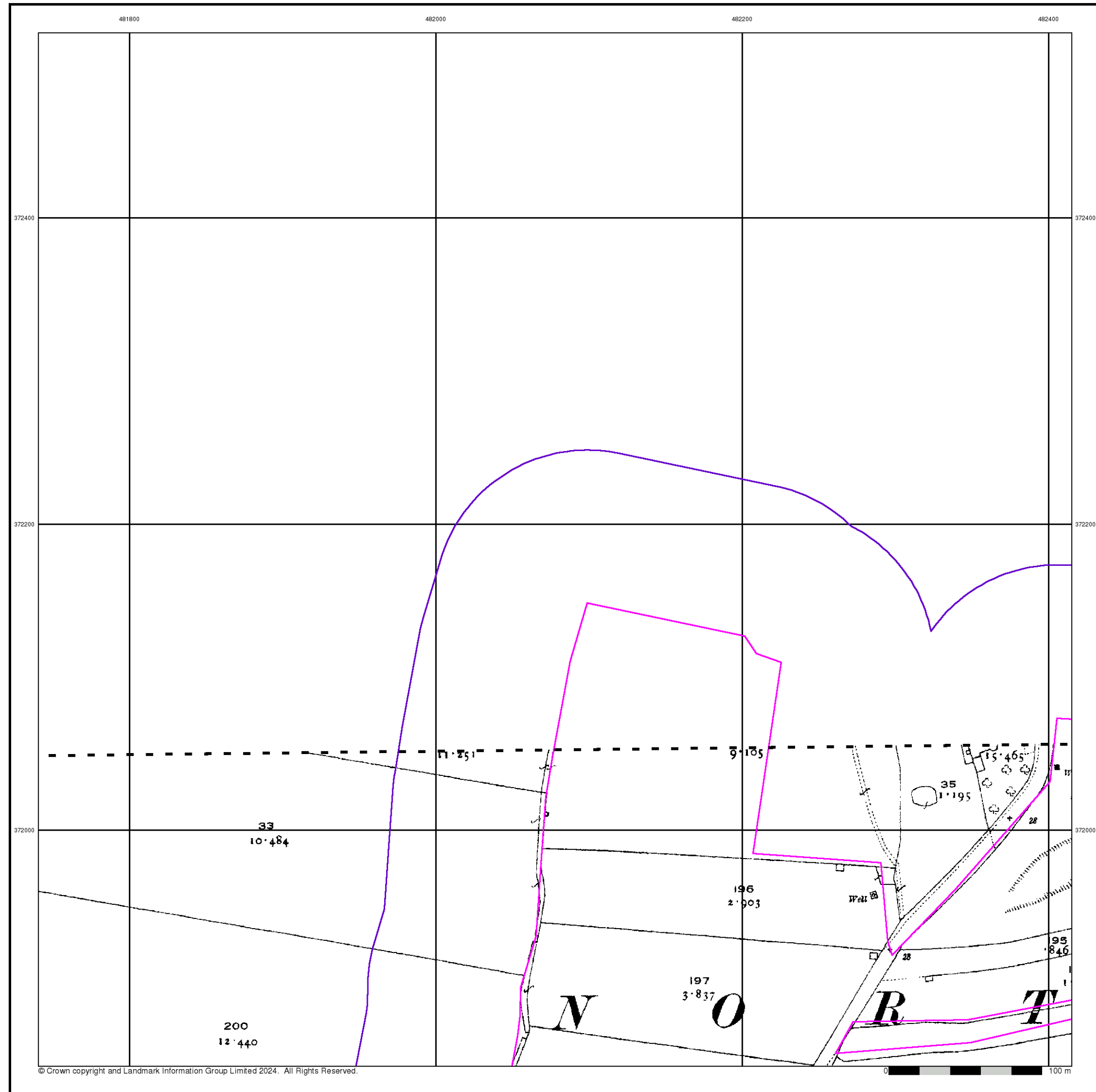



Nottinghamshire

Published 1920

Source map scale - 1:2,500

The historical maps shown were reproduced from maps predominantly held at the scale adopted for England, Wales and Scotland in the 1840's. In 1854 the 1:2,500 scale was adopted for mapping urban areas and by 1896 it covered the whole of what were considered to be the cultivated parts of Great Britain. The published date given below is often some years later than the surveyed date. Before 1938, all OS maps were based on the Cassini Projection, with independent surveys of a single county or group of counties, giving rise to significant inaccuracies in outlying areas.

Map Name(s) and Date(s)



020_08

1920

1:2,500

Historical Map - Segment D8

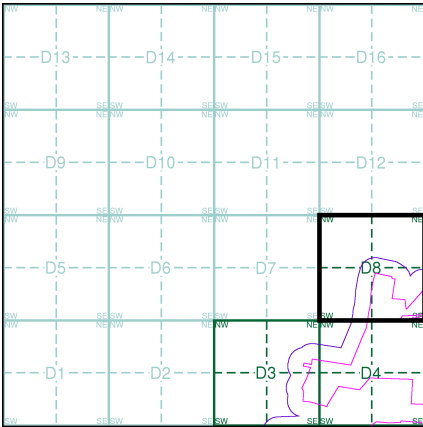

Order Details

Order Number:	339700725_1_1
Customer Ref:	323323 Area 4 SE
National Grid Reference:	481630, 372010
Slice:	D
Site Area (Ha):	371.64
Search Buffer (m):	100

Site Details

Area 4 SE, One Earth Solar Farm



Tel: 0844 844 9952
Fax: 0844 844 9951
Web: www.envirocheck.co.uk

A Landmark Information Group Service v50.0 19-Mar-2024 Page 6 of 9



Ordnance Survey Plan

Published 1974

Source map scale - 1:2,500

The historical maps shown were reproduced from maps predominantly held at the scale adopted for England, Wales and Scotland in the 1840's. In 1854 the 1:2,500 scale was adopted for mapping urban areas and by 1896 it covered the whole of what were considered to be the cultivated parts of Great Britain. The published date given below is often some years later than the surveyed date. Before 1938, all OS maps were based on the Cassini Projection, with independent surveys of a single county or group of counties, giving rise to significant inaccuracies in outlying areas.

Map Name(s) and Date(s)

SK8172 1974 12,500	SK8272 1974 12,500
SK8171 1974 12,500	SK8271 1974 12,500

Historical Map - Segment D8

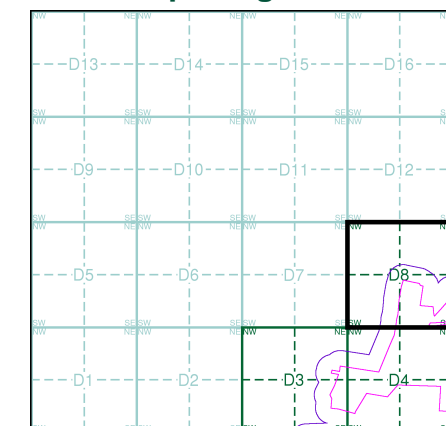

Order Details

Order Number: 339700725_1_1
Customer Ref: 323323 Area 4 SE
National Grid Reference: 481630, 372010
Slice: D
Site Area (Ha): 371.64
Search Buffer (m): 100

Site Details

Area 4 SE, One Earth Solar Farm

Landmark
INFORMATION GROUP

Tel: 0844 844 9952
Fax: 0844 844 9951
Web: www.envirocheck.co.uk

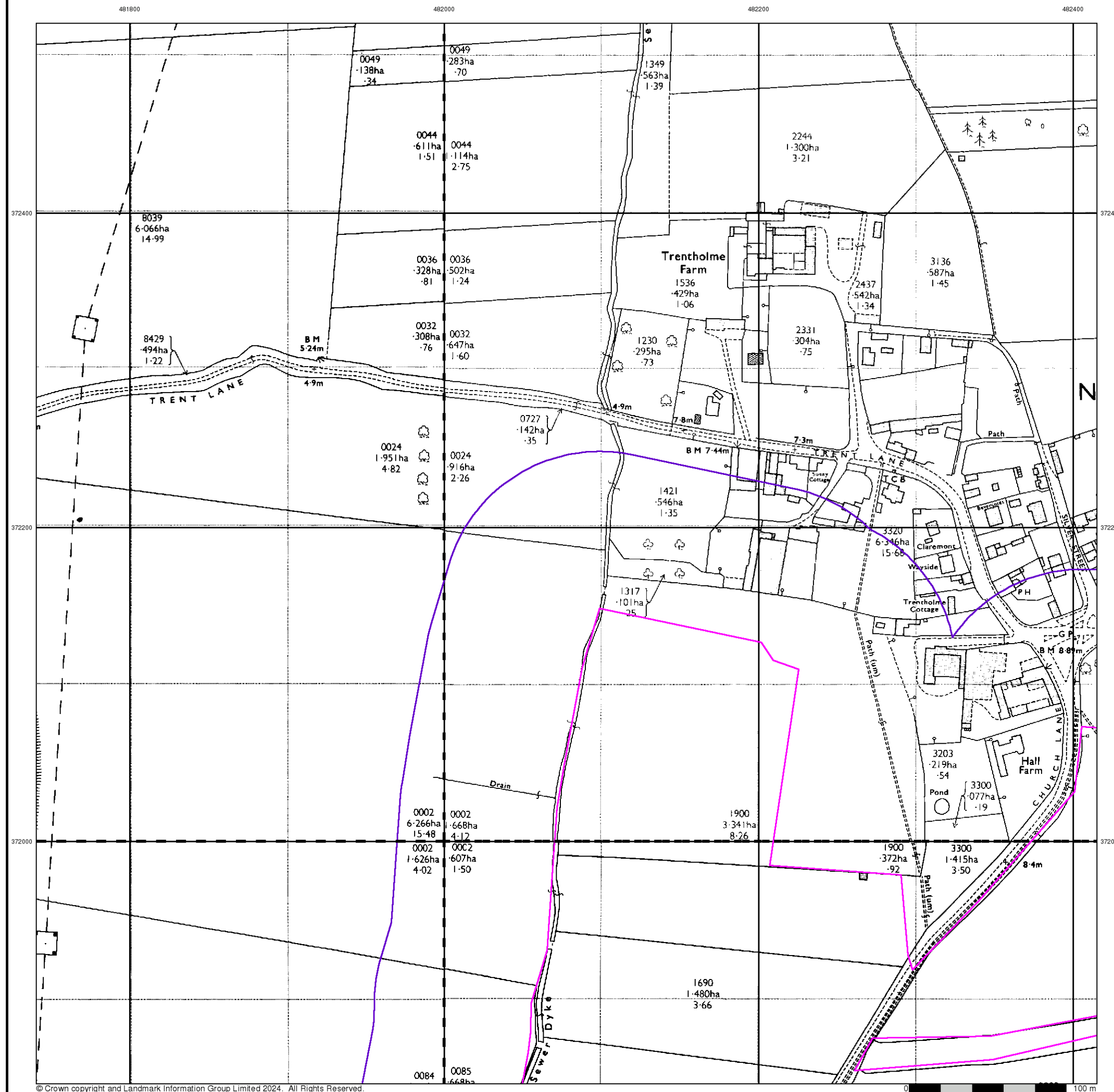

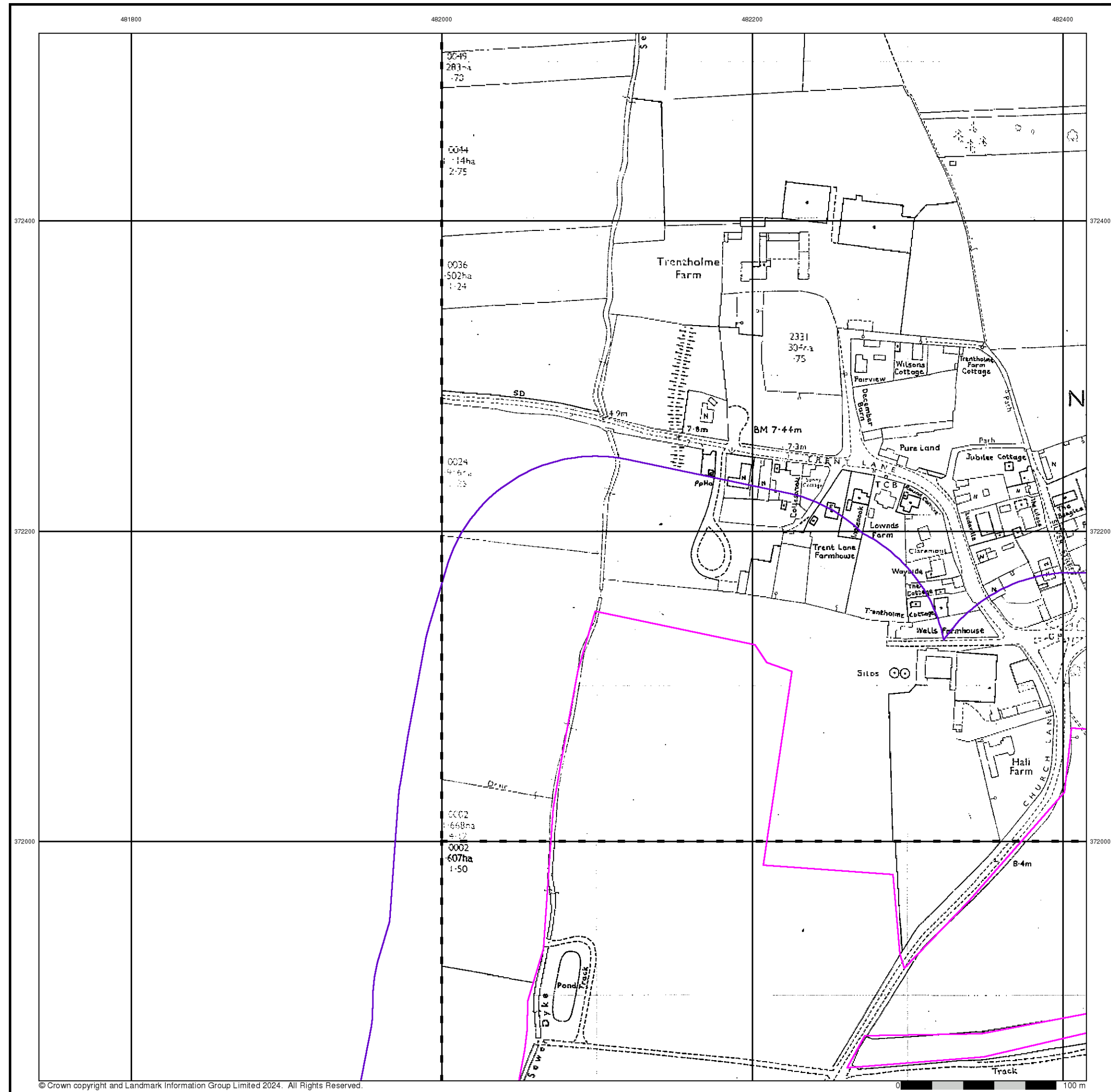



Additional SIMs

Published 1992

Source map scale - 1:2,500

The SIM cards (Ordnance Survey's 'Survey of Information on Microfilm') are further, minor editions of mapping which were produced and published in between the main editions as an area was updated. They date from 1947 to 1994, and contain detailed information on buildings, roads and land-use. These maps were produced at both 1:2,500 and 1:1,250 scales.

Map Name(s) and Date(s)

SK8272	1992	1:2,500
SK8271	1992	1:2,500

Historical Map - Segment D8

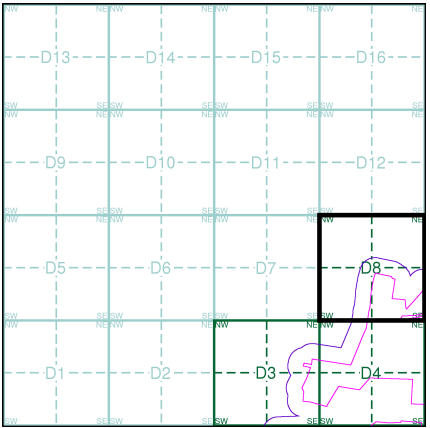

Order Details

Order Number:	339700725_1_1
Customer Ref:	323323 Area 4 SE
National Grid Reference:	481630, 372010
Slice:	D
Site Area (Ha):	371.64
Search Buffer (m):	100

Site Details

Area 4 SE, One Earth Solar Farm



Tel: 0844 844 9952
Fax: 0844 844 9951
Web: www.envirocheck.co.uk

© Crown copyright and Landmark Information Group Limited 2024. All Rights Reserved.

0 100 m

A Landmark Information Group Service v50.0 19-Mar-2024 Page 8 of 9



Large-Scale National Grid Data

Published 1994

Source map scale - 1:2,500

'Large Scale National Grid Data' superseded SIM cards (Ordnance Survey's 'Survey of Information on Microfilm') in 1992, and continued to be produced until 1999. These maps were the fore-runners of digital mapping and so provide detailed information on houses and roads, but tend to show less topographic features such as vegetation. These maps were produced at both 1:2,500 and 1:1,250 scales.

Map Name(s) and Date(s)

SK8172 1994 12,500	SK8272 1994 12,500
SK8171 1994 12,500	SK8271 1994 12,500

Historical Map - Segment D8

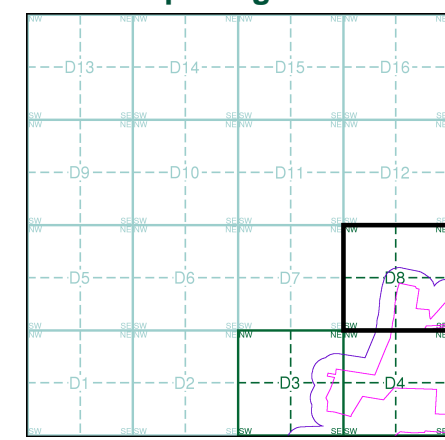

Order Details

Order Number: 339700725_1_1
Customer Ref: 323323 Area 4 SE
National Grid Reference: 481630, 372010
Slice: D
Site Area (Ha): 371.64
Search Buffer (m): 100

Site Details

Area 4 SE, One Earth Solar Farm



Tel: 0844 844 9952
Fax: 0844 844 9951
Web: www.envirocheck.co.uk

Historical Mapping Legends

Ordnance Survey County Series 1:10,560

	Gravel Pit		Sand Pit		Other Pits
	Quarry		Shingle		Orchard
	Osiers		Reeds		Marsh
	Mixed Wood		Deciduous		Brushwood
	Fir		Furze		Rough Pasture
	Arrow denotes flow of water		Trigonometrical Station		
	Site of Antiquities		Bench Mark		
	Pump, Guide Post, Signal Post		Well, Spring, Boundary Post		
	•285 Surface Level				
	Sketched Contour		Instrumental Contour		
	Main Roads		Minor Roads		
	Sunken Road		Raised Road		
	Road over Railway		Railway over River		
	Railway over Road		Level Crossing		
	Road over River or Canal		Road over Stream		
	Road over Stream				
	County Boundary (Geographical)				
	County & Civil Parish Boundary				
	Administrative County & Civil Parish Boundary				
	County Borough Boundary (England)				
	County Burgh Boundary (Scotland)				
	Rural District Boundary				
	Civil Parish Boundary				

Ordnance Survey Plan 1:10,000

	Chalk Pit, Clay Pit or Quarry		Gravel Pit
	Sand Pit		Disused Pit or Quarry
	Refuse or Slag Heap		Lake, Loch or Pond
	Dunes		Boulders
	Coniferous Trees		Non-Coniferous Trees
	Orchard		Scrub
	Bracken		Heath
	Marsh		Reeds
	Building		Glasshouse
	Sloping Masonry		Pylon
	Cutting		Embankment
	Road Under		Road Over
	Level Crossing		Foot Bridge
	Standard Gauge Multiple Track		Standard Gauge Single Track
	Siding, Tramway or Mineral Line		Narrow Gauge
	Geographical County		Administrative County, County Borough or County of City
	Municipal Borough, Urban or Rural District, Burgh or District Council		Borough, Burgh or County Constituency
	Civil Parish		
	BP, BS Boundary Post or Stone		Police Station
	Church		Post Office
	Club House		Public Convenience
	Fire Engine Station		Public House
	Foot Bridge		Signal Box
	Fountain		Spring
	Guide Post		Telephone Call Box
	Mile Post		Telephone Call Post
	Mile Stone		Well

1:10,000 Raster Mapping

	Gravel Pit		Refuse tip or slag heap
	Rock		Rock (scattered)
	Boulders		Boulders (scattered)
	Shingle		Mud
	Sand		Sand Pit
	Slopes		Top of cliff
	General detail		Underground detail
	Overhead detail		Narrow gauge railway
	Multi-track railway		Single track railway
	County boundary (England only)		Civil, parish or community boundary
	District, Unitary, Metropolitan, London Borough boundary		Constituency boundary
	Area of wooded vegetation		Non-coniferous trees
	Non-coniferous trees (scattered)		Coniferous trees
	Coniferous trees (scattered)		Positioned tree
	Orchard		Coppice or Osiers
	Rough Grassland		Heath
	Scrub		Marsh, Salt Marsh or Reeds
	Water feature		Flow arrows
	Mean high water (springs)		Mean low water (springs)
	Telephone line (where shown)		Electricity transmission line (with poles)
	Bench mark (where shown)		Triangulation station
	Point feature (e.g. Guide Post or Mile Stone)		Pylon, flare stack or lighting tower
	Site of (antiquity)		Glasshouse
	General Building		Important Building



Historical Mapping & Photography included:

Mapping Type	Scale	Date	Pg
Nottinghamshire	1:10,560	1884 - 1885	2
Lincolnshire	1:10,560	1885	3
Nottinghamshire	1:10,560	1900	4
Lincolnshire	1:10,560	1906	5
Lincolnshire	1:10,560	1921	6
Lincolnshire	1:10,560	1921	7
Lincolnshire	1:10,560	1947 - 1948	8
Ordnance Survey Plan	1:10,000	1955 - 1956	9
Ordnance Survey Plan	1:10,000	1981	10
10K Raster Mapping	1:10,000	2000	11
Street View	Variable		12

Historical Map - Slice E

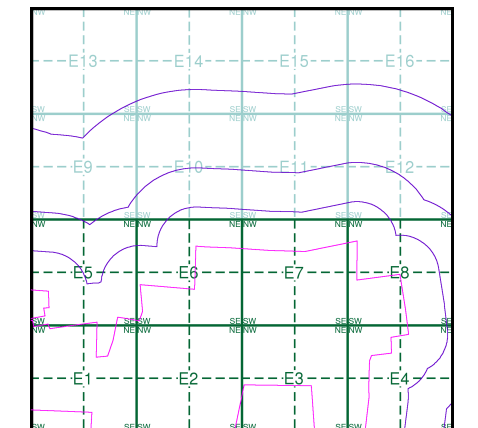

Order Details

Order Number: 339700725_1_1
Customer Ref: 323323 Area 4 SE
National Grid Reference: 483790, 372230
Slice: E
Site Area (Ha): 371.64
Search Buffer (m): 1000

Site Details

Area 4 SE, One Earth Solar Farm

Landmark
INFORMATION GROUP

Tel: 0844 844 9952
Fax: 0844 844 9951
Web: www.envirocheck.co.uk

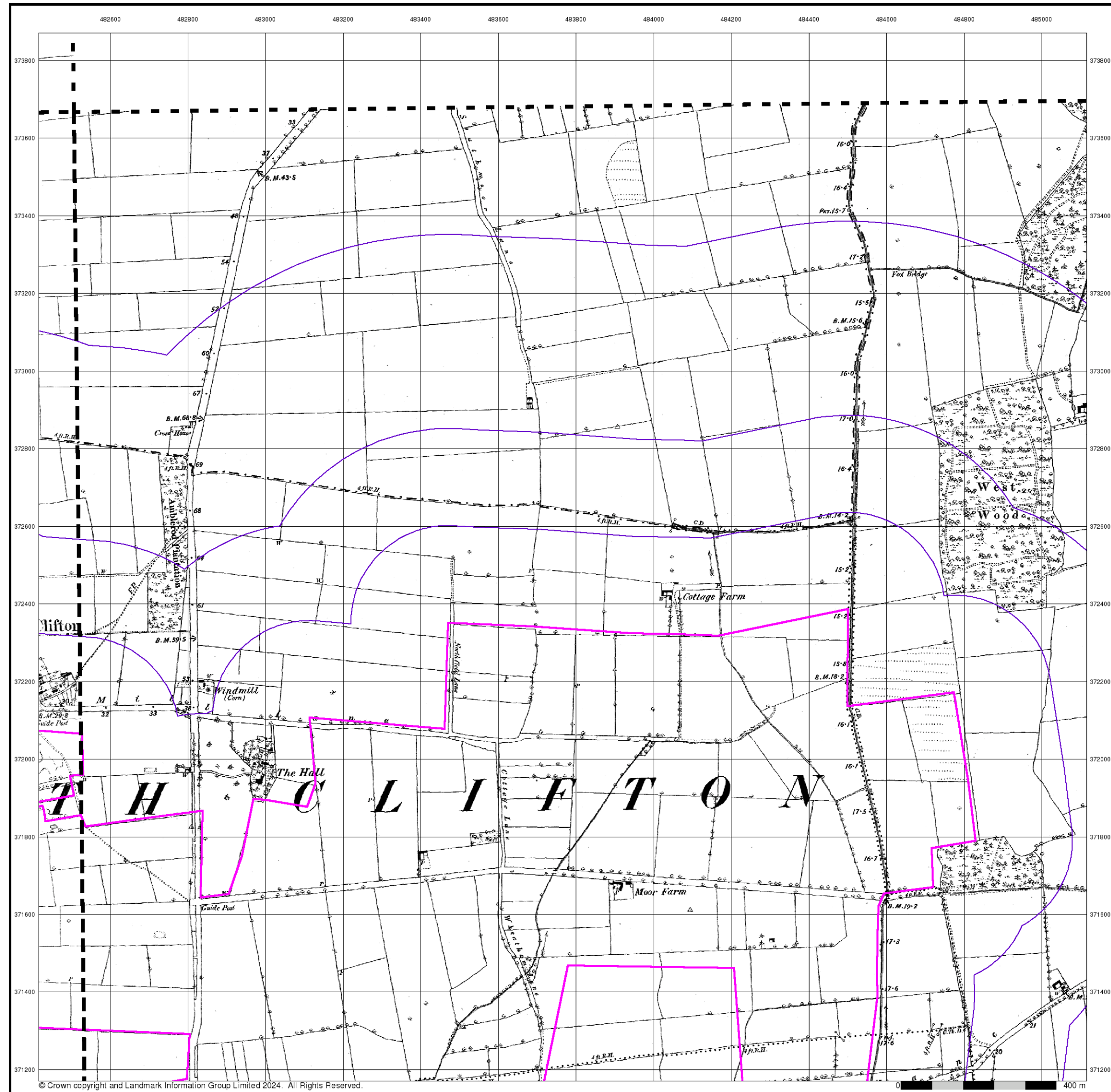

Nottinghamshire

Published 1884 - 1885

Source map scale - 1:10,560

The historical maps shown were reproduced from maps predominantly held at the scale adopted for England, Wales and Scotland in the 1840's. In 1854 the 1:2,500 scale was adopted for mapping urban areas; these maps were used to update the 1:10,560 maps. The published date given therefore is often some years later than the surveyed date. Before 1938, all OS maps were based on the Cassini Projection, with independent surveys of a single county or group of counties, giving rise to significant inaccuracies in outlying areas. In the late 1940's, a Provisional Edition was produced, which updated the 1:10,560 mapping from a number of sources. The maps appear unfinished - with all military camps and other strategic sites removed. These maps were initially overprinted with the National Grid. In 1970, the first 1:10,000 maps were produced using the Transverse Mercator Projection. The revision process continued until recently, with new editions appearing every 10 years or so for urban areas.

Map Name(s) and Date(s)

015SE 1885 1:10,560	
020NE 1884 1:10,560	021NW 1884 1:10,560

Historical Map - Slice E

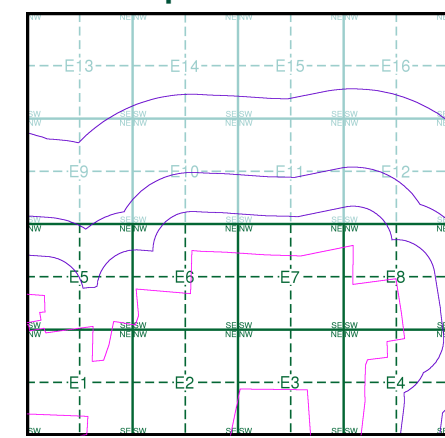

Order Details

Order Number: 339700725_1_1
Customer Ref: 323323 Area 4 SE
National Grid Reference: 483790, 372230
Slice: E
Site Area (Ha): 371.64
Search Buffer (m): 1000

Site Details

Area 4 SE, One Earth Solar Farm



Tel: 0844 844 9952
Fax: 0844 844 9951
Web: www.envirocheck.co.uk

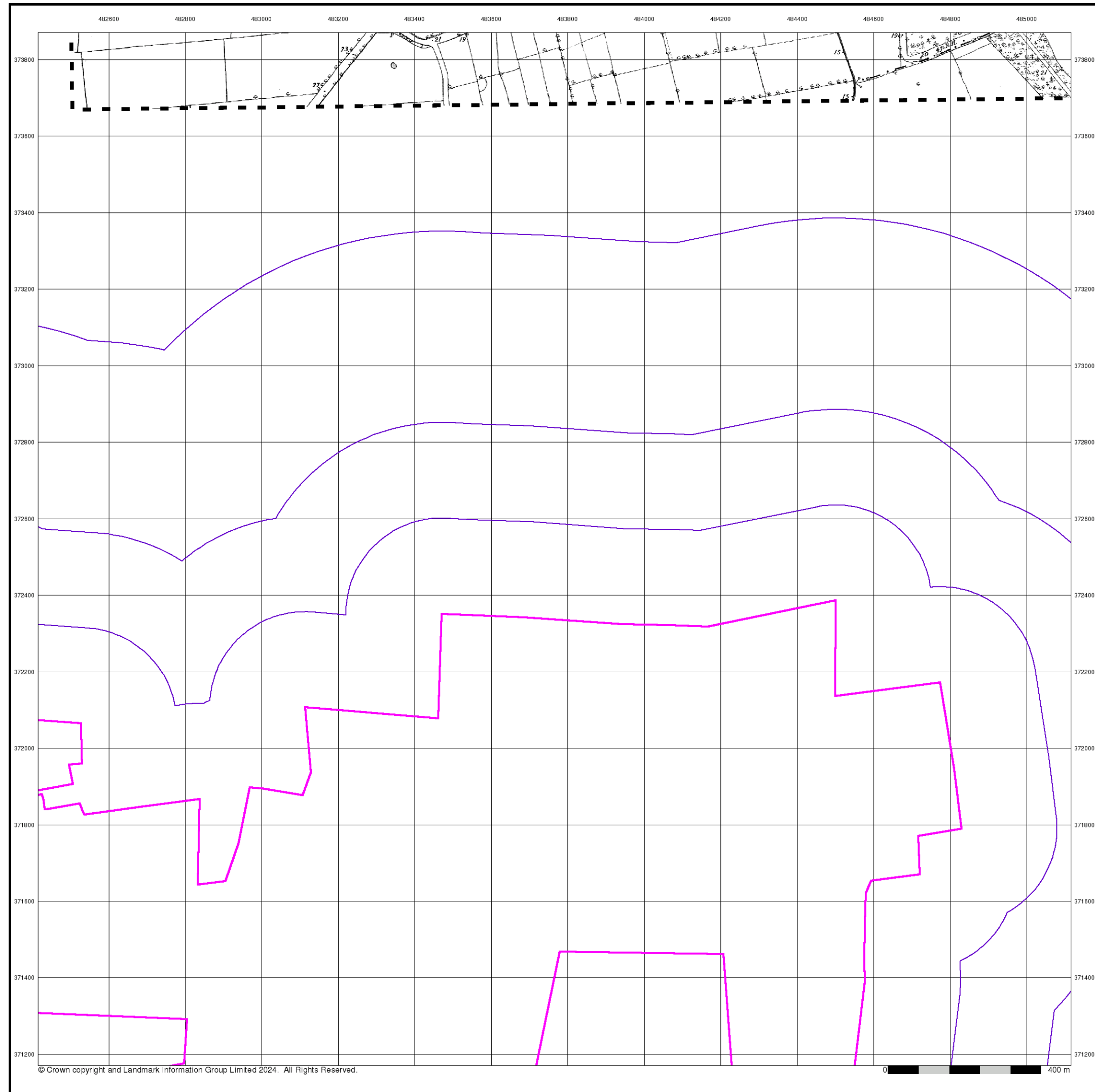



Lincolnshire

Published 1885

Source map scale - 1:10,560

The historical maps shown were reproduced from maps predominantly held at the scale adopted for England, Wales and Scotland in the 1840's. In 1854 the 1:2,500 scale was adopted for mapping urban areas; these maps were used to update the 1:10,560 maps. The published date given therefore is often some years later than the surveyed date. Before 1938, all OS maps were based on the Cassini Projection, with independent surveys of a single county or group of counties, giving rise to significant inaccuracies in outlying areas. In the late 1940's, a Provisional Edition was produced, which updated the 1:10,560 mapping from a number of sources. The maps appear unfinished - with all military camps and other strategic sites removed. These maps were initially overprinted with the National Grid. In 1970, the first 1:10,000 maps were produced using the Transverse Mercator Projection. The revision process continued until recently, with new editions appearing every 10 years or so for urban areas.

Map Name(s) and Date(s)

060SW
1885
1:10,560



Historical Map - Slice E

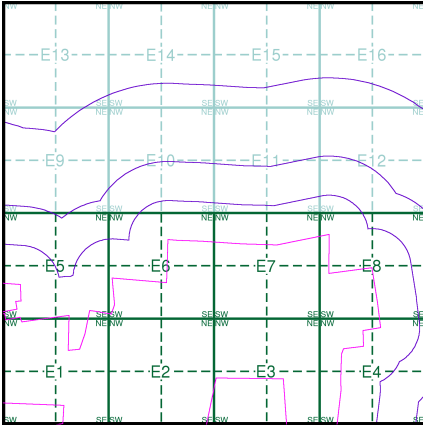

Order Details

Order Number:	339700725_1_1
Customer Ref:	323323 Area 4 SE
National Grid Reference:	483790, 372230
Slice:	E
Site Area (Ha):	371.64
Search Buffer (m):	1000

Site Details

Area 4 SE, One Earth Solar Farm



Landmark
INFORMATION GROUP

Tel: 0844 844 9952
Fax: 0844 844 9951
Web: www.envirocheck.co.uk

A Landmark Information Group Service v50.0 19-Mar-2024 Page 3 of 12



The historical maps shown were reproduced from maps predominantly held at the scale adopted for England, Wales and Scotland in the 1840's. In 1854 the 1:2,500 scale was adopted for mapping urban areas; these maps were used to update the 1:10,560 maps. The published date given therefore is often some years later than the surveyed date. Before 1938, all OS maps were based on the Cassini Projection, with independent surveys of a single county or group of counties, giving rise to significant inaccuracies in outlying areas. In the late 1940's, a Provisional Edition was produced, which updated the 1:10,560 mapping from a number of sources. The maps appear unfinished - with all military camps and other strategic sites removed. These maps were initially overprinted with the National Grid. In 1970, the first 1:10,000 maps were produced using the Transverse Mercator Projection. The revision process continued until recently, with new editions appearing every 10 years or so for urban areas.

Map Name(s) and Date(s)

015SE 1900 1:10,560	016SW 1900 1:10,560
020NE 1900 1:10,560	021NW 1900 1:10,560

Historical Map - Slice E

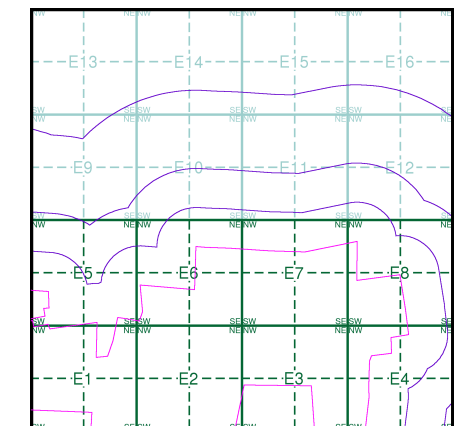

Order Details

Order Number: 339700725_1_1
Customer Ref: 323323 Area 4 SE
National Grid Reference: 483790, 372230
Slice: E
Site Area (Ha): 371.64
Search Buffer (m): 1000

Site Details

Area 4 SE, One Earth Solar Farm

Landmark®
INFORMATION GROUP

Tel: 0844 844 9952
Fax: 0844 844 9951
Web: www.envirocheck.co.uk

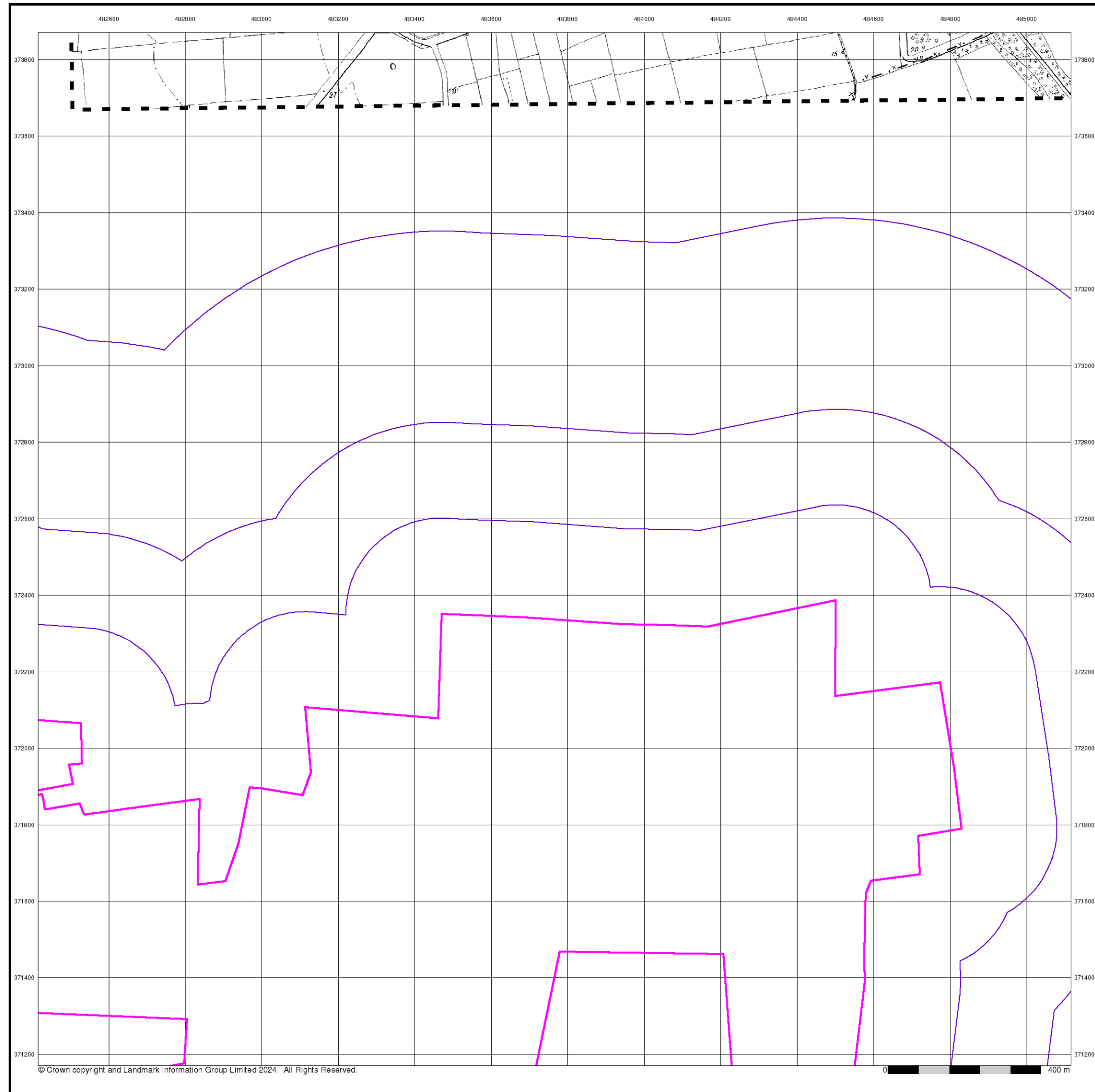



Lincolnshire

Published 1906

Source map scale - 1:10,560

The historical maps shown were reproduced from maps predominantly held at the scale adopted for England, Wales and Scotland in the 1840's. In 1854 the 1:2,500 scale was adopted for mapping urban areas; these maps were used to update the 1:10,560 maps. The published date given therefore is often some years later than the surveyed date. Before 1938, all OS maps were based on the Cassini Projection, with independent surveys of a single county or group of counties, giving rise to significant inaccuracies in outlying areas. In the late 1940's, a Provisional Edition was produced, which updated the 1:10,560 mapping from a number of sources. The maps appear unfinished - with all military camps and other strategic sites removed. These maps were initially overprinted with the National Grid. In 1970, the first 1:10,000 maps were produced using the Transverse Mercator Projection. The revision process continued until recently, with new editions appearing every 10 years or so for urban areas.

Map Name(s) and Date(s)

060SW
1906
1:10,560



Historical Map - Slice E

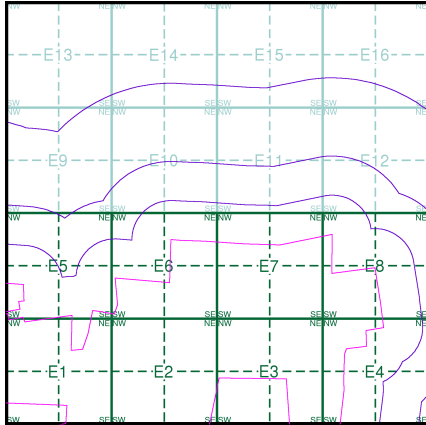

Order Details

Order Number:	339700725_1_1
Customer Ref:	323323 Area 4 SE
National Grid Reference:	483790, 372230
Slice:	E
Site Area (Ha):	371.64
Search Buffer (m):	1000

Site Details

Area 4 SE, One Earth Solar Farm



Landmark
INFORMATION GROUP

Tel: 0844 844 9952
Fax: 0844 844 9951
Web: www.envirocheck.co.uk

A Landmark Information Group Service v50.0 19-Mar-2024 Page 5 of 12

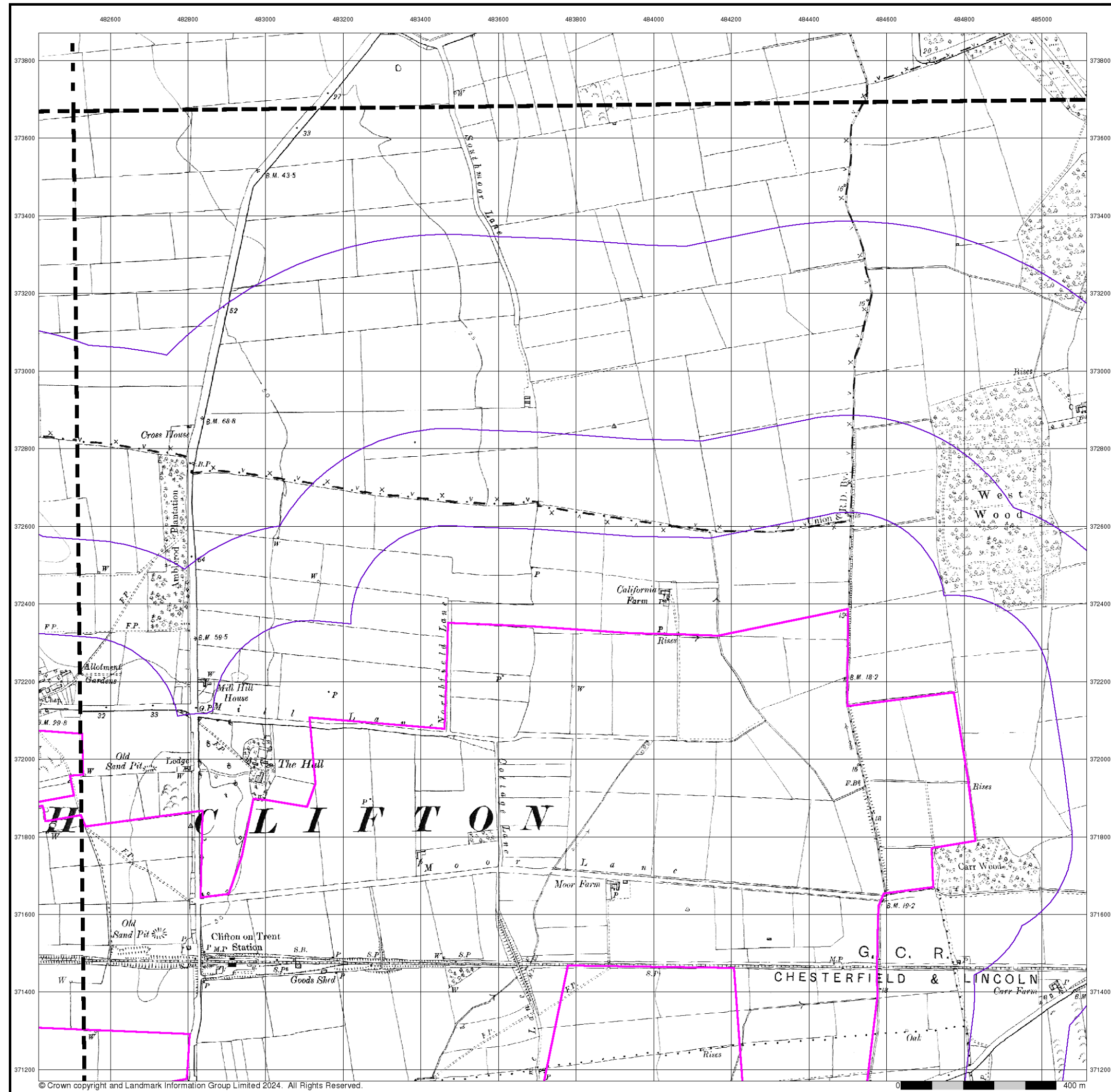

Lincolnshire

Published 1921

Source map scale - 1:10,560

The historical maps shown were reproduced from maps predominantly held at the scale adopted for England, Wales and Scotland in the 1840's. In 1854 the 1:2,500 scale was adopted for mapping urban areas; these maps were used to update the 1:10,560 maps. The published date given therefore is often some years later than the surveyed date. Before 1938, all OS maps were based on the Cassini Projection, with independent surveys of a single county or group of counties, giving rise to significant inaccuracies in outlying areas. In the late 1940's, a Provisional Edition was produced, which updated the 1:10,560 mapping from a number of sources. The maps appear unfinished - with all military camps and other strategic sites removed. These maps were initially overprinted with the National Grid. In 1970, the first 1:10,000 maps were produced using the Transverse Mercator Projection. The revision process continued until recently, with new editions appearing every 10 years or so for urban areas.

Map Name(s) and Date(s)

059SE 1921 1:10,560	060SW 1921 1:10,560
068NE 1921 1:10,560	069NW 1921 1:10,560

Historical Map - Slice E

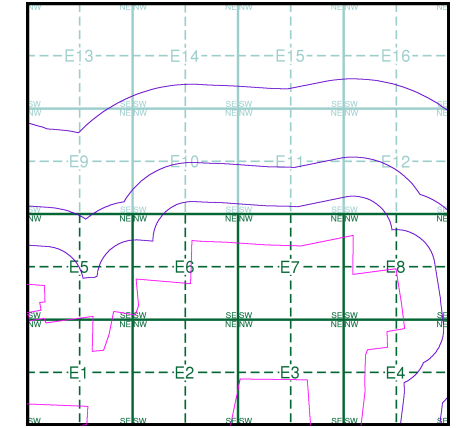

Order Details

Order Number: 339700725_1_1
Customer Ref: 323323 Area 4 SE
National Grid Reference: 483790, 372230
Slice: E
Site Area (Ha): 371.64
Search Buffer (m): 1000

Site Details

Area 4 SE, One Earth Solar Farm



Tel: 0844 844 9952
Fax: 0844 844 9951
Web: www.envirocheck.co.uk

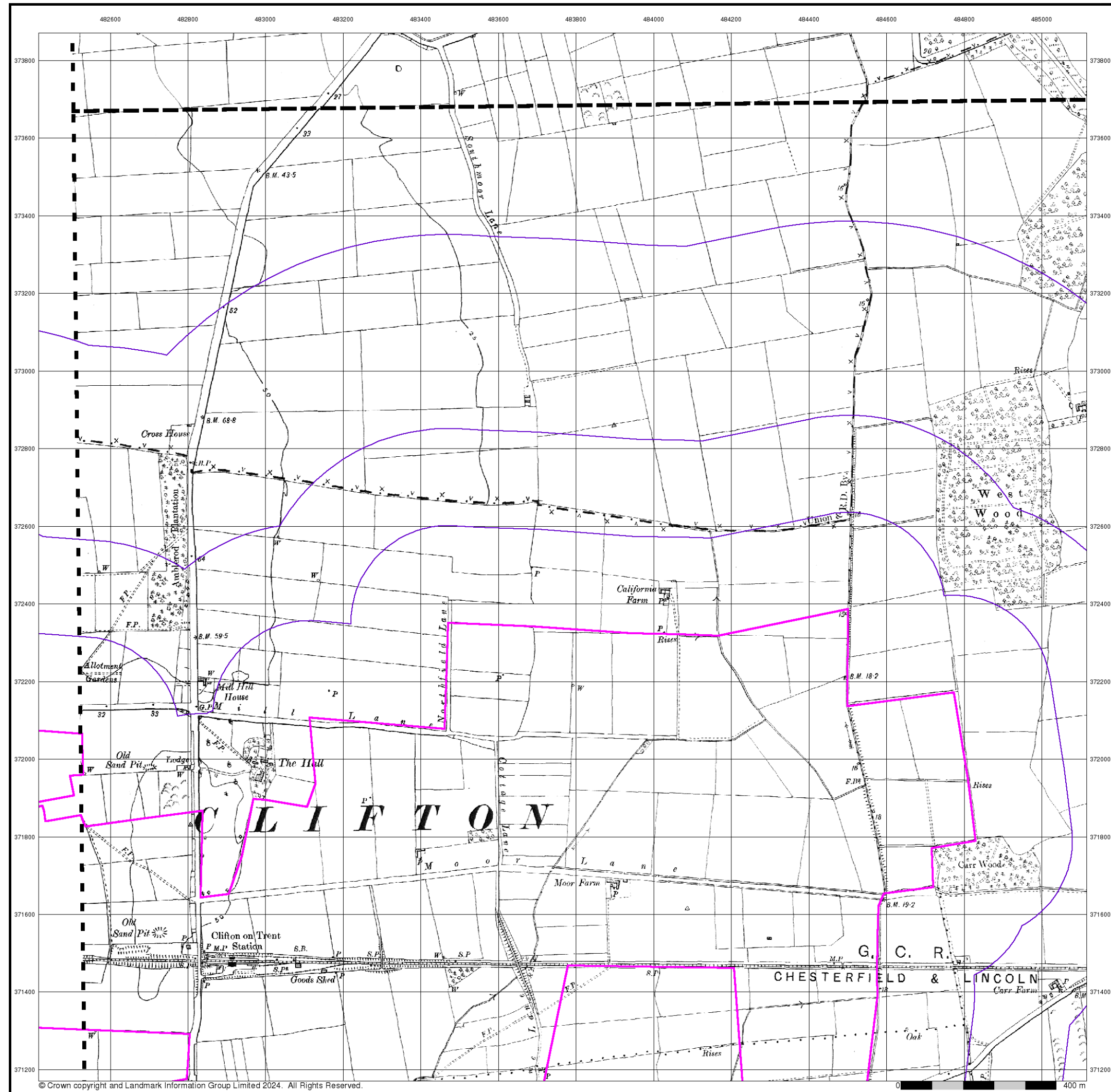

Lincolnshire

Published 1921

Source map scale - 1:10,560

The historical maps shown were reproduced from maps predominantly held at the scale adopted for England, Wales and Scotland in the 1840's. In 1854 the 1:2,500 scale was adopted for mapping urban areas; these maps were used to update the 1:10,560 maps. The published date given therefore is often some years later than the surveyed date. Before 1938, all OS maps were based on the Cassini Projection, with independent surveys of a single county or group of counties, giving rise to significant inaccuracies in outlying areas. In the late 1940's, a Provisional Edition was produced, which updated the 1:10,560 mapping from a number of sources. The maps appear unfinished - with all military camps and other strategic sites removed. These maps were initially overprinted with the National Grid. In 1970, the first 1:10,000 maps were produced using the Transverse Mercator Projection. The revision process continued until recently, with new editions appearing every 10 years or so for urban areas.

Map Name(s) and Date(s)

060SW
1921
1:10,560
069NW
1921
1:10,560

Historical Map - Slice E

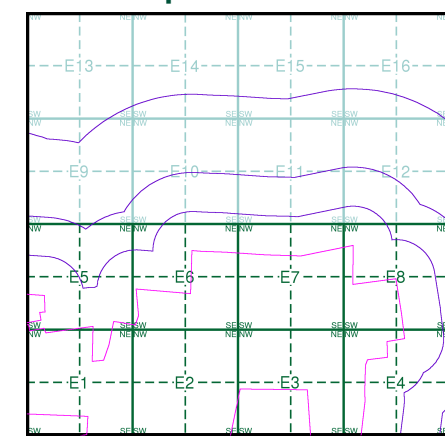

Order Details

Order Number:	339700725_1_1
Customer Ref:	323323 Area 4 SE
National Grid Reference:	483790, 372230
Slice:	E
Site Area (Ha):	371.64
Search Buffer (m):	1000

Site Details

Area 4 SE, One Earth Solar Farm



Tel: 0844 844 9952
Fax: 0844 844 9951
Web: www.envirocheck.co.uk

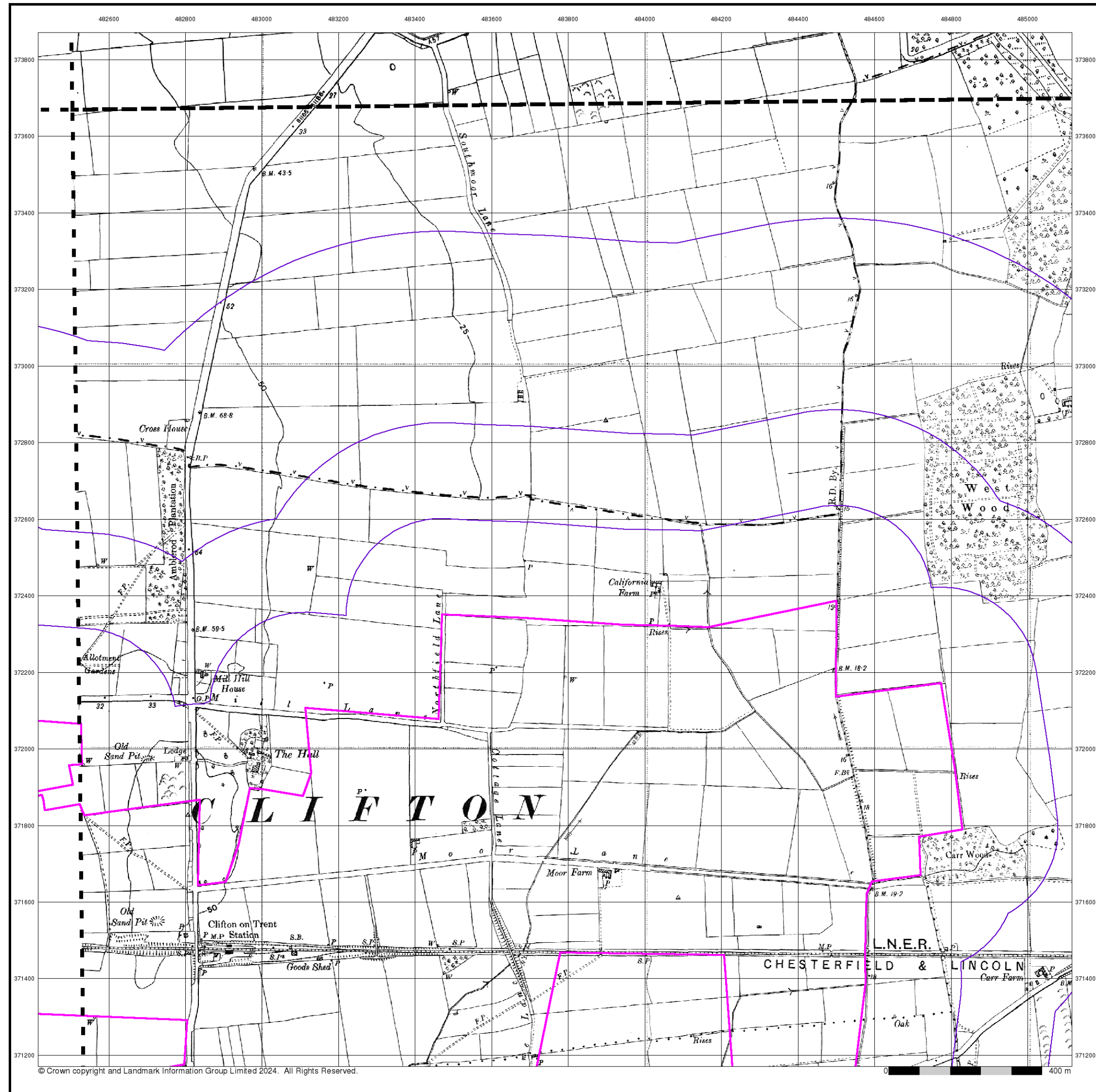

Lincolnshire

Published 1947 - 1948

Source map scale - 1:10,560

The historical maps shown were reproduced from maps predominantly held at the scale adopted for England, Wales and Scotland in the 1840's. In 1854 the 1:2,500 scale was adopted for mapping urban areas; these maps were used to update the 1:10,560 maps. The published date given therefore is often some years later than the surveyed date. Before 1938, all OS maps were based on the Cassini Projection, with independent surveys of a single county or group of counties, giving rise to significant inaccuracies in outlying areas. In the late 1940's, a Provisional Edition was produced, which updated the 1:10,560 mapping from a number of sources. The maps appear unfinished - with all military camps and other strategic sites removed. These maps were initially overprinted with the National Grid. In 1970, the first 1:10,000 maps were produced using the Transverse Mercator Projection. The revision process continued until recently, with new editions appearing every 10 years or so for urban areas.

Map Name(s) and Date(s)

059SE 1947 1:10,560	060SW 1948 1:10,560
	069NW 1948 1:10,560

Historical Map - Slice E

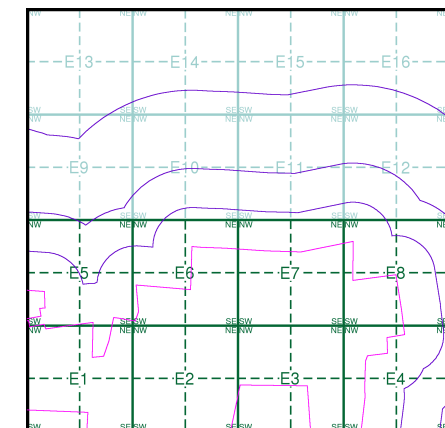

Order Details

Order Number: 339700725_1_1
Customer Ref: 323323 Area 4 SE
National Grid Reference: 483790, 372230
Slice: E
Site Area (Ha): 371.64
Search Buffer (m): 1000

Site Details

Area 4 SE, One Earth Solar Farm



Tel: 0844 844 9952
Fax: 0844 844 9951
Web: www.envirocheck.co.uk

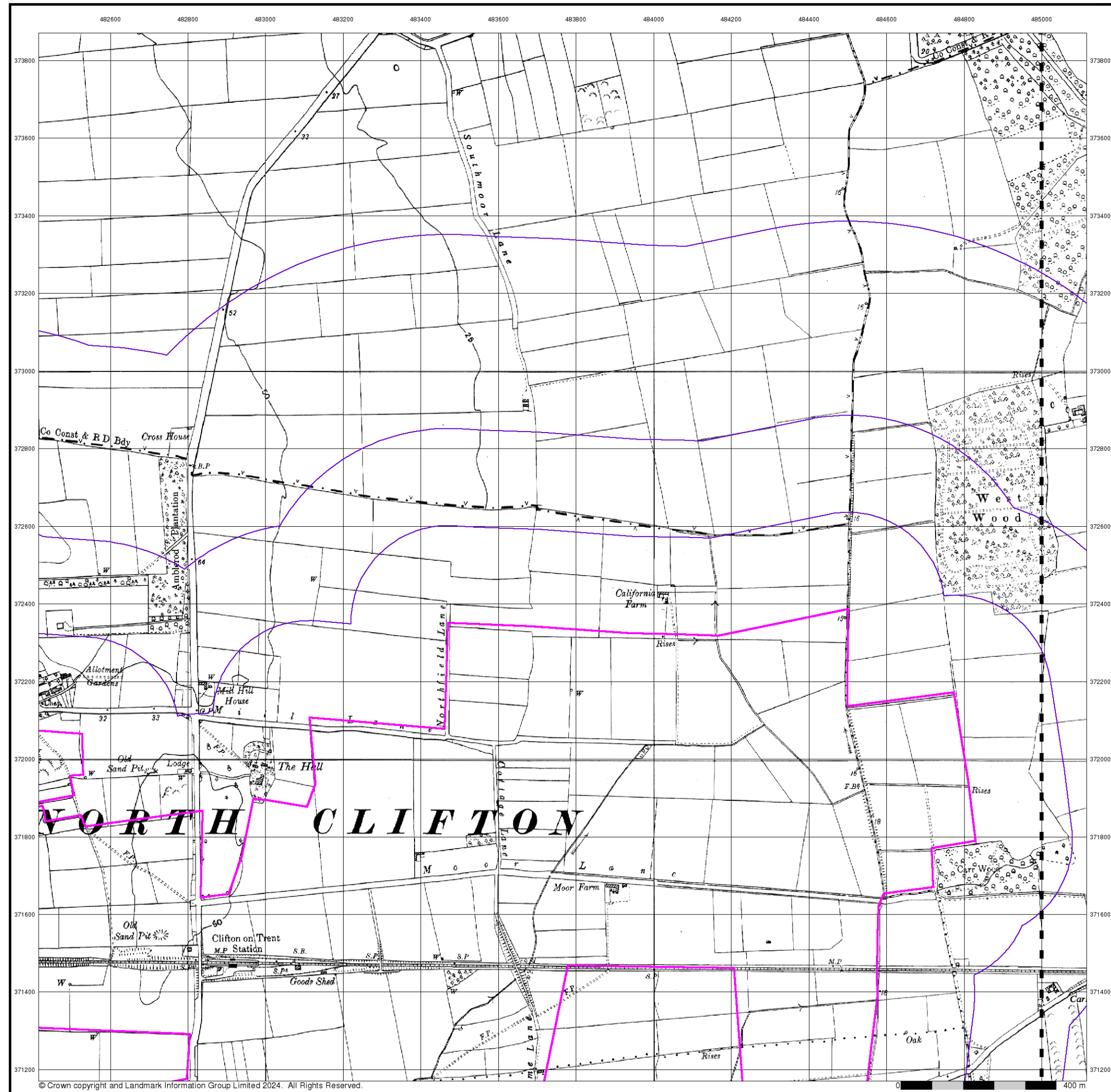

Ordnance Survey Plan

Published 1955 - 1956

Source map scale - 1:10,000

The historical maps shown were reproduced from maps predominantly held at the scale adopted for England, Wales and Scotland in the 1840's. In 1854 the 1:2,500 scale was adopted for mapping urban areas; these maps were used to update the 1:10,560 maps. The published date given therefore is often some years later than the surveyed date. Before 1938, all OS maps were based on the Cassini Projection, with independent surveys of a single county or group of counties, giving rise to significant inaccuracies in outlying areas. In the late 1940's, a Provisional Edition was produced, which updated the 1:10,560 mapping from a number of sources. The maps appear unfinished - with all military camps and other strategic sites removed. These maps were initially overprinted with the National Grid. In 1970, the first 1:10,000 maps were produced using the Transverse Mercator Projection. The revision process continued until recently, with new editions appearing every 10 years or so for urban areas.

Map Name(s) and Date(s)

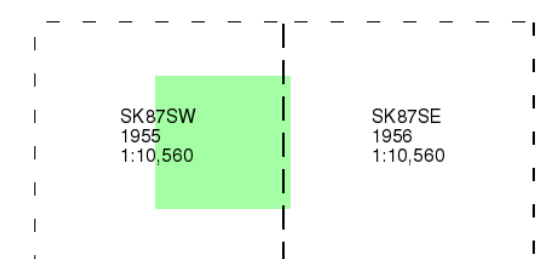

Historical Map - Slice E

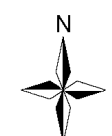
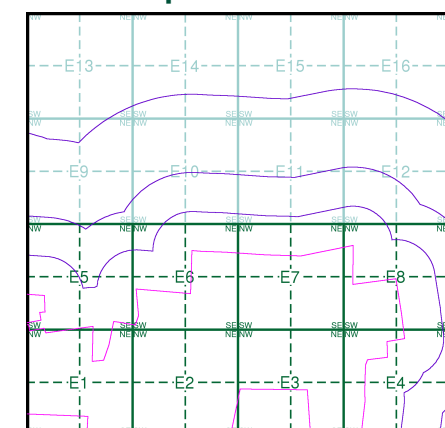

Order Details

Order Number: 339700725_1_1
Customer Ref: 323323 Area 4 SE
National Grid Reference: 483790, 372230
Slice: E
Site Area (Ha): 371.64
Search Buffer (m): 1000

Site Details

Area 4 SE, One Earth Solar Farm



Tel: 0844 844 9952
Fax: 0844 844 9951
Web: www.envirocheck.co.uk

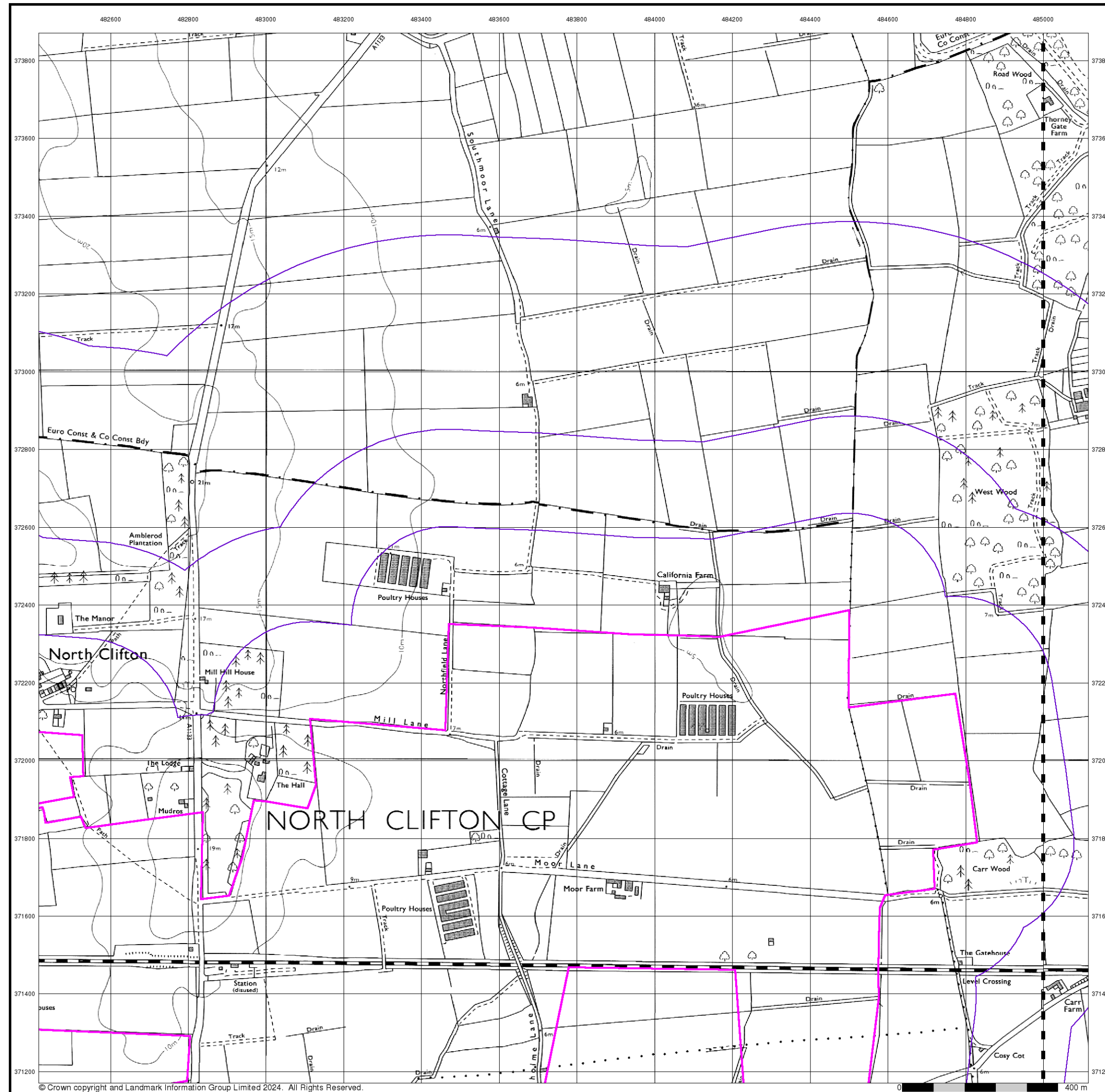

© Crown copyright and Landmark Information Group Limited 2024. All Rights Reserved.



Ordnance Survey Plan

Published 1981

Source map scale - 1:10,000

The historical maps shown were reproduced from maps predominantly held at the scale adopted for England, Wales and Scotland in the 1840's. In 1854 the 1:2,500 scale was adopted for mapping urban areas; these maps were used to update the 1:10,560 maps. The published date given therefore is often some years later than the surveyed date. Before 1938, all OS maps were based on the Cassini Projection, with independent surveys of a single county or group of counties, giving rise to significant inaccuracies in outlying areas. In the late 1940's, a Provisional Edition was produced, which updated the 1:10,560 mapping from a number of sources. The maps appear unfinished - with all military camps and other strategic sites removed. These maps were initially overprinted with the National Grid. In 1970, the first 1:10,000 maps were produced using the Transverse Mercator Projection. The revision process continued until recently, with new editions appearing every 10 years or so for urban areas.

Map Name(s) and Date(s)

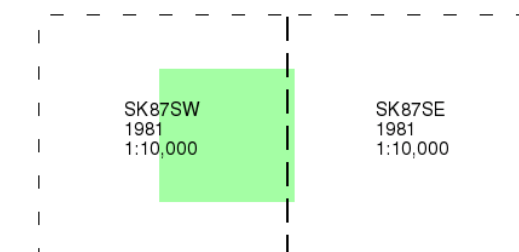

Historical Map - Slice E

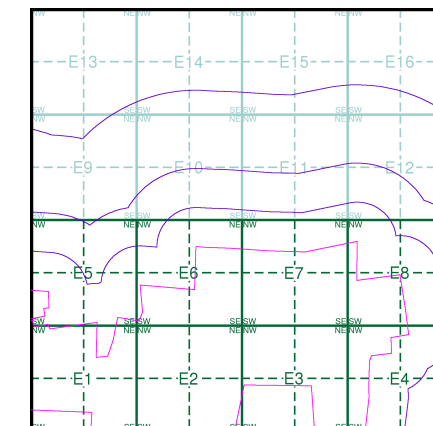

Order Details

Order Number: 339700725_1_1
Customer Ref: 323323 Area 4 SE
National Grid Reference: 483790, 372230
Slice: E
Site Area (Ha): 371.64
Search Buffer (m): 1000

Site Details

Area 4 SE, One Earth Solar Farm



Tel: 0844 844 9952
Fax: 0844 844 9951
Web: www.envirocheck.co.uk

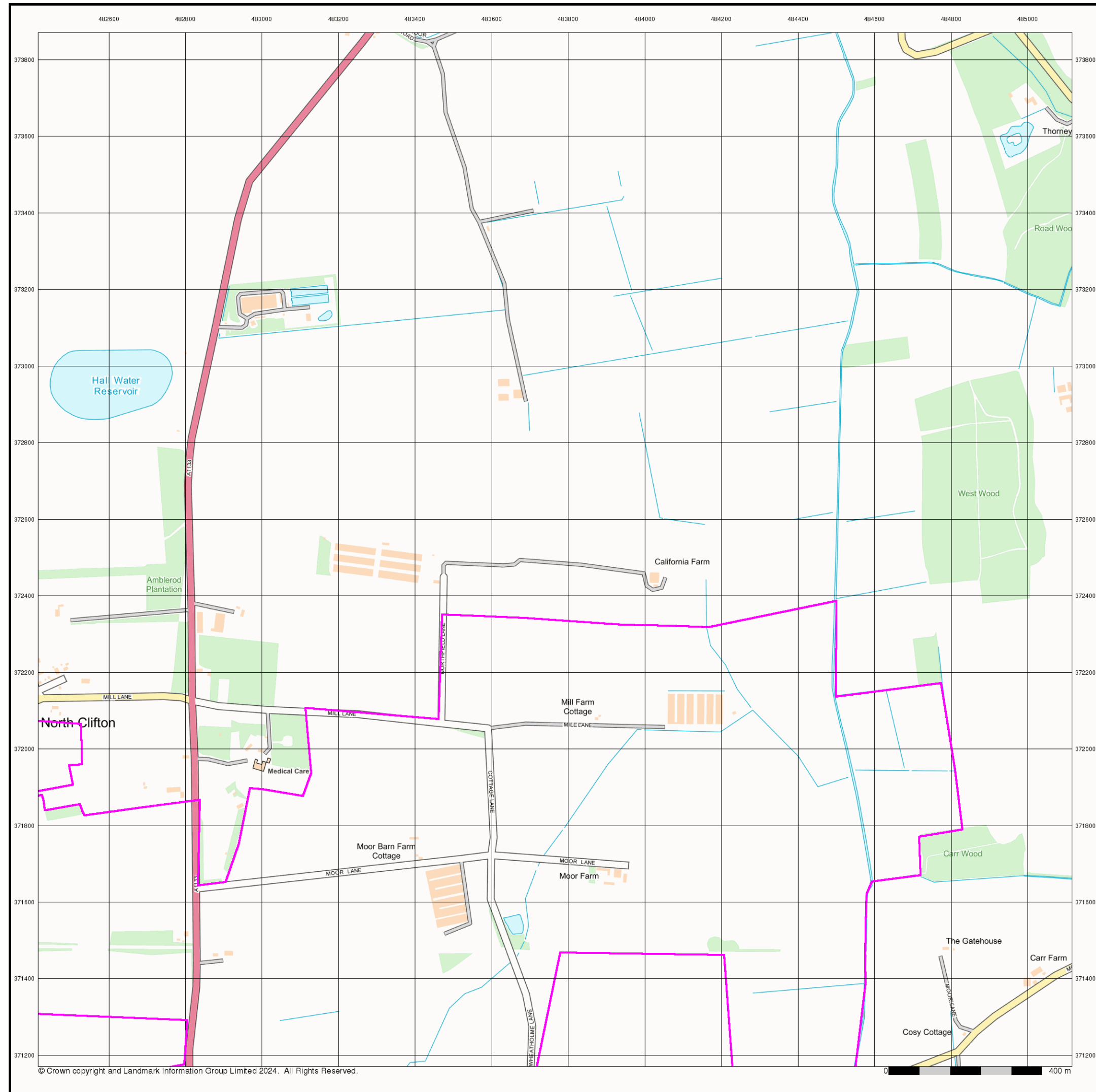

Street View

Published 2024

Source map scale - 1:10,000

Street View is a street-level map for the whole of Great Britain produced by the Ordnance Survey. These maps are provided at a nominal scale of 1:10,000

Map Name(s) and Date(s)

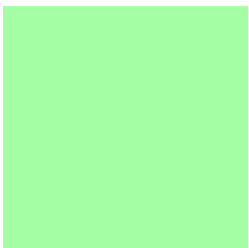

Street View Map - Slice E

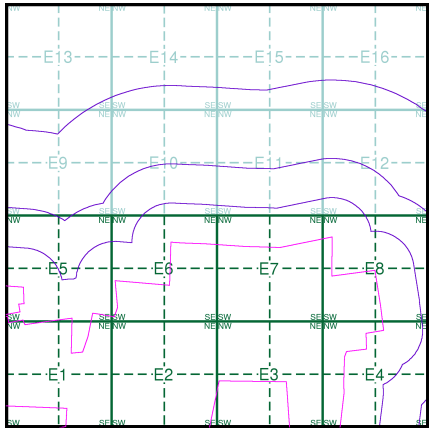

Order Details

Order Number: 339700725_1_1
Customer Ref: 323323 Area 4 SE
National Grid Reference: 483790, 372230
Slice: E
Site Area (Ha): 371.64
Search Buffer (m): 1000

Site Details

Area 4 SE, One Earth Solar Farm



Tel: 0844 844 9952
Fax: 0844 844 9951
Web: www.envirocheck.co.uk

Historical Mapping Legends

Ordnance Survey County Series and Ordnance Survey Plan 1:2,500



Ordnance Survey Plan, Additional SIMs and Supply of Unpublished Survey Information 1:2,500 and 1:1,250



Large-Scale National Grid Data 1:2,500 and 1:1,250

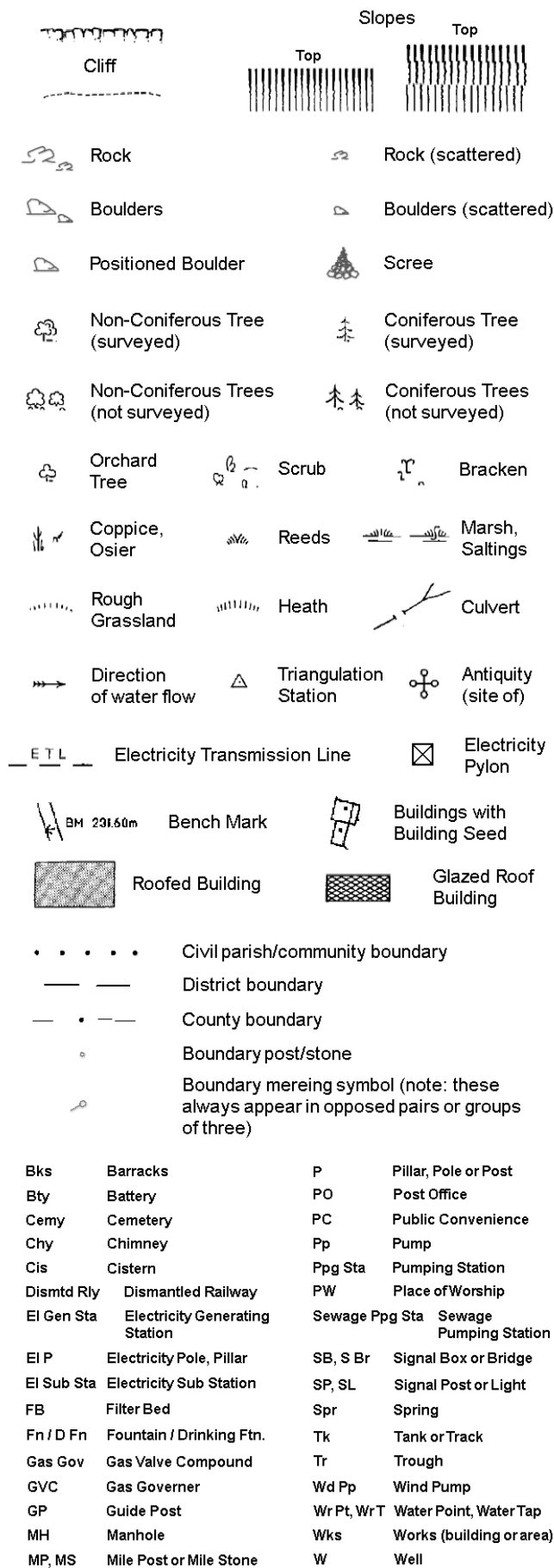

Historical Mapping & Photography included:

Mapping Type	Scale	Date	Pg
Nottinghamshire	1:2,500	1885 - 1886	2
Nottinghamshire	1:2,500	1900	3
Nottinghamshire	1:2,500	1920	4
Ordnance Survey Plan	1:2,500	1974	5
Additional SIMs	1:2,500	1992	6
Large-Scale National Grid Data	1:2,500	1994	7

Historical Map - Segment E1

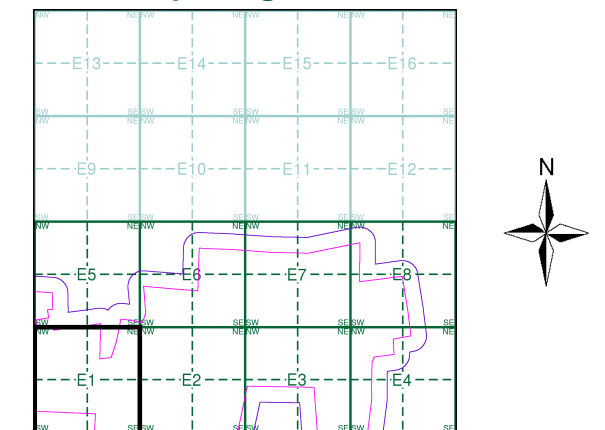

Order Details

Order Number: 339700725_1_1
Customer Ref: 323323 Area 4 SE
National Grid Reference: 483790, 372230
Slice: E
Site Area (Ha): 371.64
Search Buffer (m): 100

Site Details

Area 4 SE, One Earth Solar Farm



Tel: 0844 844 9952
Fax: 0844 844 9951
Web: www.envirocheck.co.uk

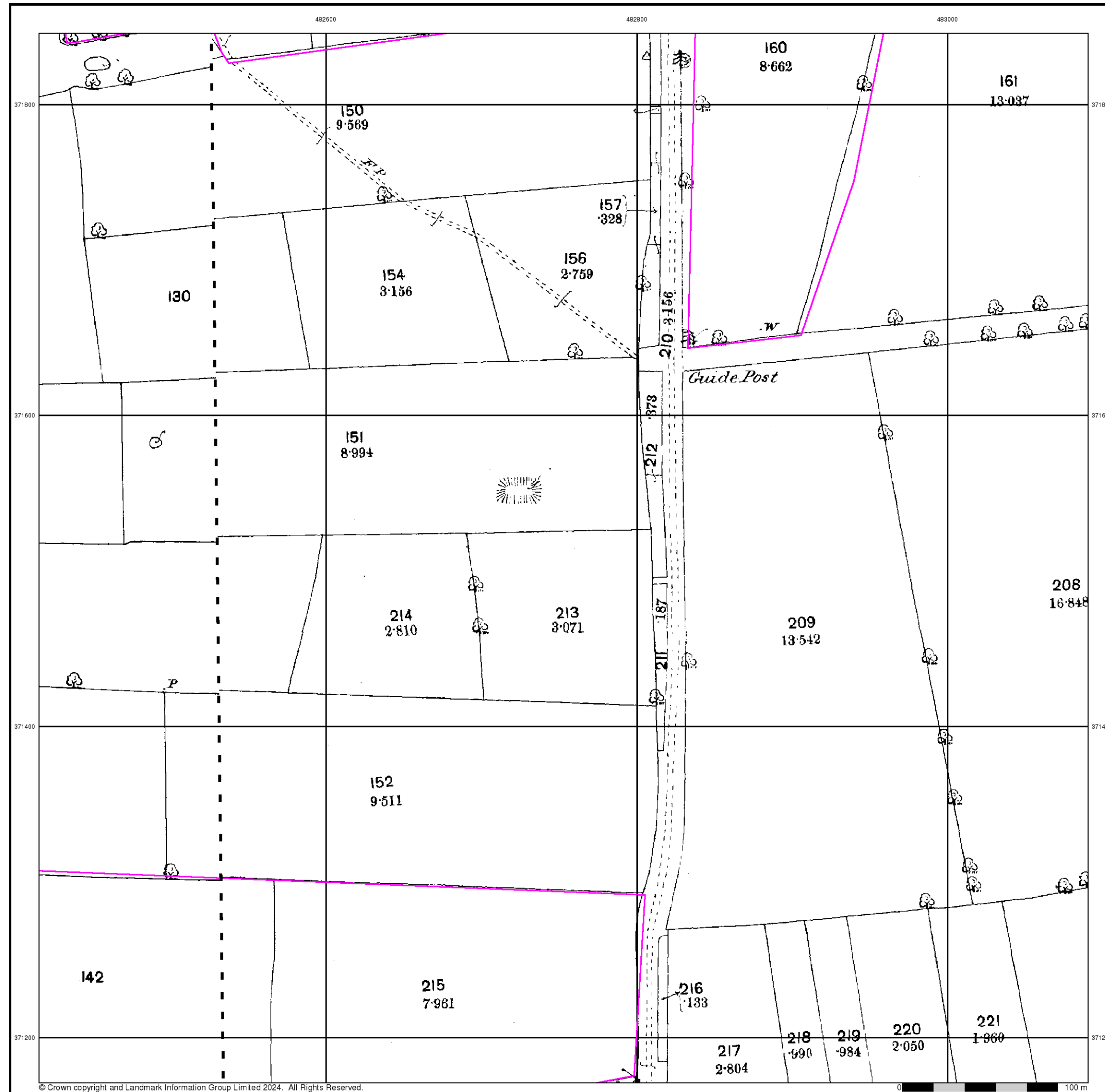

Nottinghamshire

Published 1885 - 1886

Source map scale - 1:2,500

The historical maps shown were reproduced from maps predominantly held at the scale adopted for England, Wales and Scotland in the 1840's. In 1854 the 1:2,500 scale was adopted for mapping urban areas and by 1896 it covered the whole of what were considered to be the cultivated parts of Great Britain. The published date given below is often some years later than the surveyed date. Before 1938, all OS maps were based on the Cassini Projection, with independent surveys of a single county or group of counties, giving rise to significant inaccuracies in outlying areas.

Map Name(s) and Date(s)

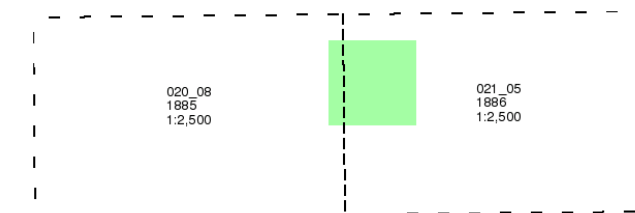

Historical Map - Segment E1

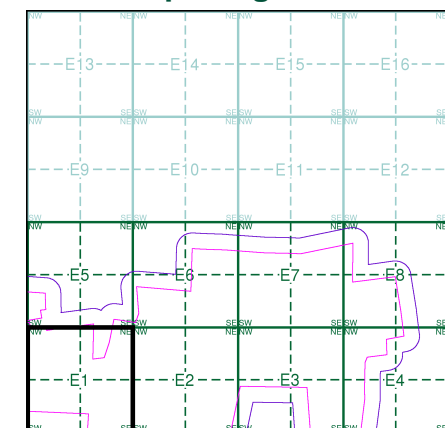

Order Details

Order Number: 339700725_1_1
Customer Ref: 323323 Area 4 SE
National Grid Reference: 483790, 372230
Slice: E
Site Area (Ha): 371.64
Search Buffer (m): 100

Site Details

Area 4 SE, One Earth Solar Farm

Landmark
INFORMATION GROUP

Tel: 0844 844 9952
Fax: 0844 844 9951
Web: www.envirocheck.co.uk

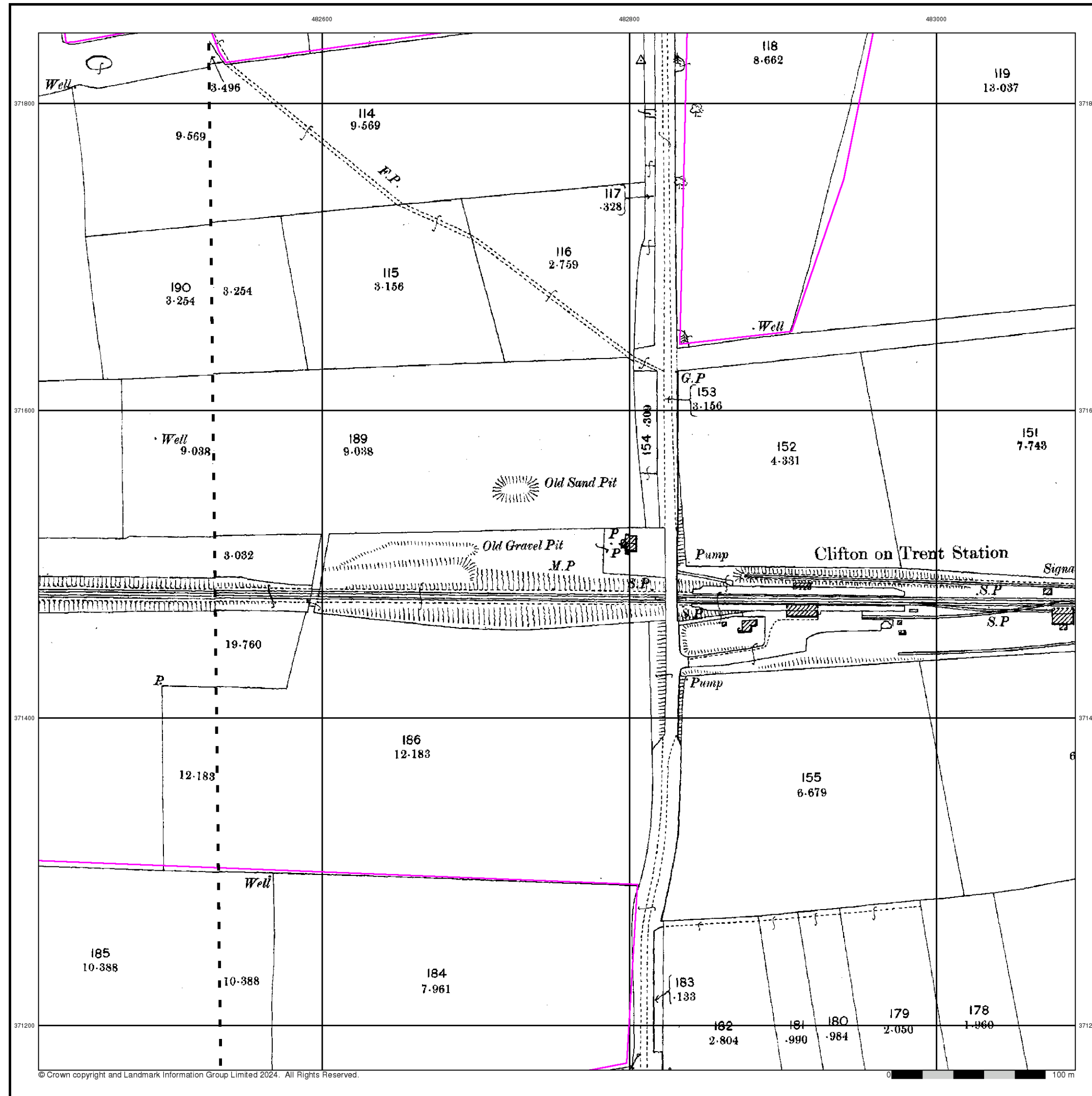

Nottinghamshire

Published 1900

Source map scale - 1:2,500

The historical maps shown were reproduced from maps predominantly held at the scale adopted for England, Wales and Scotland in the 1840's. In 1854 the 1:2,500 scale was adopted for mapping urban areas and by 1896 it covered the whole of what were considered to be the cultivated parts of Great Britain. The published date given below is often some years later than the surveyed date. Before 1938, all OS maps were based on the Cassini Projection, with independent surveys of a single county or group of counties, giving rise to significant inaccuracies in outlying areas.

Map Name(s) and Date(s)

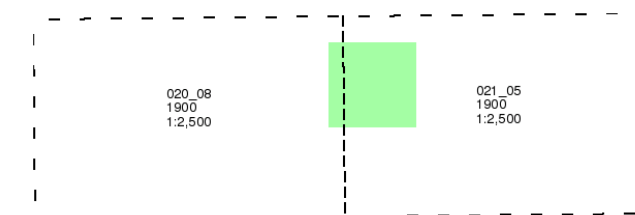

Historical Map - Segment E1

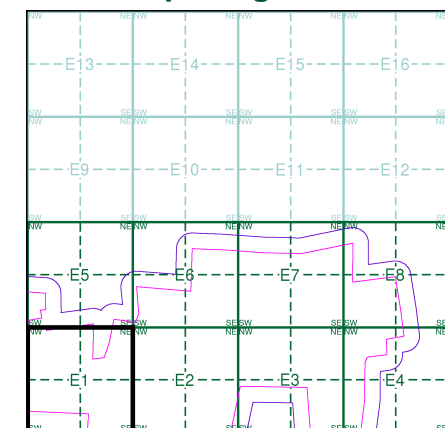

Order Details

Order Number: 339700725_1_1
Customer Ref: 323323 Area 4 SE
National Grid Reference: 483790, 372230
Slice: E
Site Area (Ha): 371.64
Search Buffer (m): 100

Site Details

Area 4 SE, One Earth Solar Farm



Tel: 0844 844 9952
Fax: 0844 844 9951
Web: www.envirocheck.co.uk



Nottinghamshire

Published 1920

Source map scale - 1:2,500

The historical maps shown were reproduced from maps predominantly held at the scale adopted for England, Wales and Scotland in the 1840's. In 1854 the 1:2,500 scale was adopted for mapping urban areas and by 1896 it covered the whole of what were considered to be the cultivated parts of Great Britain. The published date given below is often some years later than the surveyed date. Before 1938, all OS maps were based on the Cassini Projection, with independent surveys of a single county or group of counties, giving rise to significant inaccuracies in outlying areas.

Map Name(s) and Date(s)

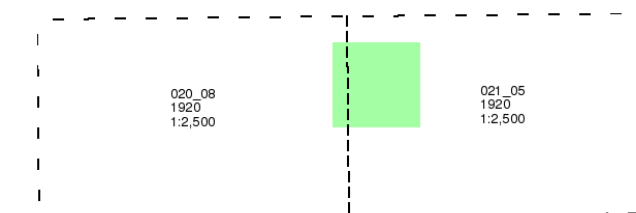

Historical Map - Segment E1

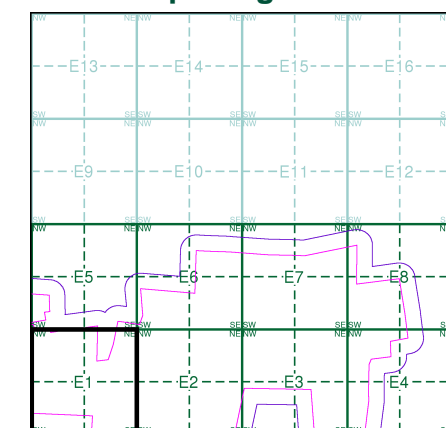

Order Details

Order Number: 339700725_1_1
Customer Ref: 323323 Area 4 SE
National Grid Reference: 483790, 372230
Slice: E
Site Area (Ha): 371.64
Search Buffer (m): 100

Site Details

Area 4 SE, One Earth Solar Farm

Landmark
INFORMATION GROUP

Tel: 0844 844 9952
Fax: 0844 844 9951
Web: www.envirocheck.co.uk

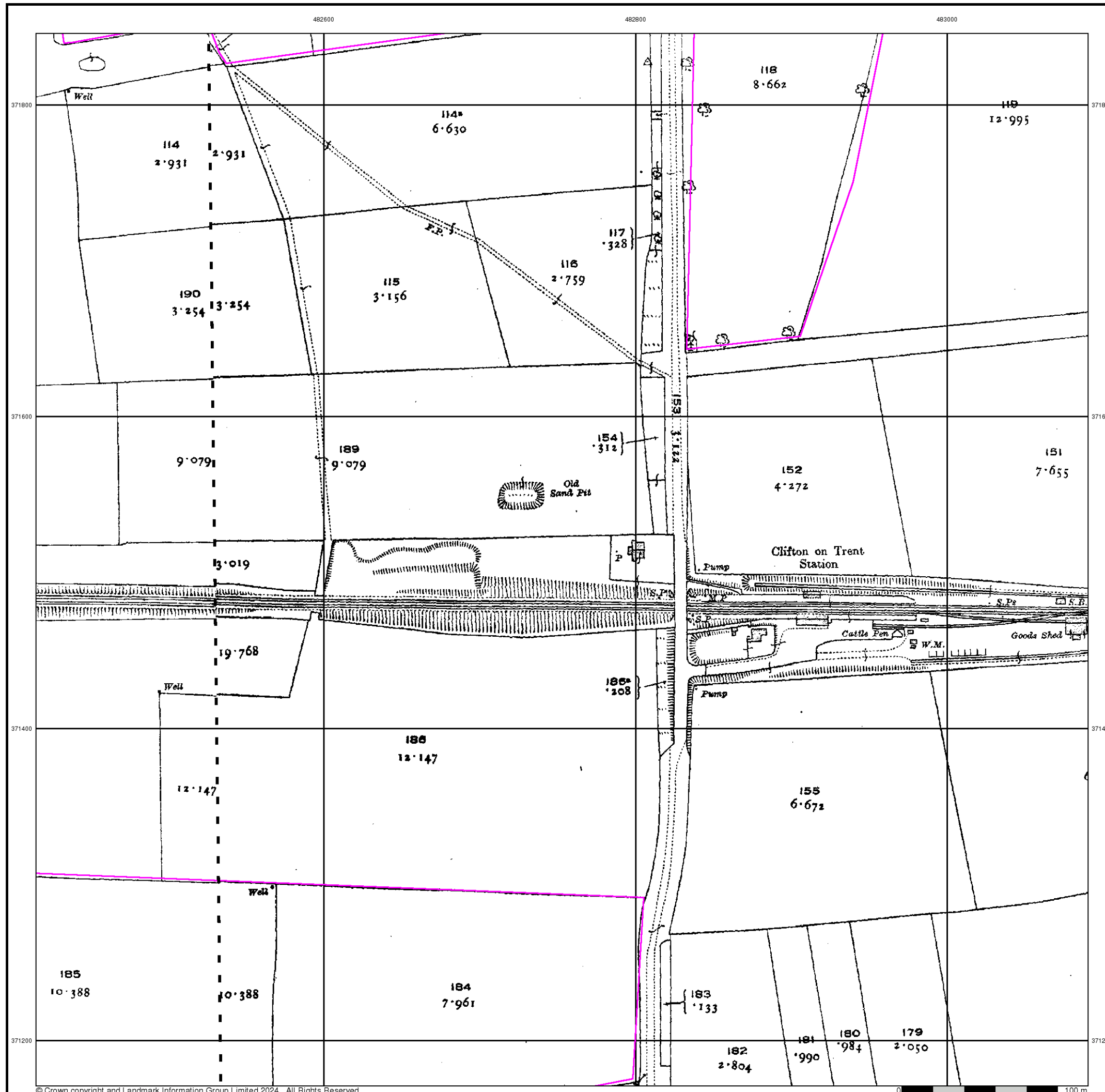



© Crown copyright and Landmark Information Group Limited 2024. All Rights Reserved.



Ordnance Survey Plan

Published 1974

Source map scale - 1:2,500

The historical maps shown were reproduced from maps predominantly held at the scale adopted for England, Wales and Scotland in the 1840's. In 1854 the 1:2,500 scale was adopted for mapping urban areas and by 1896 it covered the whole of what were considered to be the cultivated parts of Great Britain. The published date given below is often some years later than the surveyed date. Before 1938, all OS maps were based on the Cassini Projection, with independent surveys of a single county or group of counties, giving rise to significant inaccuracies in outlying areas.

Map Name(s) and Date(s)

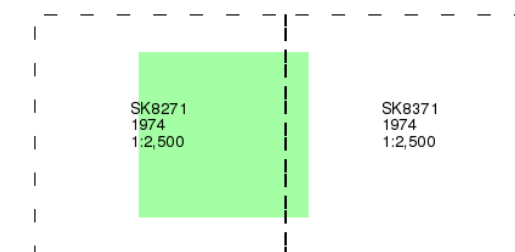

Historical Map - Segment E1

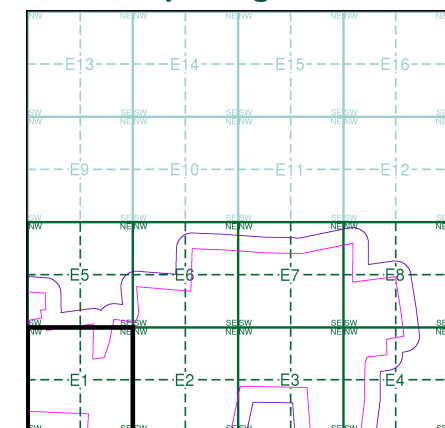

Order Details

Order Number: 339700725_1_1
Customer Ref: 323323 Area 4 SE
National Grid Reference: 483790, 372230
Slice: E
Site Area (Ha): 371.64
Search Buffer (m): 100

Site Details

Area 4 SE, One Earth Solar Farm



Tel: 0844 844 9952
Fax: 0844 844 9951
Web: www.envirocheck.co.uk



Additional SIMs

Published 1992

Source map scale - 1:2,500

The SIM cards (Ordnance Survey's 'Survey of Information on Microfilm') are further, minor editions of mapping which were produced and published in between the main editions as an area was updated. They date from 1947 to 1994, and contain detailed information on buildings, roads and land-use. These maps were produced at both 1:2,500 and 1:1,250 scales.

Map Name(s) and Date(s)

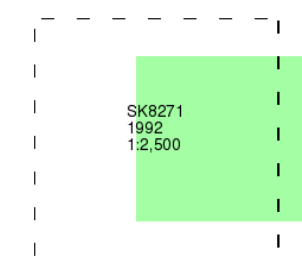

Historical Map - Segment E1

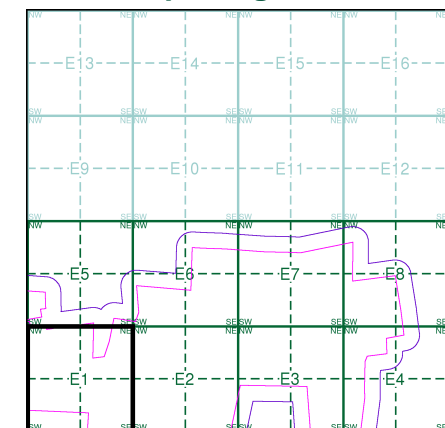

Order Details

Order Number: 339700725_1_1
Customer Ref: 323323 Area 4 SE
National Grid Reference: 483790, 372230
Slice: E
Site Area (Ha): 371.64
Search Buffer (m): 100

Site Details

Area 4 SE, One Earth Solar Farm



Tel: 0844 844 9952
Fax: 0844 844 9951
Web: www.envirocheck.co.uk

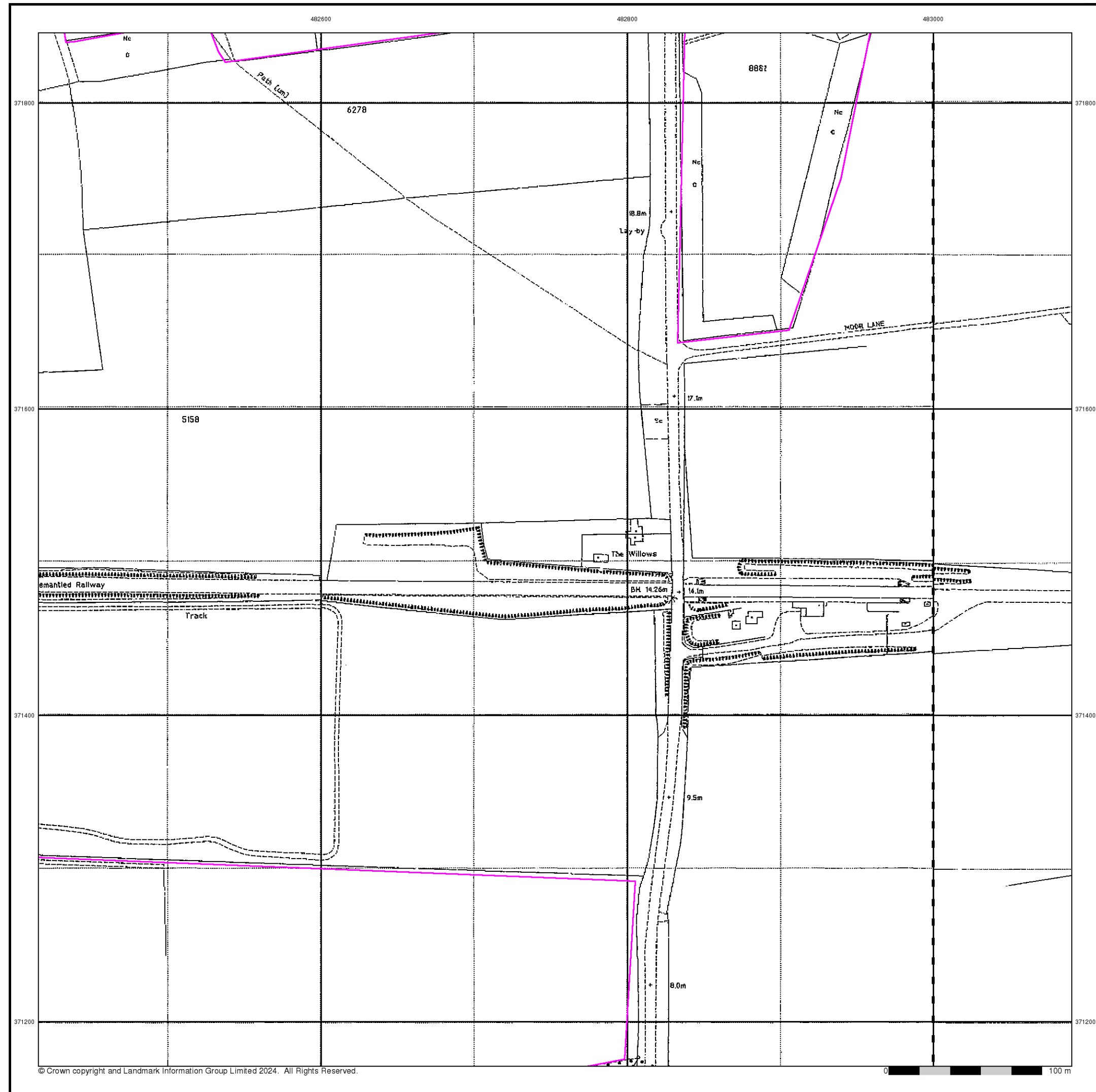



Large-Scale National Grid Data

Published 1994

Source map scale - 1:2,500

'Large Scale National Grid Data' superseded SIM cards (Ordnance Survey's 'Survey of Information on Microfilm') in 1992, and continued to be produced until 1999. These maps were the fore-runners of digital mapping and so provide detailed information on houses and roads, but tend to show less topographic features such as vegetation. These maps were produced at both 1:2,500 and 1:1,250 scales.

Map Name(s) and Date(s)

Map Name	Date	Scale
SK8271	1994	1:2,500
SK8371	1994	1:2,500

Historical Map - Segment E1

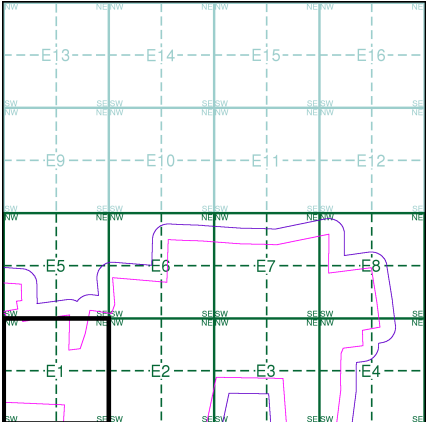

Order Details

Order Number:	339700725_1_1
Customer Ref:	323323 Area 4 SE
National Grid Reference:	483790, 372230
Slice:	E
Site Area (Ha):	371.64
Search Buffer (m):	100

Site Details

Area 4 SE, One Earth Solar Farm



Tel: 0844 844 9952
Fax: 0844 844 9951
Web: www.envirocheck.co.uk

A Landmark Information Group Service v50.0 19-Mar-2024

Page 7 of 7

Historical Mapping Legends

Ordnance Survey County Series and Ordnance Survey Plan 1:2,500

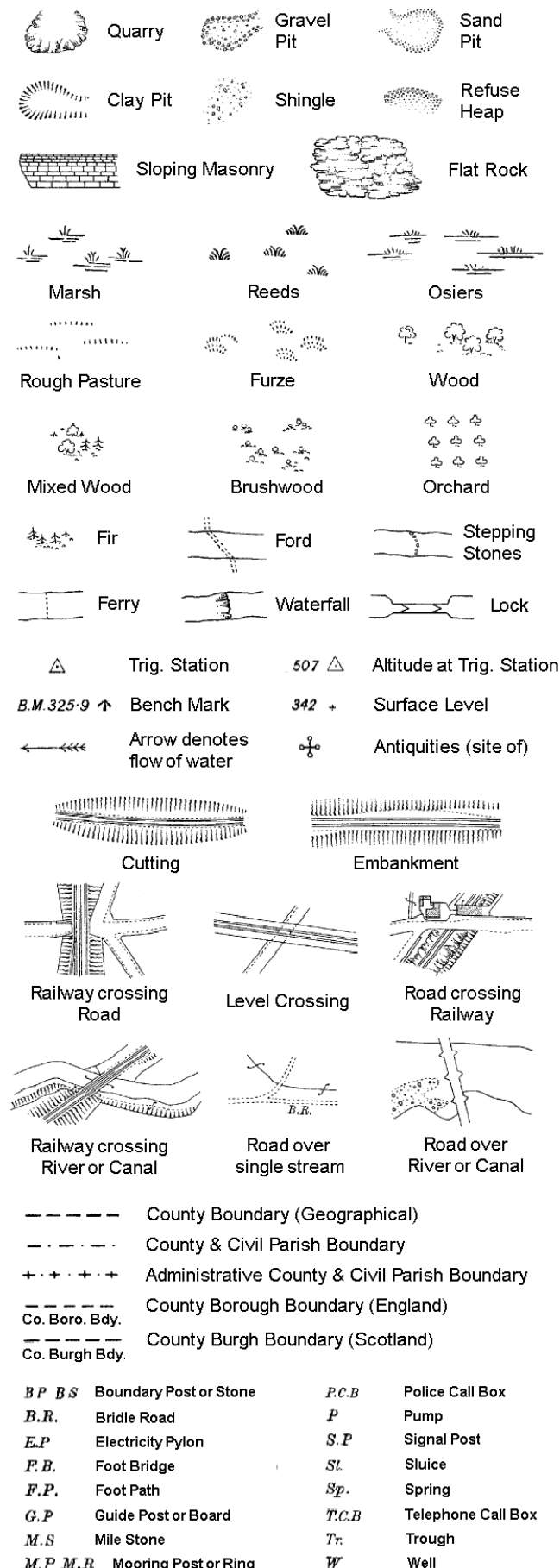

Ordnance Survey Plan, Additional SIMs and Supply of Unpublished Survey Information 1:2,500 and 1:1,250

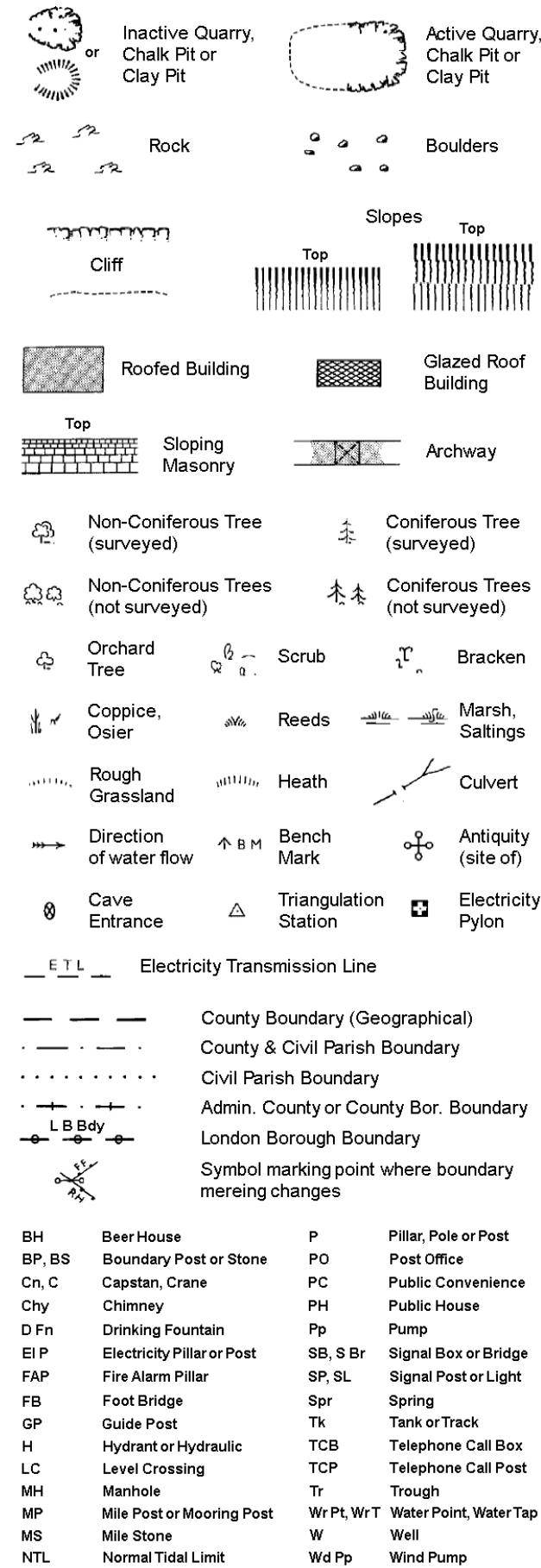

Large-Scale National Grid Data 1:2,500 and 1:1,250

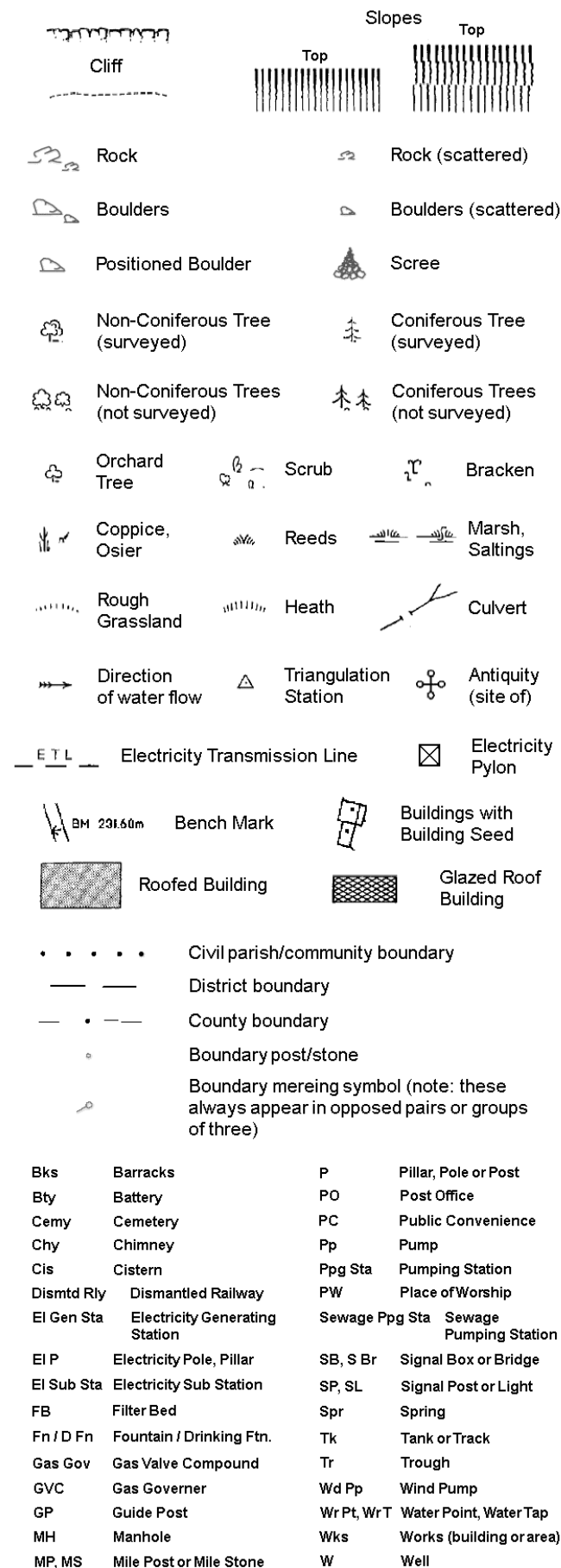

Historical Mapping & Photography included:

Mapping Type	Scale	Date	Pg
Nottinghamshire	1:2,500	1886	2
Nottinghamshire	1:2,500	1900	3
Nottinghamshire	1:2,500	1920	4
Ordnance Survey Plan	1:2,500	1974	5
Large-Scale National Grid Data	1:2,500	1994	6

Historical Map - Segment E2

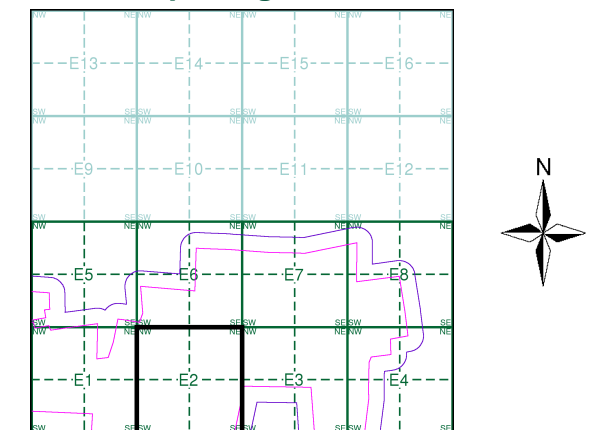

Order Details

Order Number: 339700725_1_1
Customer Ref: 323323 Area 4 SE
National Grid Reference: 483790, 372230
Slice: E
Site Area (Ha): 371.64
Search Buffer (m): 100

Site Details

Area 4 SE, One Earth Solar Farm



Tel: 0844 844 9952
Fax: 0844 844 9951
Web: www.envirocheck.co.uk



Nottinghamshire

Published 1886

Source map scale - 1:2,500

The historical maps shown were reproduced from maps predominantly held at the scale adopted for England, Wales and Scotland in the 1840's. In 1854 the 1:2,500 scale was adopted for mapping urban areas and by 1896 it covered the whole of what were considered to be the cultivated parts of Great Britain. The published date given below is often some years later than the surveyed date. Before 1938, all OS maps were based on the Cassini Projection, with independent surveys of a single county or group of counties, giving rise to significant inaccuracies in outlying areas.

Map Name(s) and Date(s)

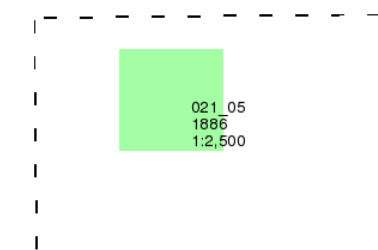

Historical Map - Segment E2

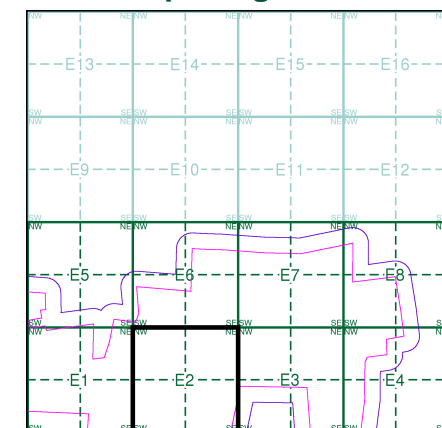

Order Details

Order Number: 339700725_1_1
Customer Ref: 323323 Area 4 SE
National Grid Reference: 483790, 372230
Slice: E
Site Area (Ha): 371.64
Search Buffer (m): 100

Site Details

Area 4 SE, One Earth Solar Farm

Landmark
INFORMATION GROUP

Tel: 0844 844 9952
Fax: 0844 844 9951
Web: www.envirocheck.co.uk

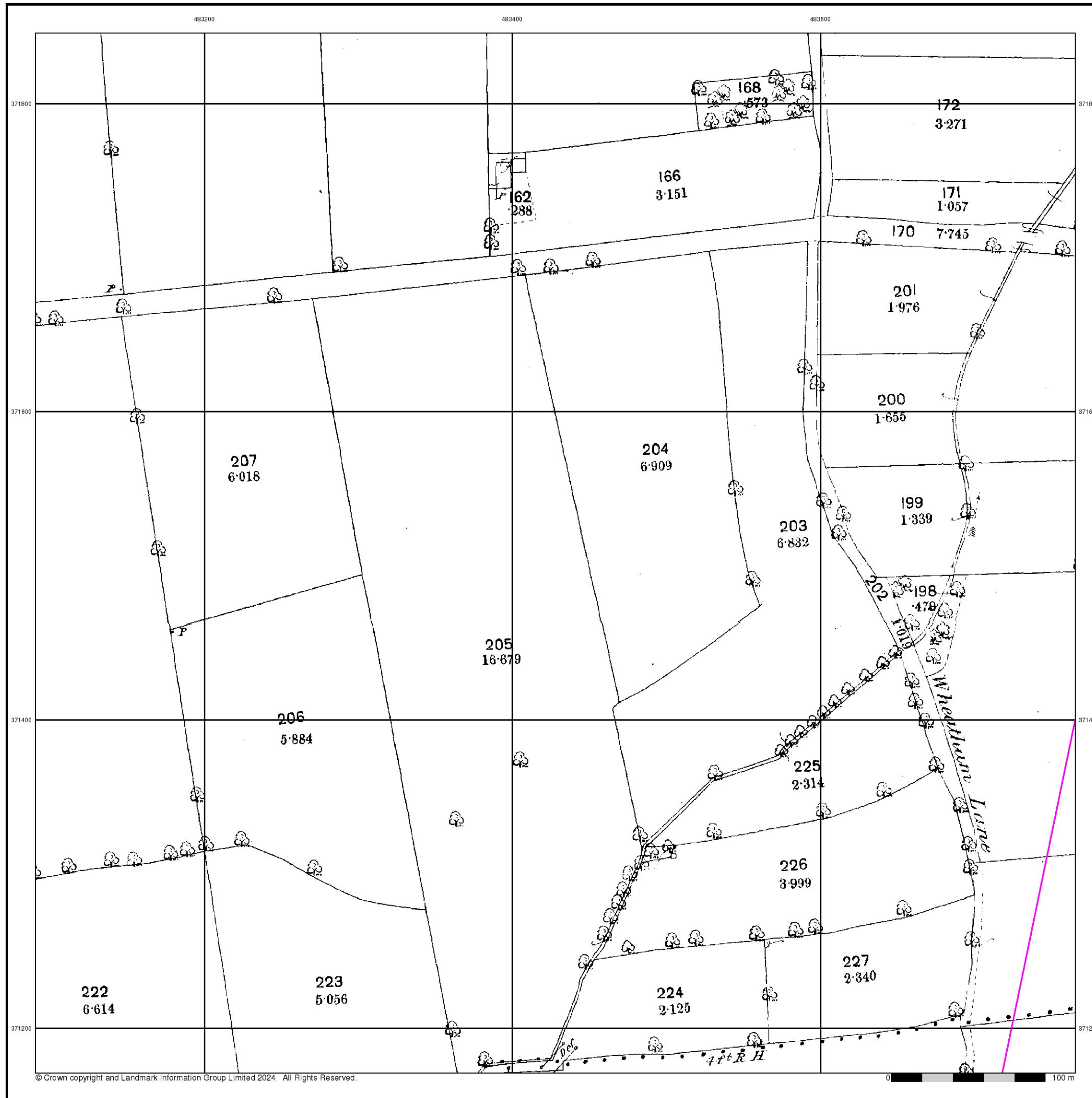



Nottinghamshire

Published 1900

Source map scale - 1:2,500

The historical maps shown were reproduced from maps predominantly held at the scale adopted for England, Wales and Scotland in the 1840's. In 1854 the 1:2,500 scale was adopted for mapping urban areas and by 1896 it covered the whole of what were considered to be the cultivated parts of Great Britain. The published date given below is often some years later than the surveyed date. Before 1938, all OS maps were based on the Cassini Projection, with independent surveys of a single county or group of counties, giving rise to significant inaccuracies in outlying areas.

Map Name(s) and Date(s)

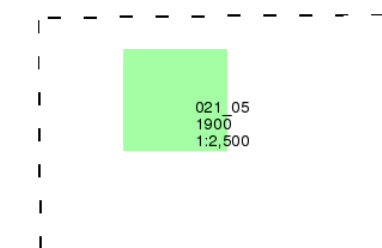

Historical Map - Segment E2

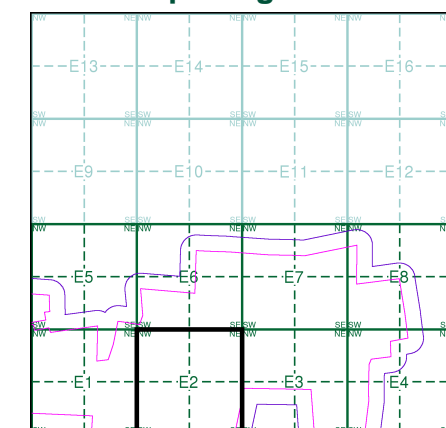

Order Details

Order Number: 339700725_1_1
Customer Ref: 323323 Area 4 SE
National Grid Reference: 483790, 372230
Slice: E
Site Area (Ha): 371.64
Search Buffer (m): 100

Site Details

Area 4 SE, One Earth Solar Farm

Landmark
INFORMATION GROUP

Tel: 0844 844 9952
Fax: 0844 844 9951
Web: www.envirocheck.co.uk

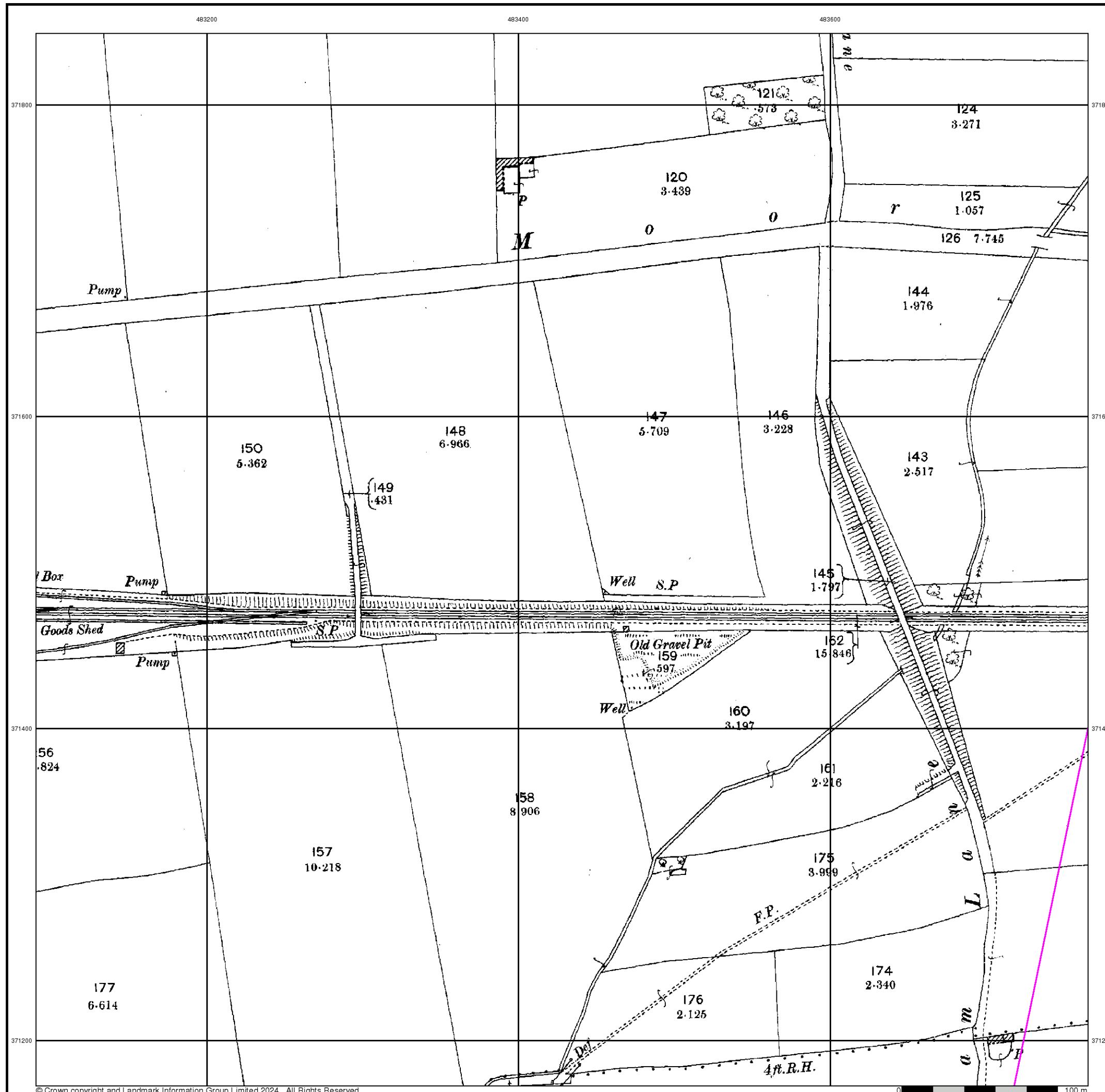



Nottinghamshire

Published 1920

Source map scale - 1:2,500

The historical maps shown were reproduced from maps predominantly held at the scale adopted for England, Wales and Scotland in the 1840's. In 1854 the 1:2,500 scale was adopted for mapping urban areas and by 1896 it covered the whole of what were considered to be the cultivated parts of Great Britain. The published date given below is often some years later than the surveyed date. Before 1938, all OS maps were based on the Cassini Projection, with independent surveys of a single county or group of counties, giving rise to significant inaccuracies in outlying areas.

Map Name(s) and Date(s)

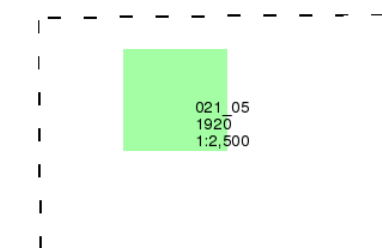

Historical Map - Segment E2

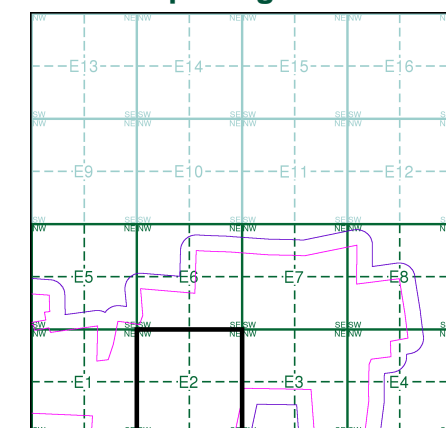

Order Details

Order Number: 339700725_1_1
Customer Ref: 323323 Area 4 SE
National Grid Reference: 483790, 372230
Slice: E
Site Area (Ha): 371.64
Search Buffer (m): 100

Site Details

Area 4 SE, One Earth Solar Farm



Tel: 0844 844 9952
Fax: 0844 844 9951
Web: www.envirocheck.co.uk

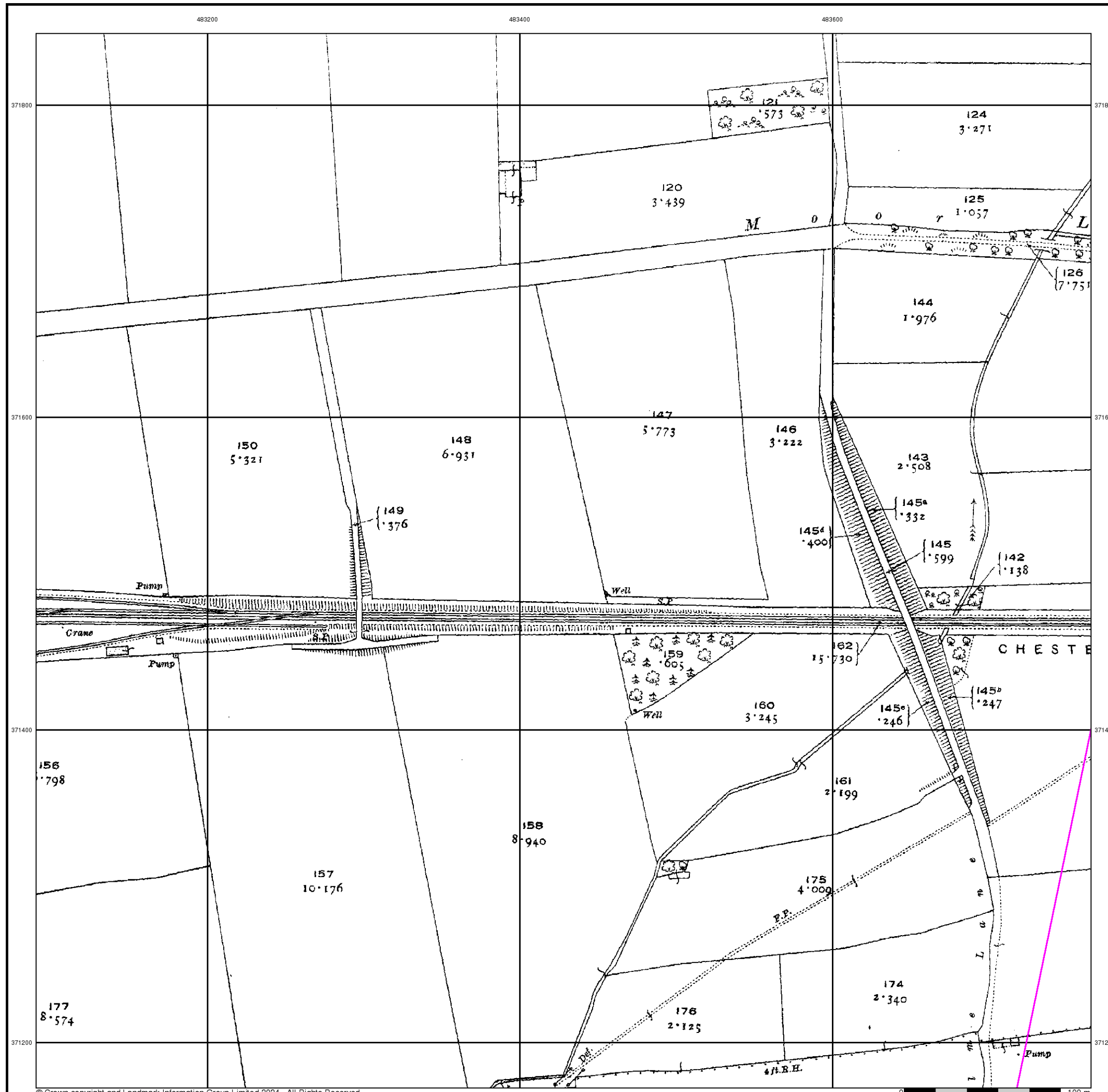



Ordnance Survey Plan

Published 1974

Source map scale - 1:2,500

The historical maps shown were reproduced from maps predominantly held at the scale adopted for England, Wales and Scotland in the 1840's. In 1854 the 1:2,500 scale was adopted for mapping urban areas and by 1896 it covered the whole of what were considered to be the cultivated parts of Great Britain. The published date given below is often some years later than the surveyed date. Before 1938, all OS maps were based on the Cassini Projection, with independent surveys of a single county or group of counties, giving rise to significant inaccuracies in outlying areas.

Map Name(s) and Date(s)

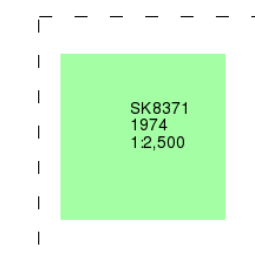

Historical Map - Segment E2

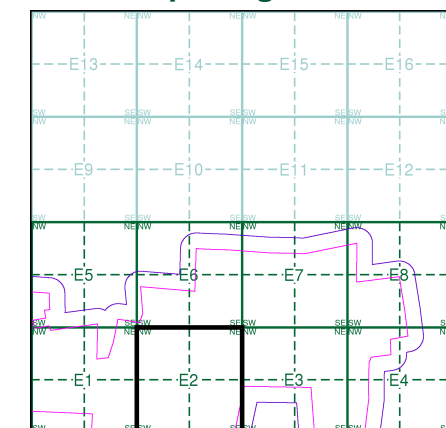

Order Details

Order Number: 339700725_1_1
Customer Ref: 323323 Area 4 SE
National Grid Reference: 483790, 372230
Slice: E
Site Area (Ha): 371.64
Search Buffer (m): 100

Site Details

Area 4 SE, One Earth Solar Farm



Tel: 0844 844 9952
Fax: 0844 844 9951
Web: www.envirocheck.co.uk

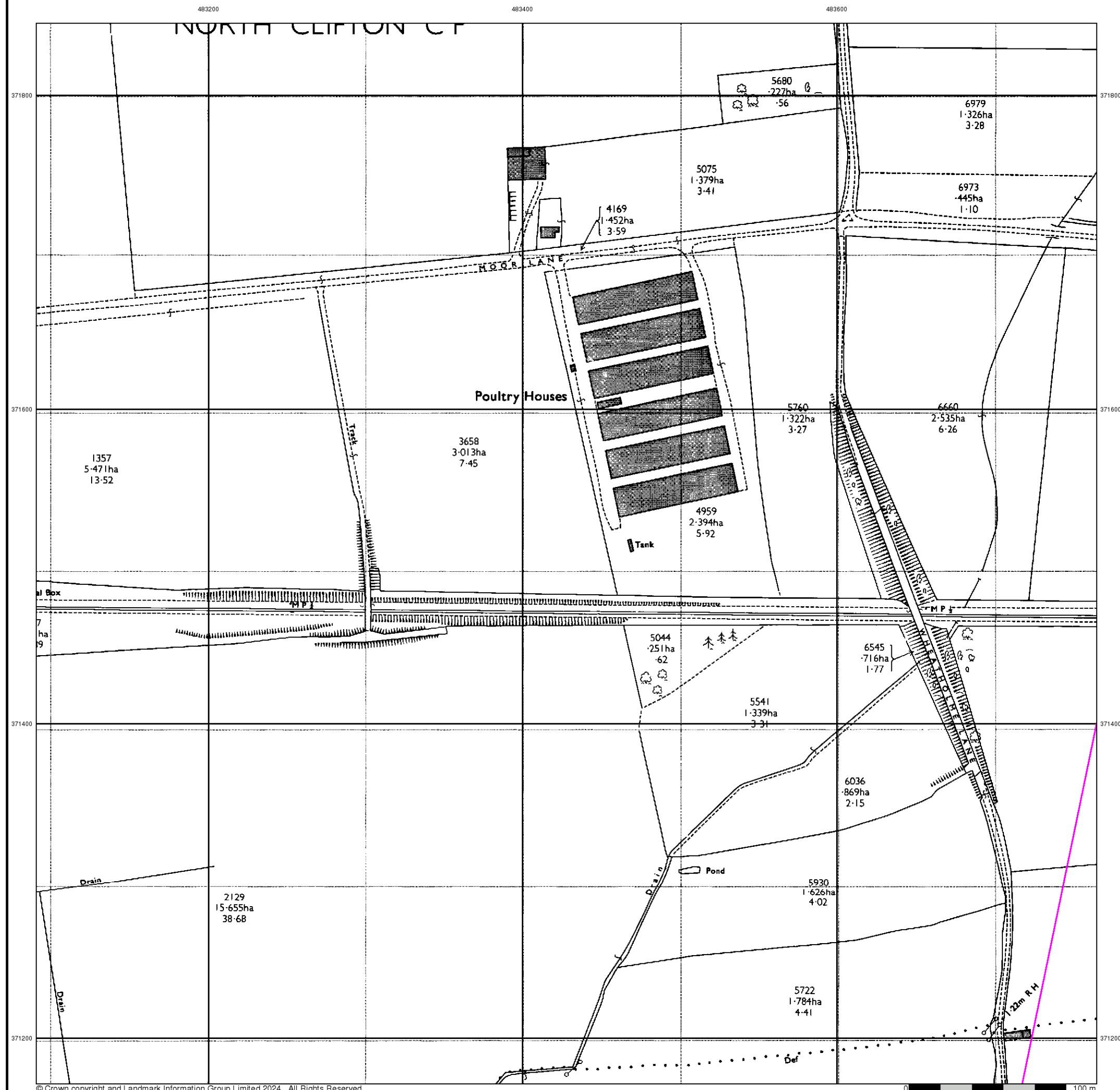



Large-Scale National Grid Data

Published 1994

Source map scale - 1:2,500

'Large Scale National Grid Data' superseded SIM cards (Ordnance Survey's 'Survey of Information on Microfilm') in 1992, and continued to be produced until 1999. These maps were the fore-runners of digital mapping and so provide detailed information on houses and roads, but tend to show less topographic features such as vegetation. These maps were produced at both 1:2,500 and 1:1,250 scales.

Map Name(s) and Date(s)

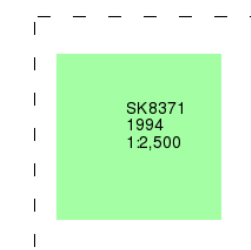

Historical Map - Segment E2

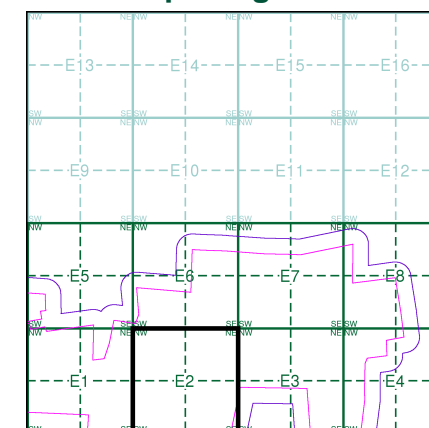

Order Details

Order Number: 339700725_1_1
Customer Ref: 323323 Area 4 SE
National Grid Reference: 483790, 372230
Slice: E
Site Area (Ha): 371.64
Search Buffer (m): 100

Site Details

Area 4 SE, One Earth Solar Farm



Tel: 0844 844 9952
Fax: 0844 844 9951
Web: www.envirocheck.co.uk

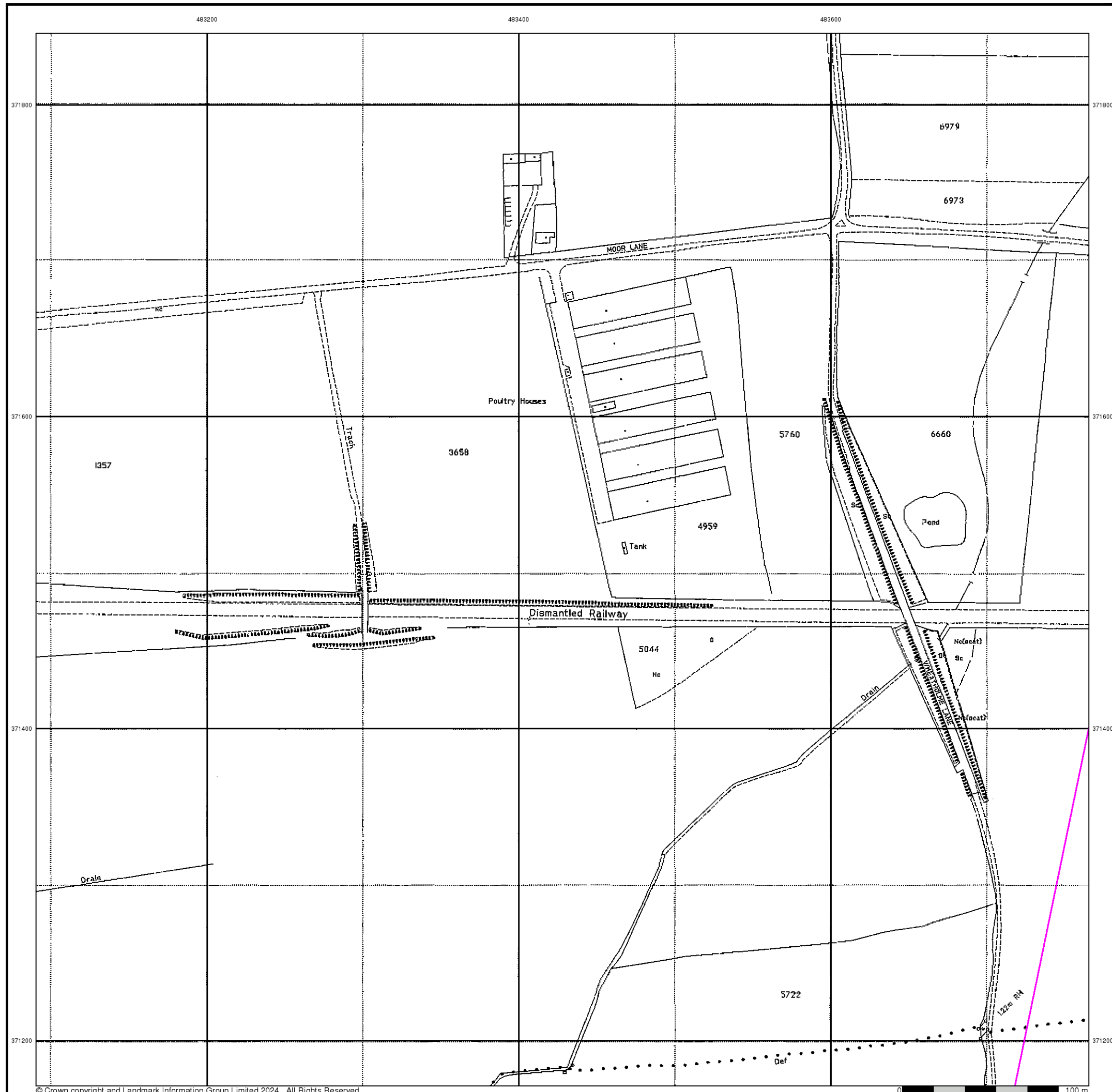

Historical Mapping Legends

Ordnance Survey County Series and Ordnance Survey Plan 1:2,500



Ordnance Survey Plan, Additional SIMs and Supply of Unpublished Survey Information 1:2,500 and 1:1,250



Large-Scale National Grid Data 1:2,500 and 1:1,250



Historical Mapping & Photography included:

Mapping Type	Scale	Date	Pg
Nottinghamshire	1:2,500	1886	2
Nottinghamshire	1:2,500	1900	3
Nottinghamshire	1:2,500	1920	4
Ordnance Survey Plan	1:2,500	1973 - 1974	5
Large-Scale National Grid Data	1:2,500	1994	6

Historical Map - Segment E3

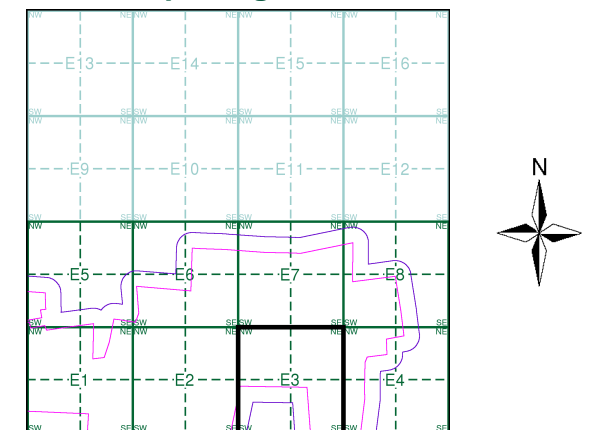

Order Details

Order Number: 339700725_1_1
Customer Ref: 323323 Area 4 SE
National Grid Reference: 483790, 372230
Slice: E
Site Area (Ha): 371.64
Search Buffer (m): 100

Site Details

Area 4 SE, One Earth Solar Farm



Tel: 0844 844 9952
Fax: 0844 844 9951
Web: www.envirocheck.co.uk

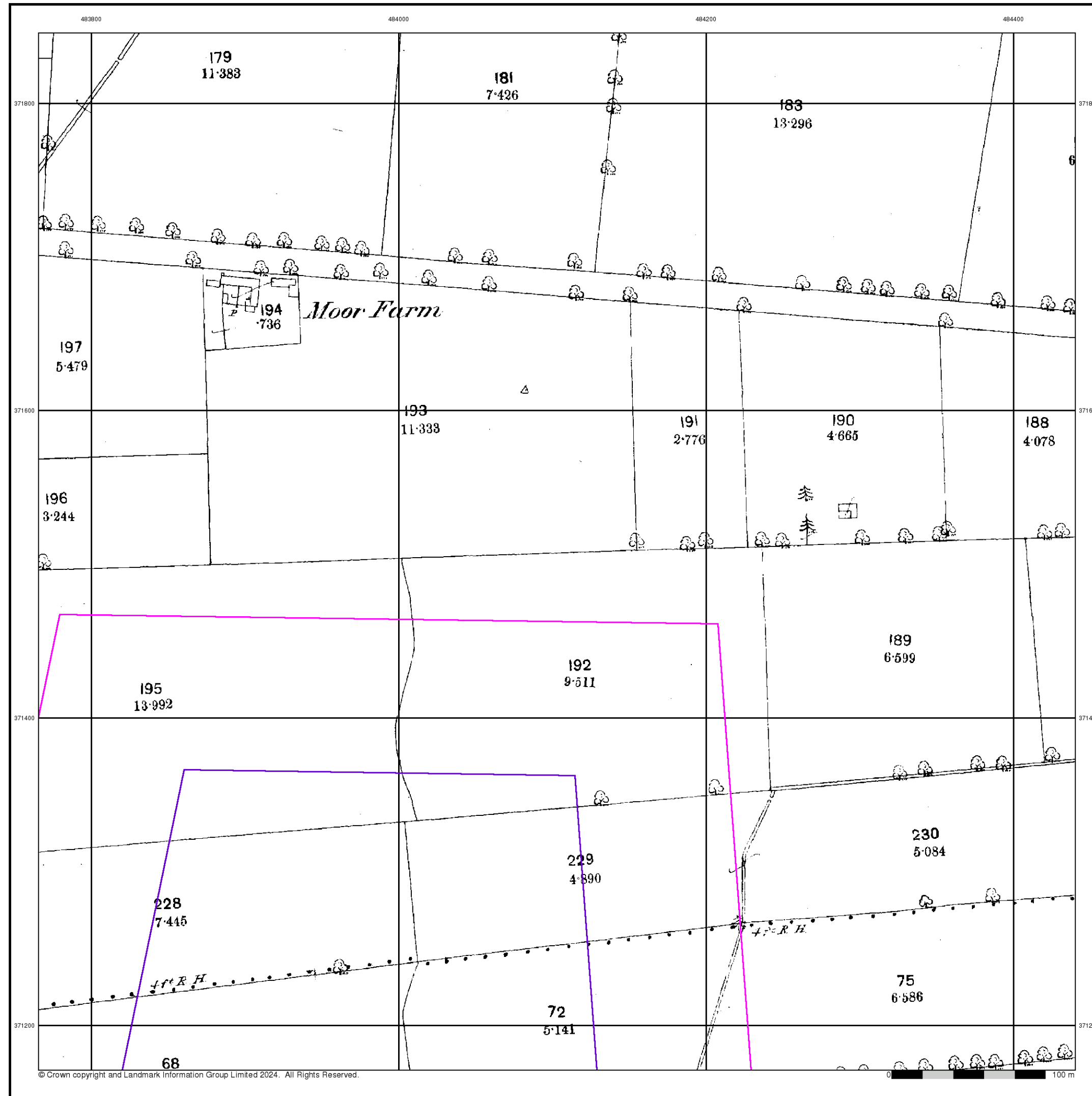

Nottinghamshire

Published 1886

Source map scale - 1:2,500

The historical maps shown were reproduced from maps predominantly held at the scale adopted for England, Wales and Scotland in the 1840's. In 1854 the 1:2,500 scale was adopted for mapping urban areas and by 1896 it covered the whole of what were considered to be the cultivated parts of Great Britain. The published date given below is often some years later than the surveyed date. Before 1938, all OS maps were based on the Cassini Projection, with independent surveys of a single county or group of counties, giving rise to significant inaccuracies in outlying areas.

Map Name(s) and Date(s)

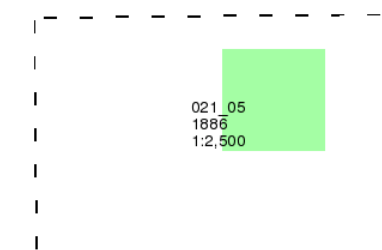

Historical Map - Segment E3

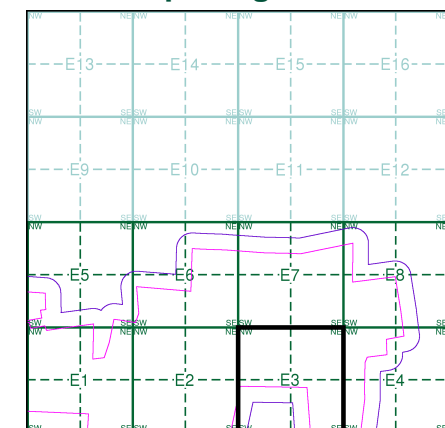

Order Details

Order Number: 339700725_1_1
Customer Ref: 323323 Area 4 SE
National Grid Reference: 483790, 372230
Slice: E
Site Area (Ha): 371.64
Search Buffer (m): 100

Site Details

Area 4 SE, One Earth Solar Farm



Tel: 0844 844 9952
Fax: 0844 844 9951
Web: www.envirocheck.co.uk

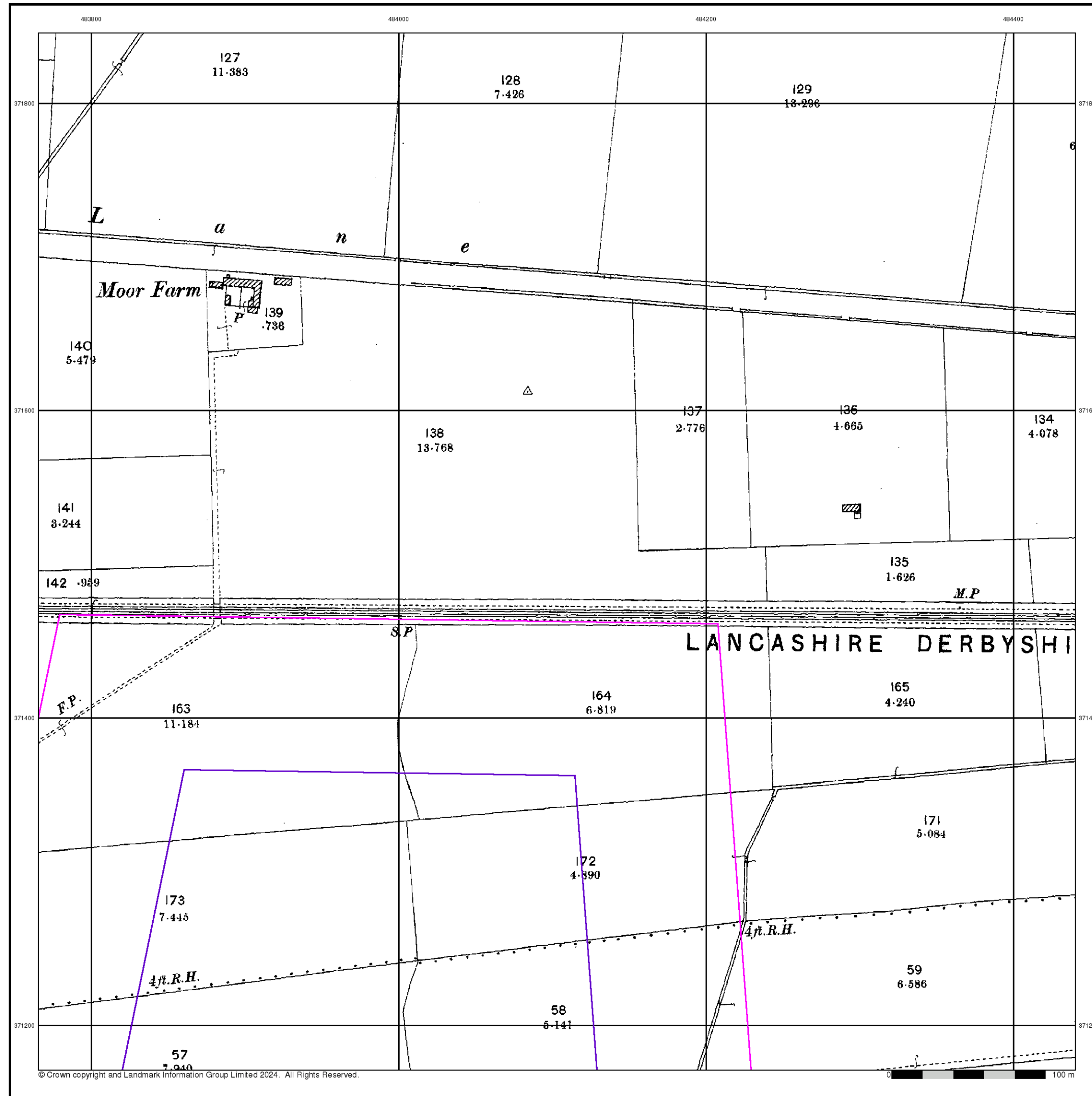

Nottinghamshire

Published 1900

Source map scale - 1:2,500

The historical maps shown were reproduced from maps predominantly held at the scale adopted for England, Wales and Scotland in the 1840's. In 1854 the 1:2,500 scale was adopted for mapping urban areas and by 1896 it covered the whole of what were considered to be the cultivated parts of Great Britain. The published date given below is often some years later than the surveyed date. Before 1938, all OS maps were based on the Cassini Projection, with independent surveys of a single county or group of counties, giving rise to significant inaccuracies in outlying areas.

Map Name(s) and Date(s)

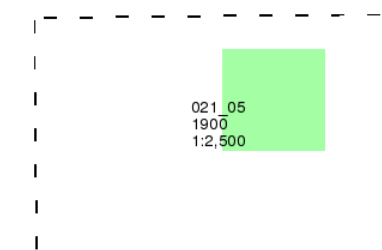

Historical Map - Segment E3

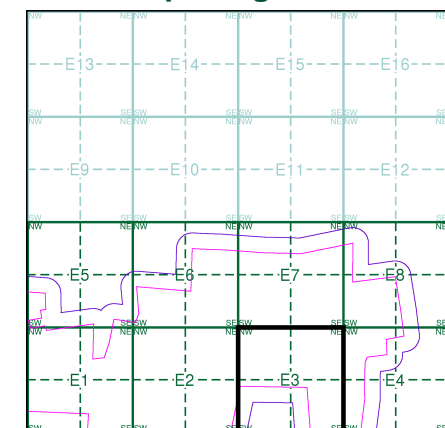

Order Details

Order Number: 339700725_1_1
Customer Ref: 323323 Area 4 SE
National Grid Reference: 483790, 372230
Slice: E
Site Area (Ha): 371.64
Search Buffer (m): 100

Site Details

Area 4 SE, One Earth Solar Farm

Landmark®
INFORMATION GROUP

Tel: 0844 844 9952
Fax: 0844 844 9951
Web: www.envirocheck.co.uk



Nottinghamshire

Published 1920

Source map scale - 1:2,500

The historical maps shown were reproduced from maps predominantly held at the scale adopted for England, Wales and Scotland in the 1840's. In 1854 the 1:2,500 scale was adopted for mapping urban areas and by 1896 it covered the whole of what were considered to be the cultivated parts of Great Britain. The published date given below is often some years later than the surveyed date. Before 1938, all OS maps were based on the Cassini Projection, with independent surveys of a single county or group of counties, giving rise to significant inaccuracies in outlying areas.

Map Name(s) and Date(s)

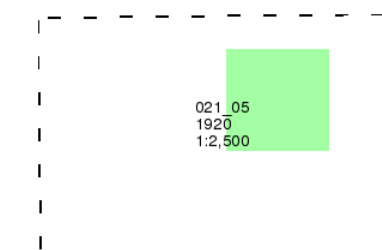

Historical Map - Segment E3

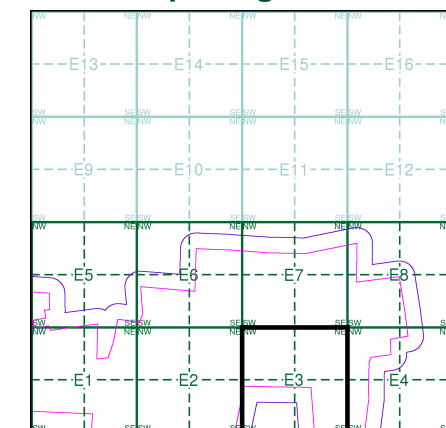

Order Details

Order Number: 339700725_1_1
Customer Ref: 323323 Area 4 SE
National Grid Reference: 483790, 372230
Slice: E
Site Area (Ha): 371.64
Search Buffer (m): 100

Site Details

Area 4 SE, One Earth Solar Farm



Tel: 0844 844 9952
Fax: 0844 844 9951
Web: www.envirocheck.co.uk

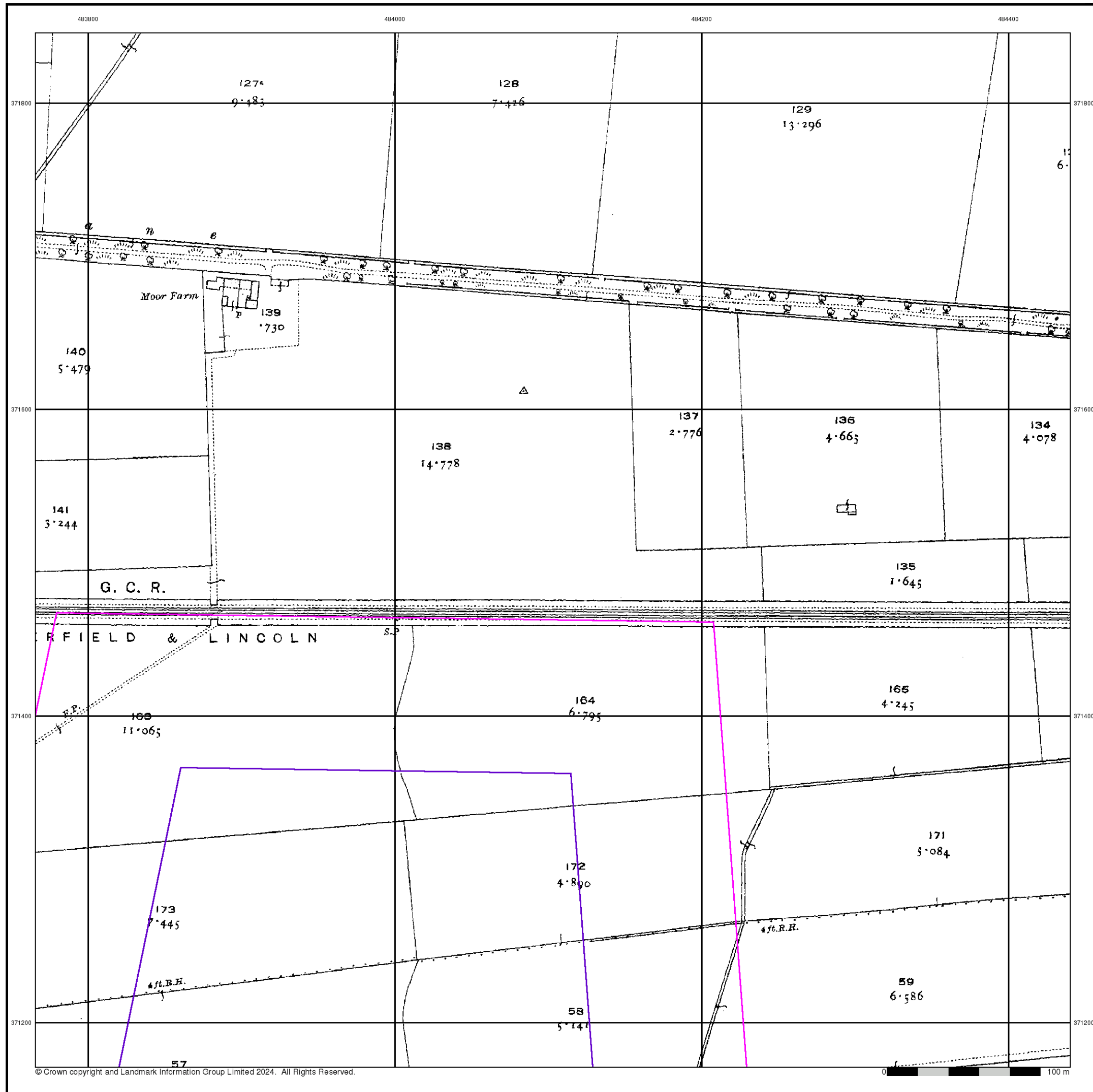

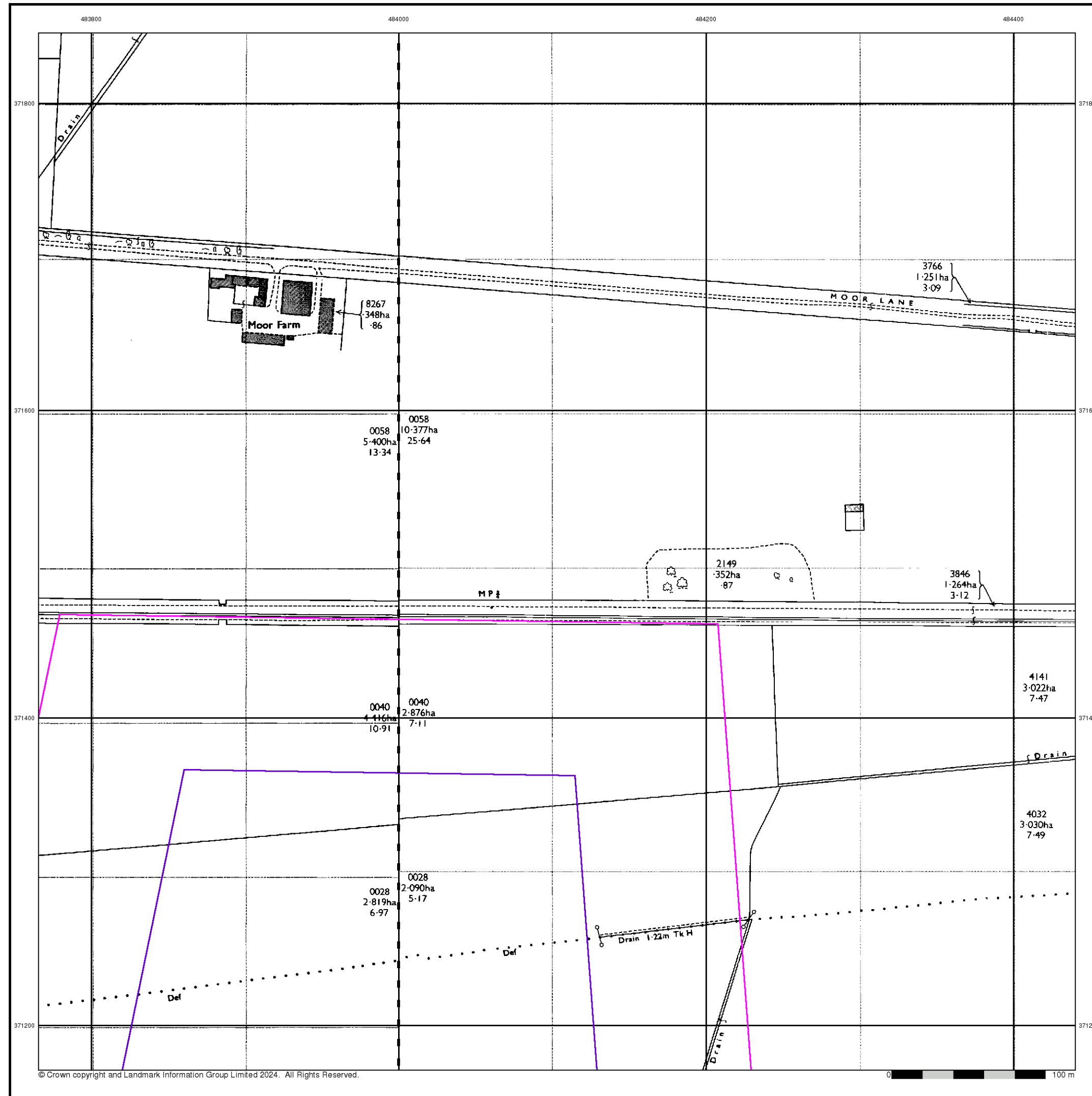

Ordnance Survey Plan

Published 1973 - 1974

Source map scale - 1:2,500

The historical maps shown were reproduced from maps predominantly held at the scale adopted for England, Wales and Scotland in the 1840's. In 1854 the 1:2,500 scale was adopted for mapping urban areas and by 1896 it covered the whole of what were considered to be the cultivated parts of Great Britain. The published date given below is often some years later than the surveyed date. Before 1938, all OS maps were based on the Cassini Projection, with independent surveys of a single county or group of counties, giving rise to significant inaccuracies in outlying areas.

Map Name(s) and Date(s)

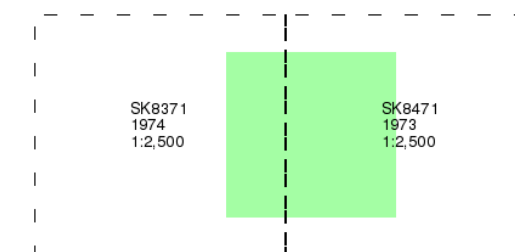

Historical Map - Segment E3

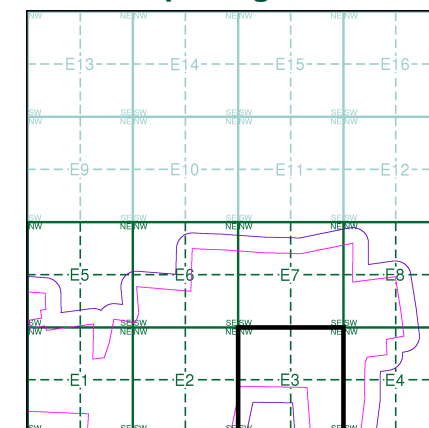

Order Details

Order Number: 339700725_1_1
Customer Ref: 323323 Area 4 SE
National Grid Reference: 483790, 372230
Slice: E
Site Area (Ha): 371.64
Search Buffer (m): 100

Site Details

Area 4 SE, One Earth Solar Farm



Tel: 0844 844 9952
Fax: 0844 844 9951
Web: www.envirocheck.co.uk

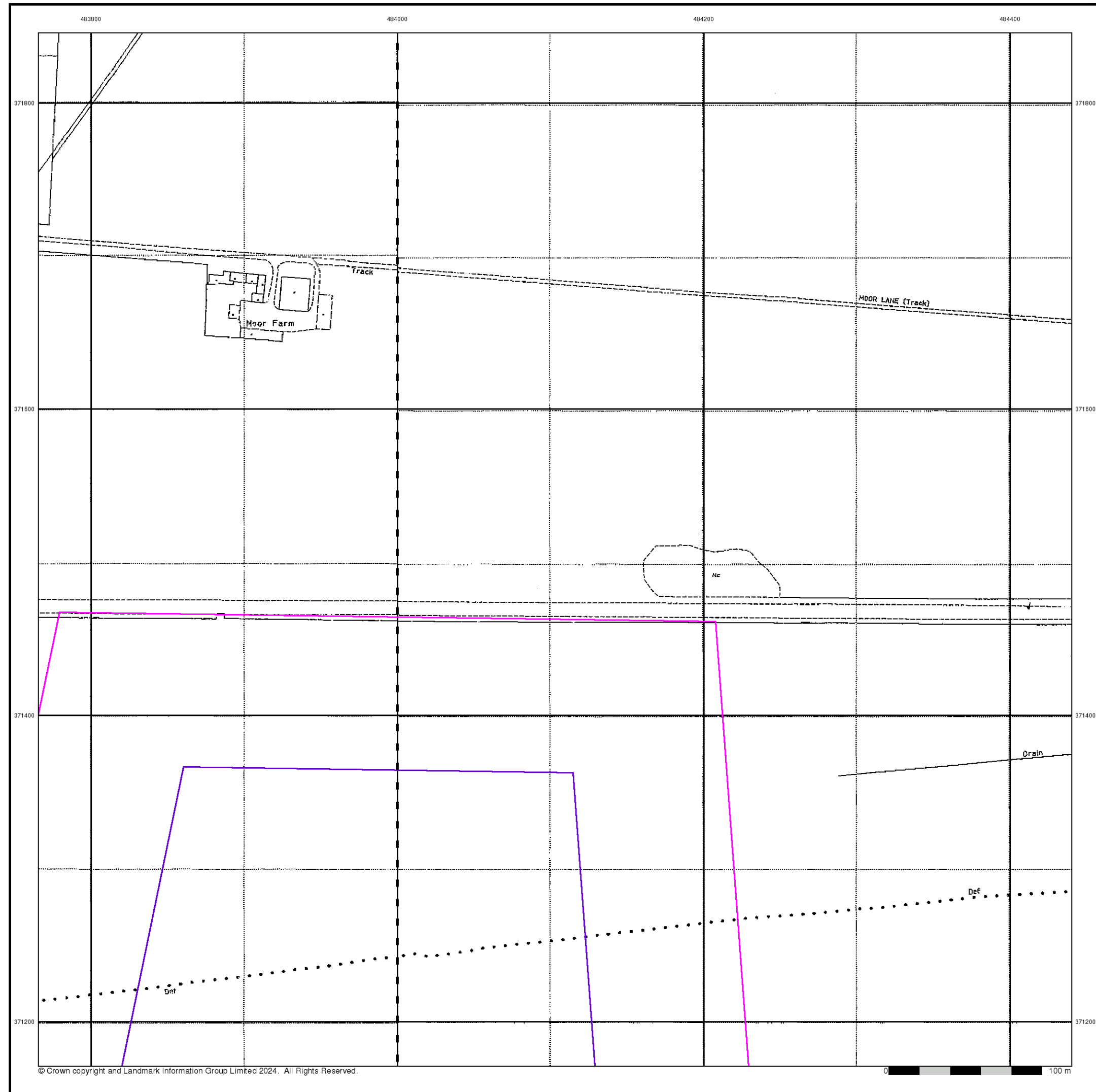

Large-Scale National Grid Data

Published 1994

Source map scale - 1:2,500

'Large Scale National Grid Data' superseded SIM cards (Ordnance Survey's 'Survey of Information on Microfilm') in 1992, and continued to be produced until 1999. These maps were the fore-runners of digital mapping and so provide detailed information on houses and roads, but tend to show less topographic features such as vegetation. These maps were produced at both 1:2,500 and 1:1,250 scales.

Map Name(s) and Date(s)

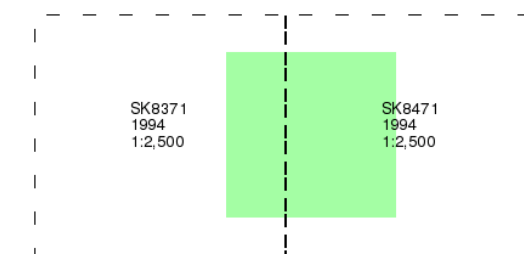

Historical Map - Segment E3

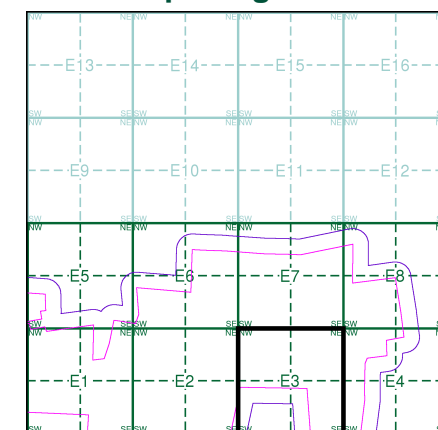

Order Details

Order Number: 339700725_1_1
Customer Ref: 323323 Area 4 SE
National Grid Reference: 483790, 372230
Slice: E
Site Area (Ha): 371.64
Search Buffer (m): 100

Site Details

Area 4 SE, One Earth Solar Farm



Tel: 0844 844 9952
Fax: 0844 844 9951
Web: www.envirocheck.co.uk

Historical Mapping Legends

Ordnance Survey County Series and Ordnance Survey Plan 1:2,500

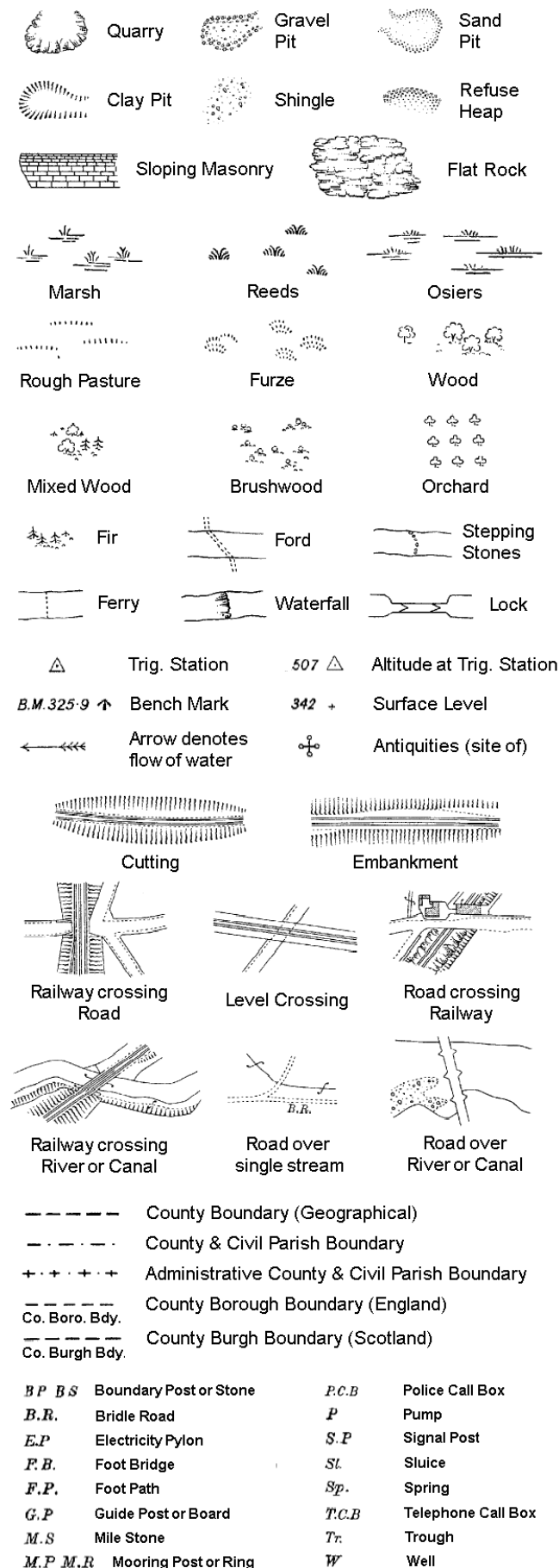

Ordnance Survey Plan, Additional SIMs and Supply of Unpublished Survey Information 1:2,500 and 1:1,250



Large-Scale National Grid Data 1:2,500 and 1:1,250



Historical Mapping & Photography included:

Mapping Type	Scale	Date	Pg
Nottinghamshire	1:2,500	1885 - 1886	2
Nottinghamshire	1:2,500	1900	3
Nottinghamshire	1:2,500	1920	4
Ordnance Survey Plan	1:2,500	1973	5
Large-Scale National Grid Data	1:2,500	1994	6

Historical Map - Segment E4

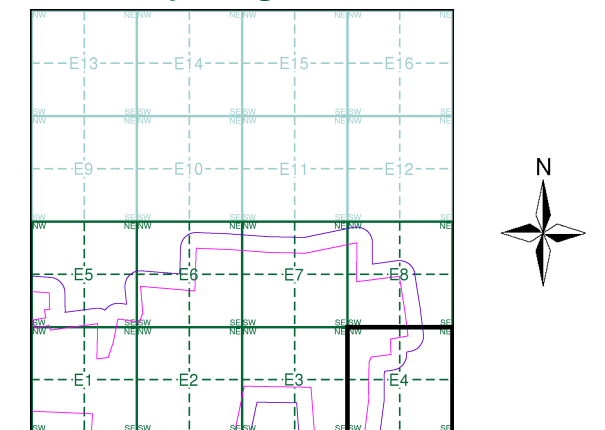

Order Details

Order Number: 339700725_1_1
Customer Ref: 323323 Area 4 SE
National Grid Reference: 483790, 372230
Slice: E
Site Area (Ha): 371.64
Search Buffer (m): 100

Site Details

Area 4 SE, One Earth Solar Farm



Tel: 0844 844 9952
Fax: 0844 844 9951
Web: www.envirocheck.co.uk

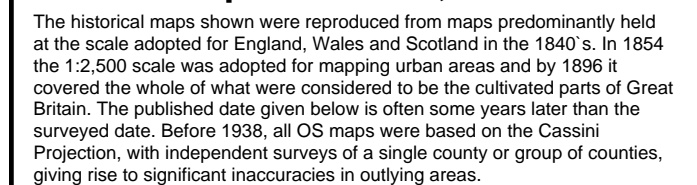

Diagram illustrating the layout of the 100m x 100m plot, divided into two 50m x 50m sections. The left section is labeled '021_05 1886 1:2,500' and the right section is labeled '021_06 1885 1:2,500'. A green square is centered in the right section.



Area 4 SE, One Earth Solar Farm

Tel: 0844 844 9952
Fax: 0844 844 9951
Web: www.envirocheck.co.uk



Nottinghamshire

Published 1900

Source map scale - 1:2,500

The historical maps shown were reproduced from maps predominantly held at the scale adopted for England, Wales and Scotland in the 1840's. In 1854 the 1:2,500 scale was adopted for mapping urban areas and by 1896 it covered the whole of what were considered to be the cultivated parts of Great Britain. The published date given below is often some years later than the surveyed date. Before 1938, all OS maps were based on the Cassini Projection, with independent surveys of a single county or group of counties, giving rise to significant inaccuracies in outlying areas.

Map Name(s) and Date(s)

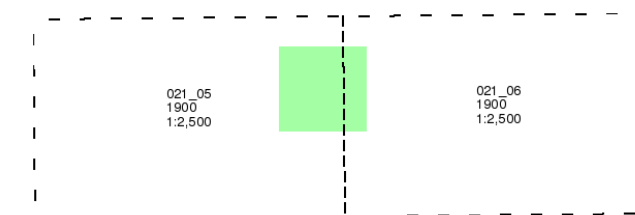

Historical Map - Segment E4

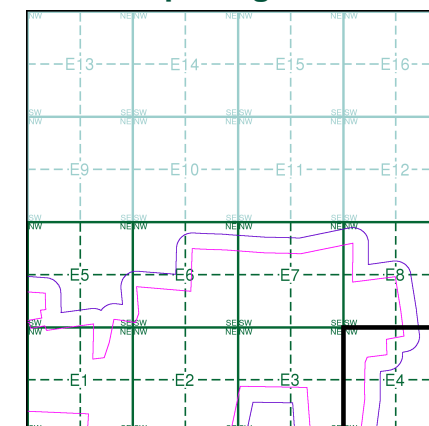

Order Details

Order Number: 339700725_1_1
Customer Ref: 323323 Area 4 SE
National Grid Reference: 483790, 372230
Slice: E
Site Area (Ha): 371.64
Search Buffer (m): 100

Site Details

Area 4 SE, One Earth Solar Farm

Landmark
INFORMATION GROUP

Tel: 0844 844 9952
Fax: 0844 844 9951
Web: www.envirocheck.co.uk

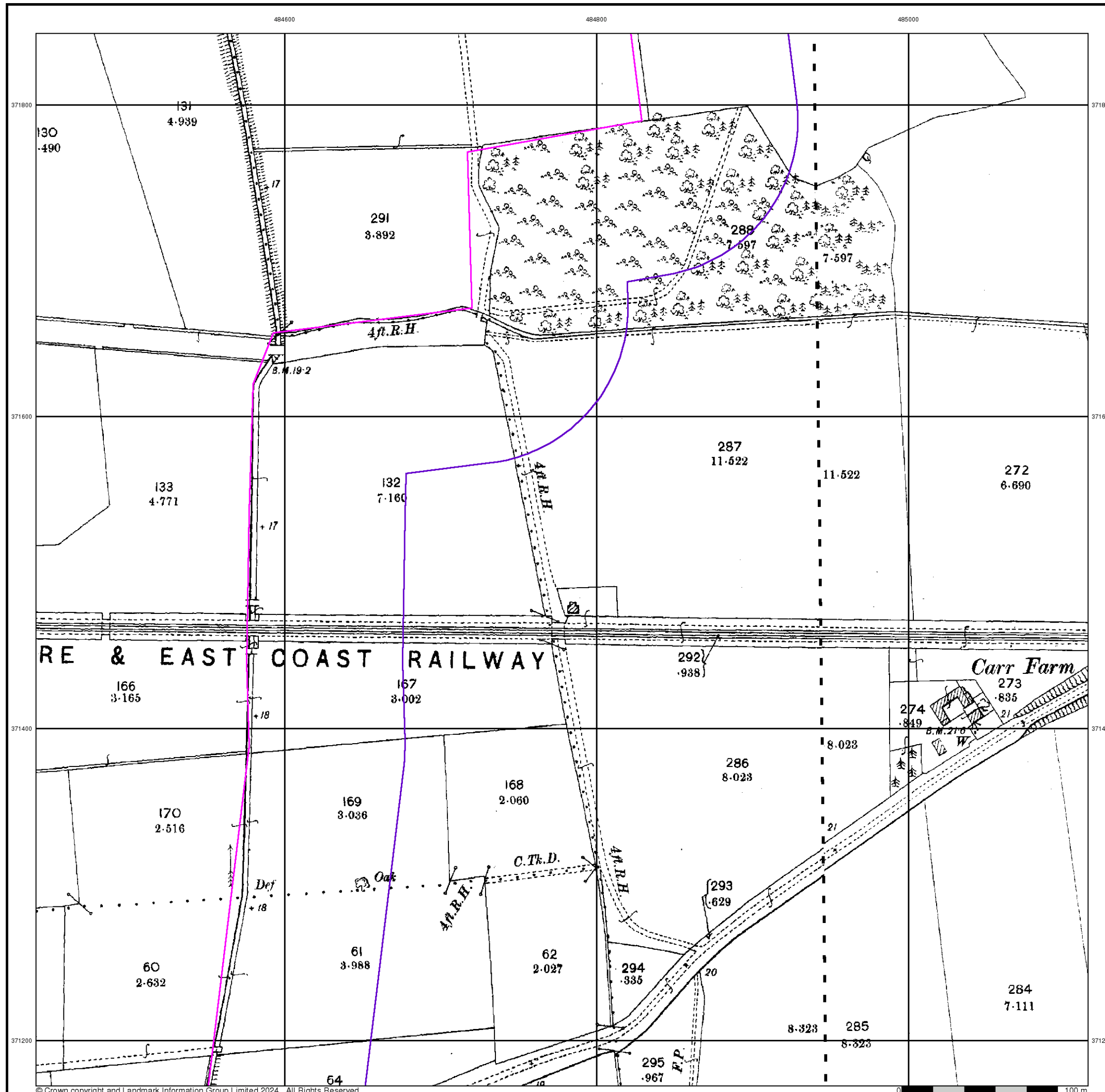



Nottinghamshire

Published 1920

Source map scale - 1:2,500

The historical maps shown were reproduced from maps predominantly held at the scale adopted for England, Wales and Scotland in the 1840's. In 1854 the 1:2,500 scale was adopted for mapping urban areas and by 1896 it covered the whole of what were considered to be the cultivated parts of Great Britain. The published date given below is often some years later than the surveyed date. Before 1938, all OS maps were based on the Cassini Projection, with independent surveys of a single county or group of counties, giving rise to significant inaccuracies in outlying areas.

Map Name(s) and Date(s)

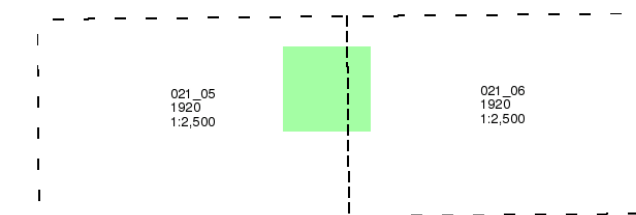

Historical Map - Segment E4

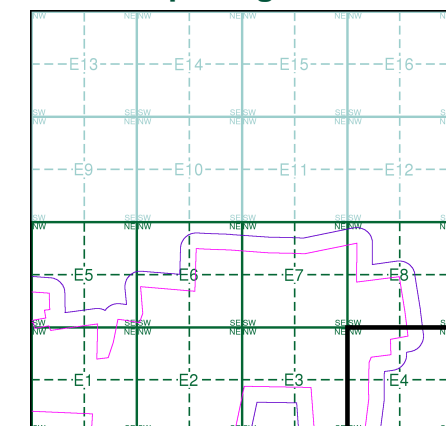

Order Details

Order Number: 339700725_1_1
Customer Ref: 323323 Area 4 SE
National Grid Reference: 483790, 372230
Slice: E
Site Area (Ha): 371.64
Search Buffer (m): 100

Site Details

Area 4 SE, One Earth Solar Farm

Landmark
INFORMATION GROUP

Tel: 0844 844 9952
Fax: 0844 844 9951
Web: www.envirocheck.co.uk

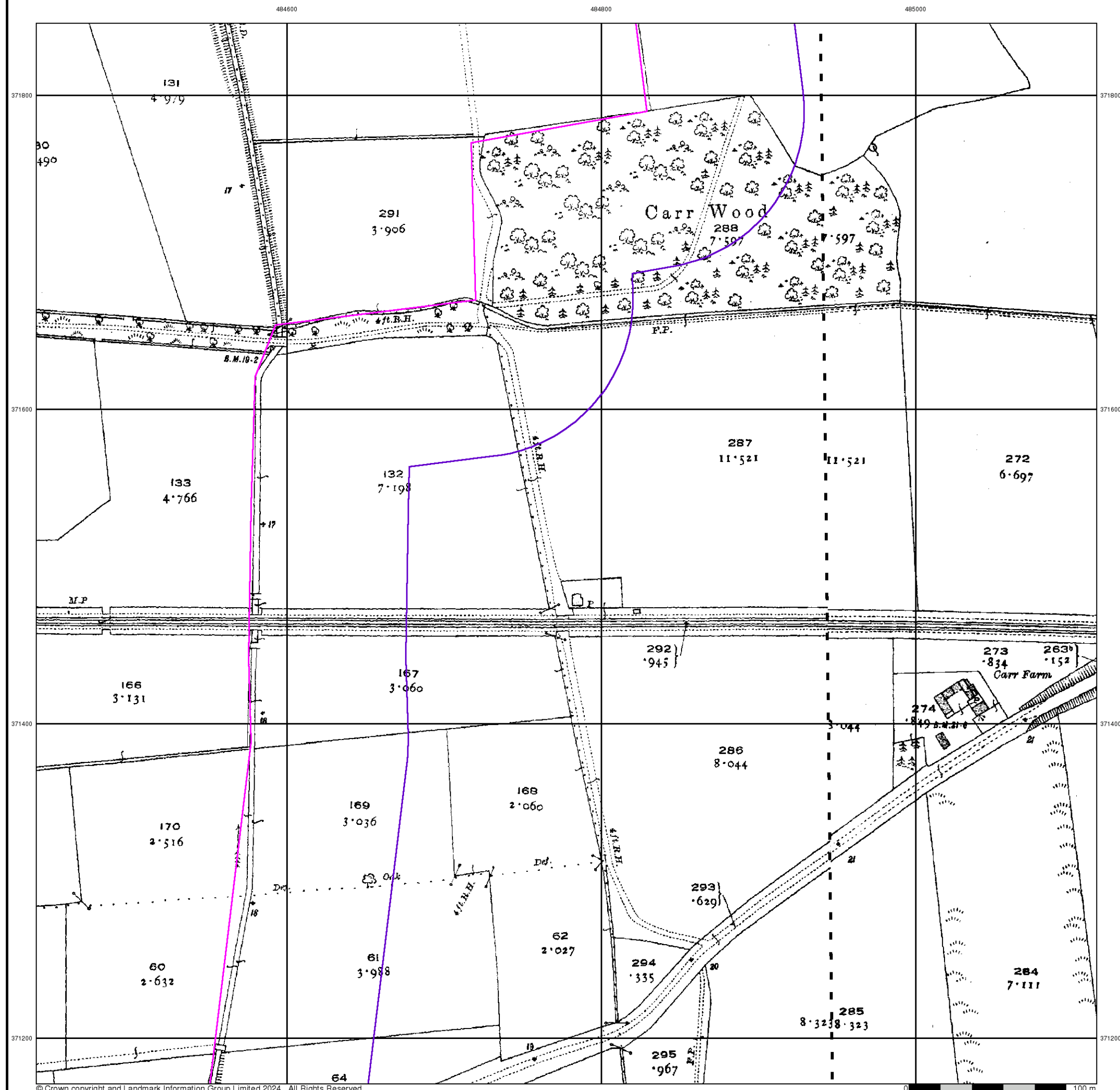



Ordnance Survey Plan

Published 1973

Source map scale - 1:2,500

The historical maps shown were reproduced from maps predominantly held at the scale adopted for England, Wales and Scotland in the 1840's. In 1854 the 1:2,500 scale was adopted for mapping urban areas and by 1896 it covered the whole of what were considered to be the cultivated parts of Great Britain. The published date given below is often some years later than the surveyed date. Before 1938, all OS maps were based on the Cassini Projection, with independent surveys of a single county or group of counties, giving rise to significant inaccuracies in outlying areas.

Map Name(s) and Date(s)

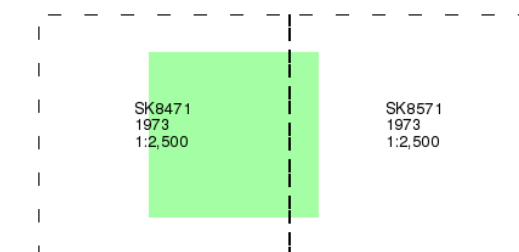

Historical Map - Segment E4

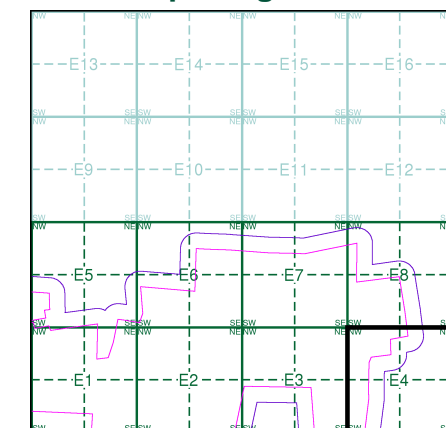

Order Details

Order Number: 339700725_1_1
Customer Ref: 323323 Area 4 SE
National Grid Reference: 483790, 372230
Slice: E
Site Area (Ha): 371.64
Search Buffer (m): 100

Site Details

Area 4 SE, One Earth Solar Farm



Tel: 0844 844 9952
Fax: 0844 844 9951
Web: www.envirocheck.co.uk

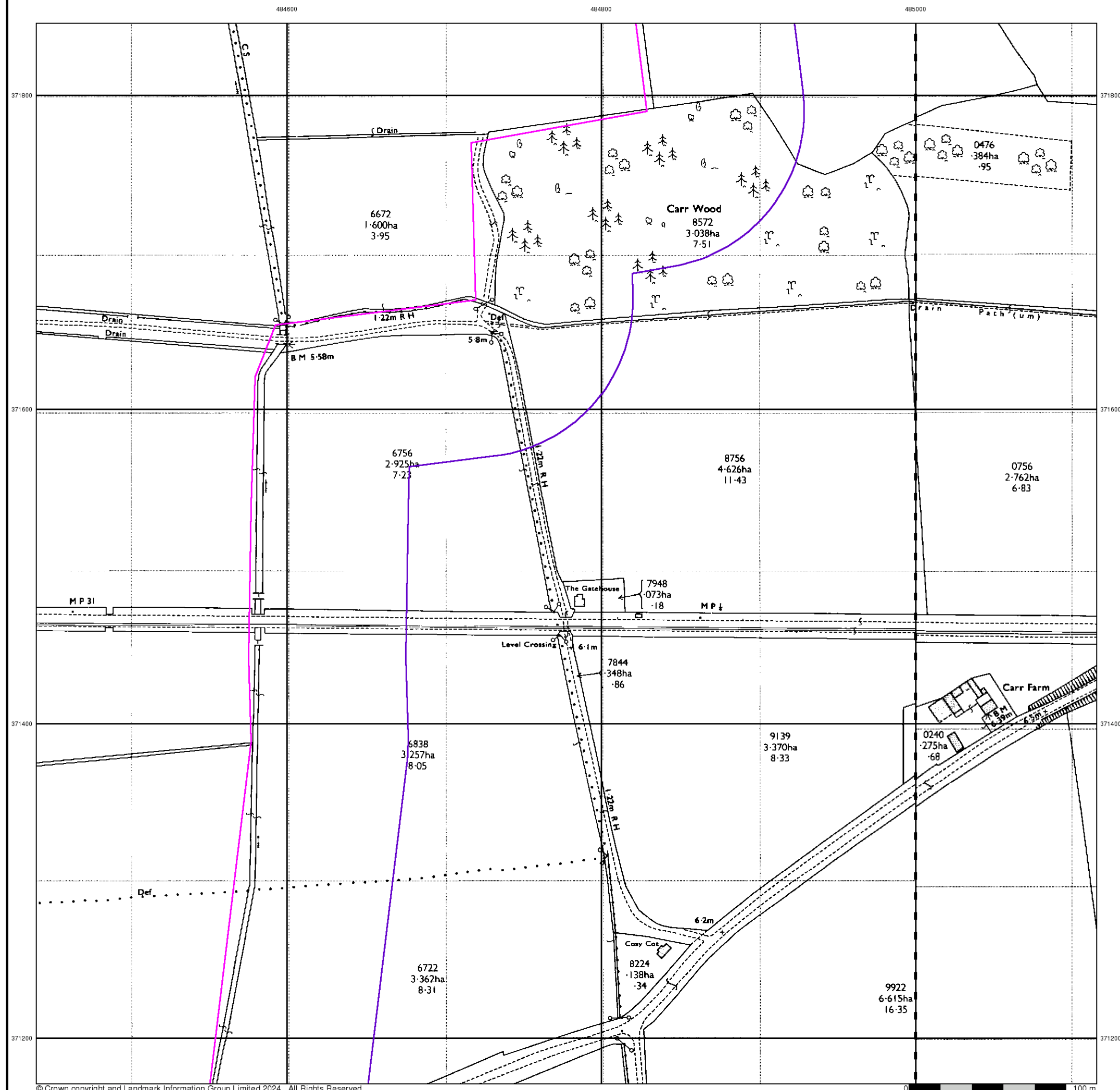



Large-Scale National Grid Data

Published 1994

Source map scale - 1:2,500

'Large Scale National Grid Data' superseded SIM cards (Ordnance Survey's 'Survey of Information on Microfilm') in 1992, and continued to be produced until 1999. These maps were the fore-runners of digital mapping and so provide detailed information on houses and roads, but tend to show less topographic features such as vegetation. These maps were produced at both 1:2,500 and 1:1,250 scales.

Map Name(s) and Date(s)

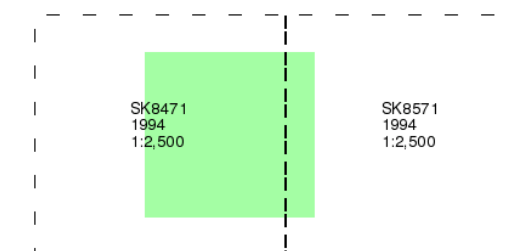

Historical Map - Segment E4

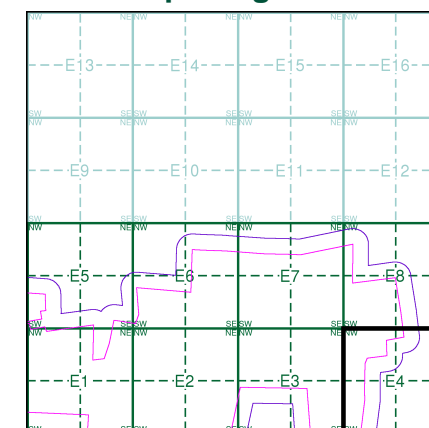

Order Details

Order Number: 339700725_1_1
Customer Ref: 323323 Area 4 SE
National Grid Reference: 483790, 372230
Slice: E
Site Area (Ha): 371.64
Search Buffer (m): 100

Site Details

Area 4 SE, One Earth Solar Farm

Landmark
INFORMATION GROUP

Tel: 0844 844 9952
Fax: 0844 844 9951
Web: www.envirocheck.co.uk

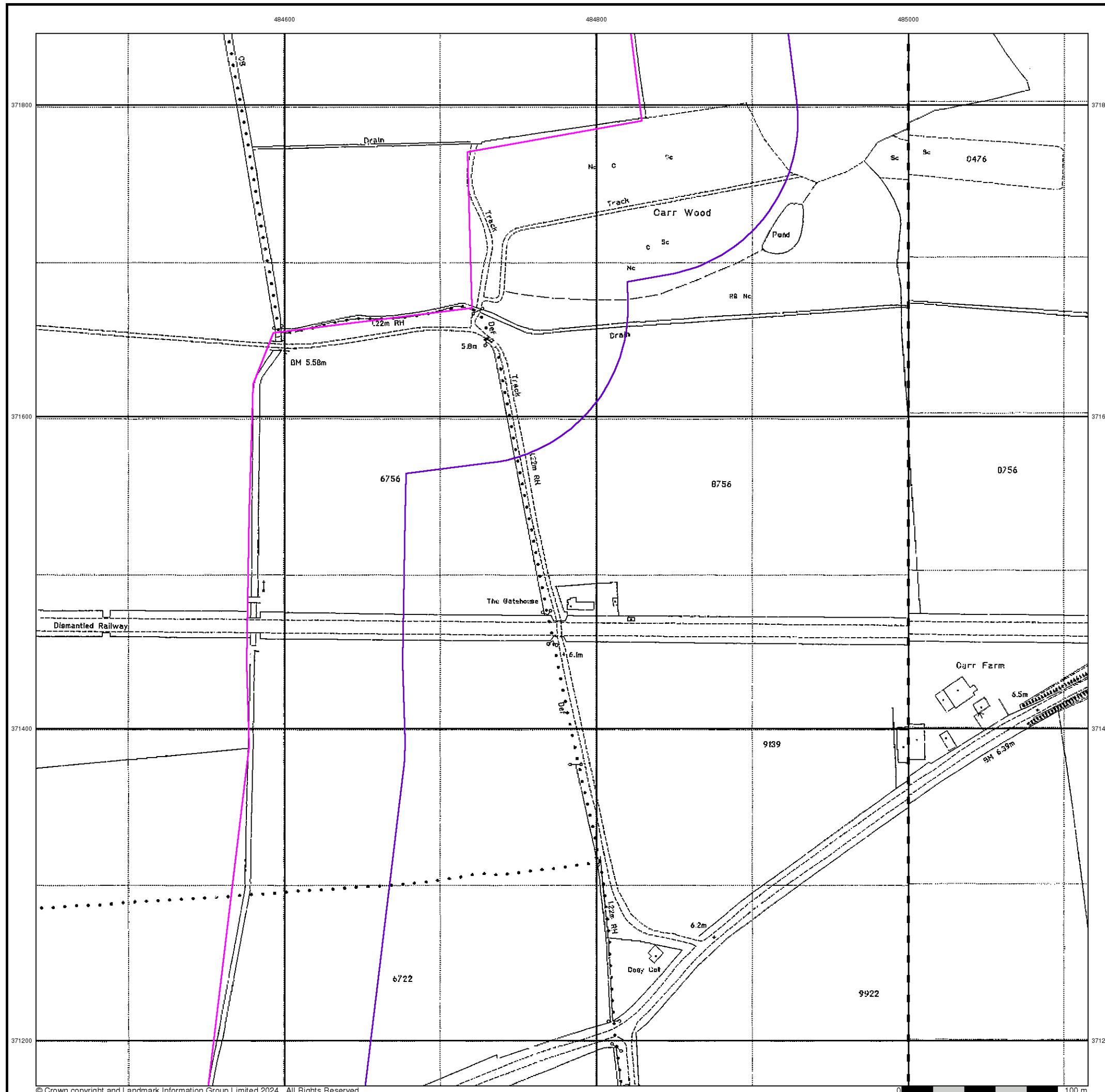

Historical Mapping Legends

Ordnance Survey County Series and Ordnance Survey Plan 1:2,500



Ordnance Survey Plan, Additional SIMs and Supply of Unpublished Survey Information 1:2,500 and 1:1,250



Large-Scale National Grid Data 1:2,500 and 1:1,250



Historical Mapping & Photography included:

Mapping Type	Scale	Date	Pg
Lincolnshire	1:2,500	1885	2
Nottinghamshire	1:2,500	1885 - 1886	3
Nottinghamshire	1:2,500	1900	4
Lincolnshire	1:2,500	1919 - 1920	5
Nottinghamshire	1:2,500	1920	6
Ordnance Survey Plan	1:2,500	1974	7
Additional SIMs	1:2,500	1992	8
Large-Scale National Grid Data	1:2,500	1994	9

Historical Map - Segment E5

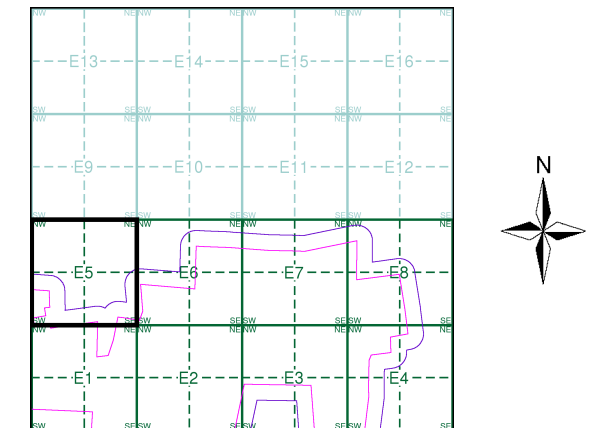

Order Details

Order Number: 339700725_1_1
Customer Ref: 323323 Area 4 SE
National Grid Reference: 483790, 372230
Slice: E
Site Area (Ha): 371.64
Search Buffer (m): 100

Site Details

Area 4 SE, One Earth Solar Farm



Tel: 0844 844 9952
Fax: 0844 844 9951
Web: www.envirocheck.co.uk



Nottinghamshire

Published 1885 - 1886

Source map scale - 1:2,500

The historical maps shown were reproduced from maps predominantly held at the scale adopted for England, Wales and Scotland in the 1840's. In 1854 the 1:2,500 scale was adopted for mapping urban areas and by 1896 it covered the whole of what were considered to be the cultivated parts of Great Britain. The published date given below is often some years later than the surveyed date. Before 1938, all OS maps were based on the Cassini Projection, with independent surveys of a single county or group of counties, giving rise to significant inaccuracies in outlying areas.

Map Name(s) and Date(s)

020_04 1885 1:2,500	021_01 1885 1:2,500
020_08 1885 1:2,500	021_05 1886 1:2,500

Historical Map - Segment E5

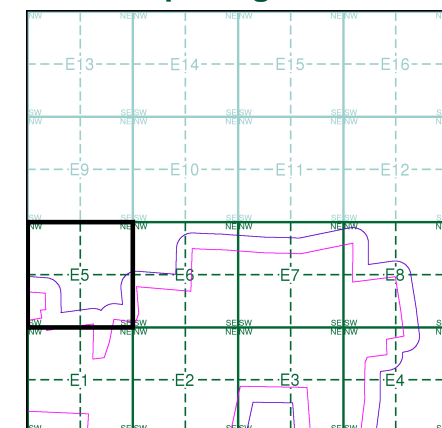

Order Details

Order Number: 339700725_1_1
Customer Ref: 323323 Area 4 SE
National Grid Reference: 483790, 372230
Slice: E
Site Area (Ha): 371.64
Search Buffer (m): 100

Site Details

Area 4 SE, One Earth Solar Farm

Landmark
INFORMATION GROUP

Tel: 0844 844 9952
Fax: 0844 844 9951
Web: www.envirocheck.co.uk

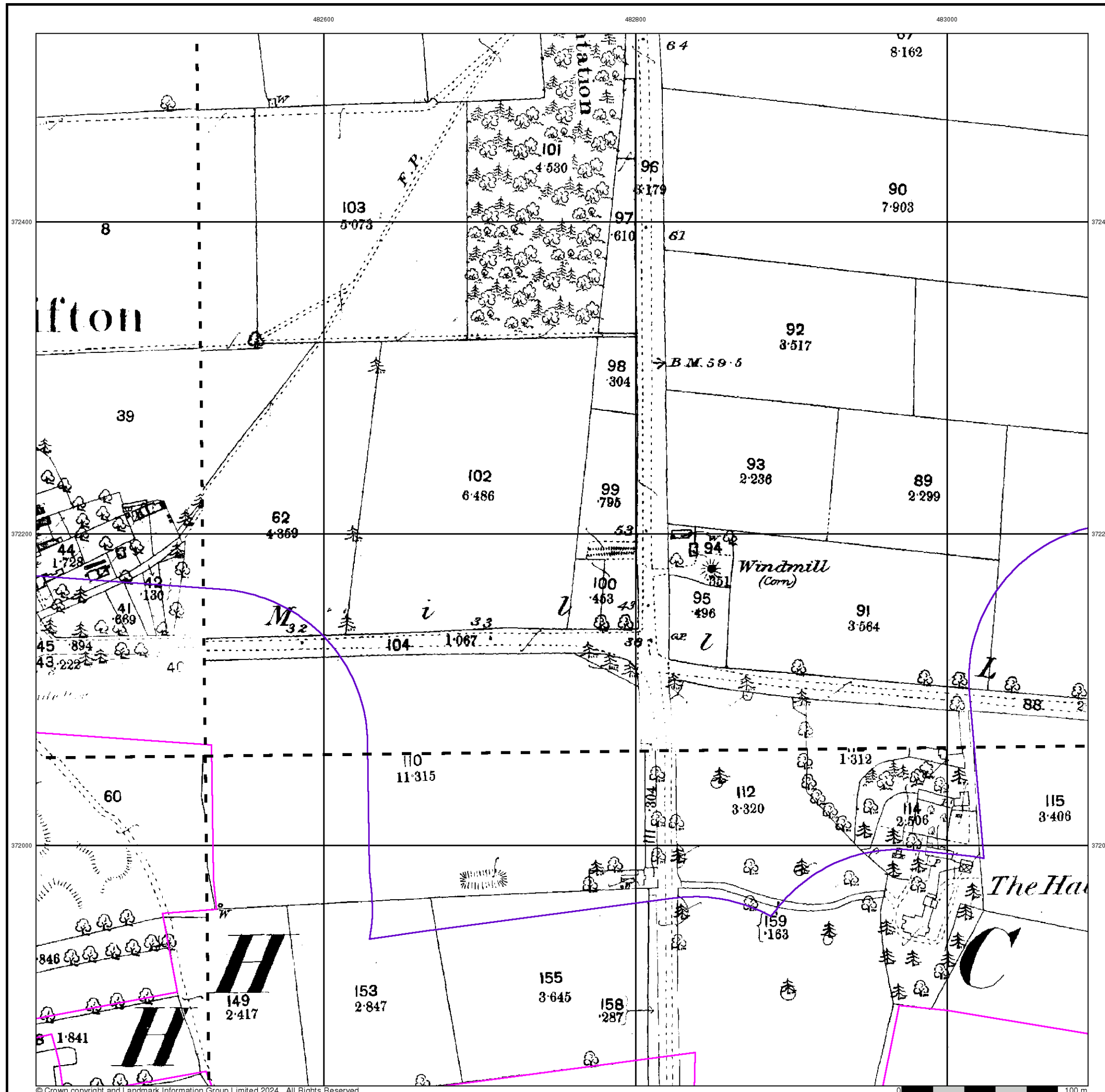



Nottinghamshire

Published 1900

Source map scale - 1:2,500

The historical maps shown were reproduced from maps predominantly held at the scale adopted for England, Wales and Scotland in the 1840's. In 1854 the 1:2,500 scale was adopted for mapping urban areas and by 1896 it covered the whole of what were considered to be the cultivated parts of Great Britain. The published date given below is often some years later than the surveyed date. Before 1938, all OS maps were based on the Cassini Projection, with independent surveys of a single county or group of counties, giving rise to significant inaccuracies in outlying areas.

Map Name(s) and Date(s)

020_04 1900 1:2,500	021_01 1900 1:2,500
020_08 1900 1:2,500	021_05 1900 1:2,500

Historical Map - Segment E5

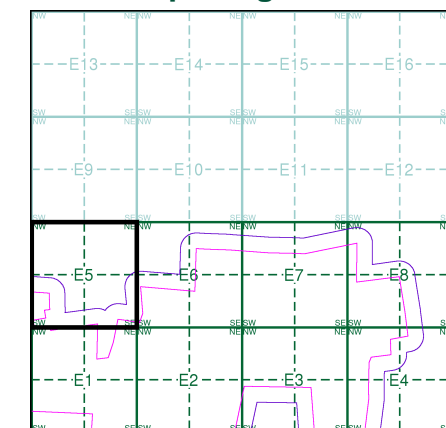

Order Details

Order Number: 339700725_1_1
Customer Ref: 323323 Area 4 SE
National Grid Reference: 483790, 372230
Slice: E
Site Area (Ha): 371.64
Search Buffer (m): 100

Site Details

Area 4 SE, One Earth Solar Farm

Landmark
INFORMATION GROUP

Tel: 0844 844 9952
Fax: 0844 844 9951
Web: www.envirocheck.co.uk

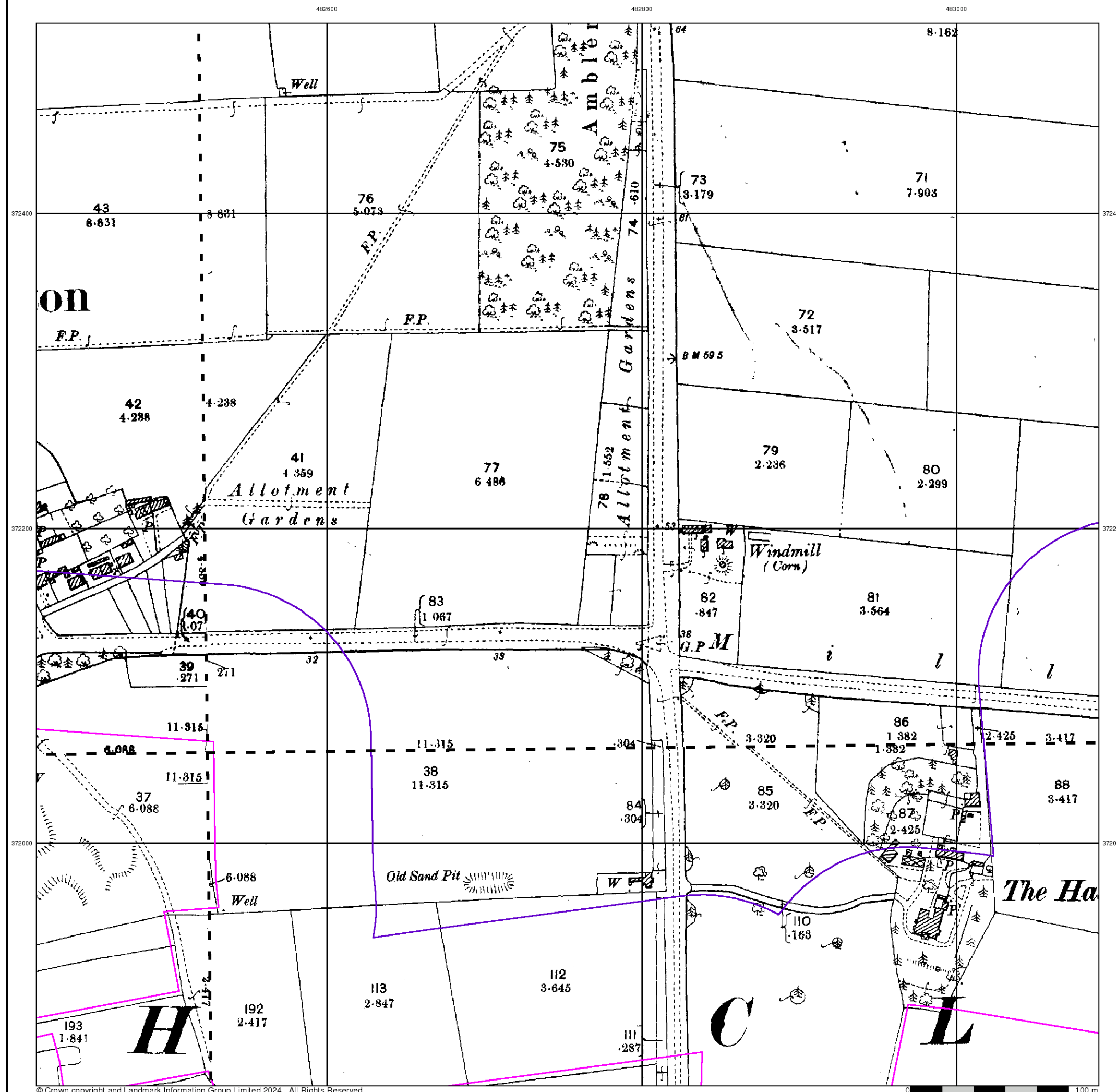



Lincolnshire

Published 1919 - 1920

Source map scale - 1:2,500

The historical maps shown were reproduced from maps predominantly held at the scale adopted for England, Wales and Scotland in the 1840's. In 1854 the 1:2,500 scale was adopted for mapping urban areas and by 1896 it covered the whole of what were considered to be the cultivated parts of Great Britain. The published date given below is often some years later than the surveyed date. Before 1938, all OS maps were based on the Cassini Projection, with independent surveys of a single county or group of counties, giving rise to significant inaccuracies in outlying areas.

Map Name(s) and Date(s)

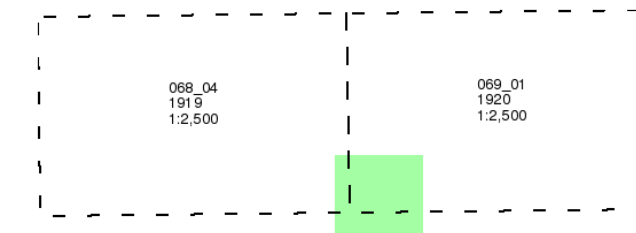

Historical Map - Segment E5

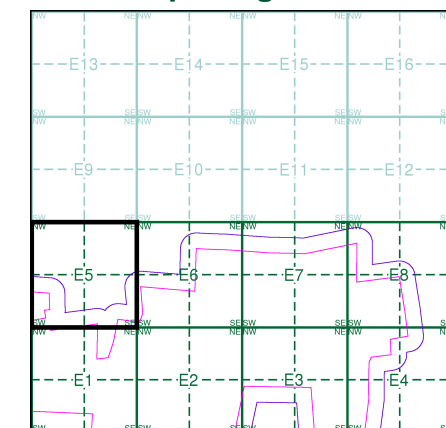

Order Details

Order Number: 339700725_1_1
Customer Ref: 323323 Area 4 SE
National Grid Reference: 483790, 372230
Slice: E
Site Area (Ha): 371.64
Search Buffer (m): 100

Site Details

Area 4 SE, One Earth Solar Farm

Landmark
INFORMATION GROUP

Tel: 0844 844 9952
Fax: 0844 844 9951
Web: www.envirocheck.co.uk

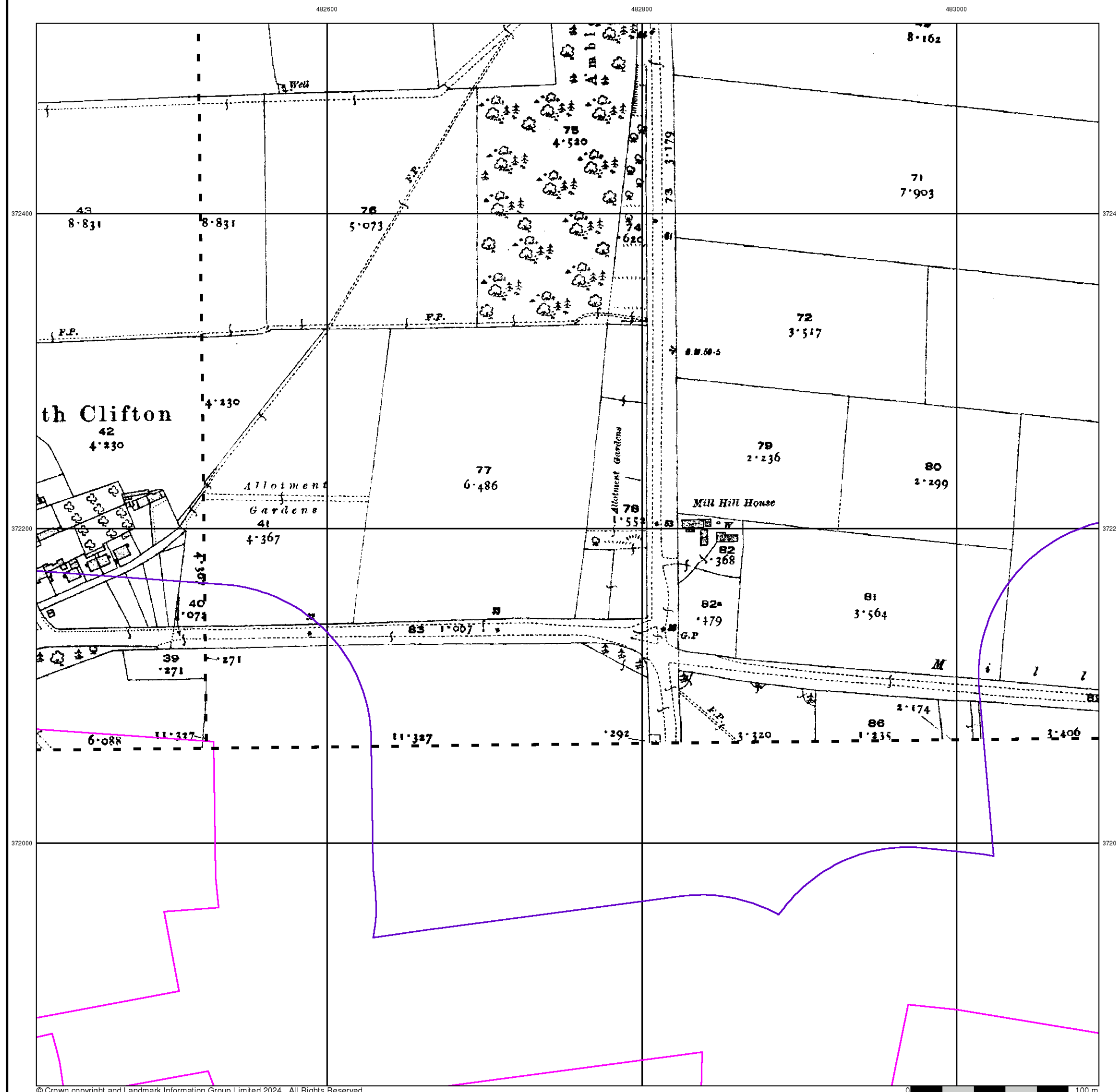

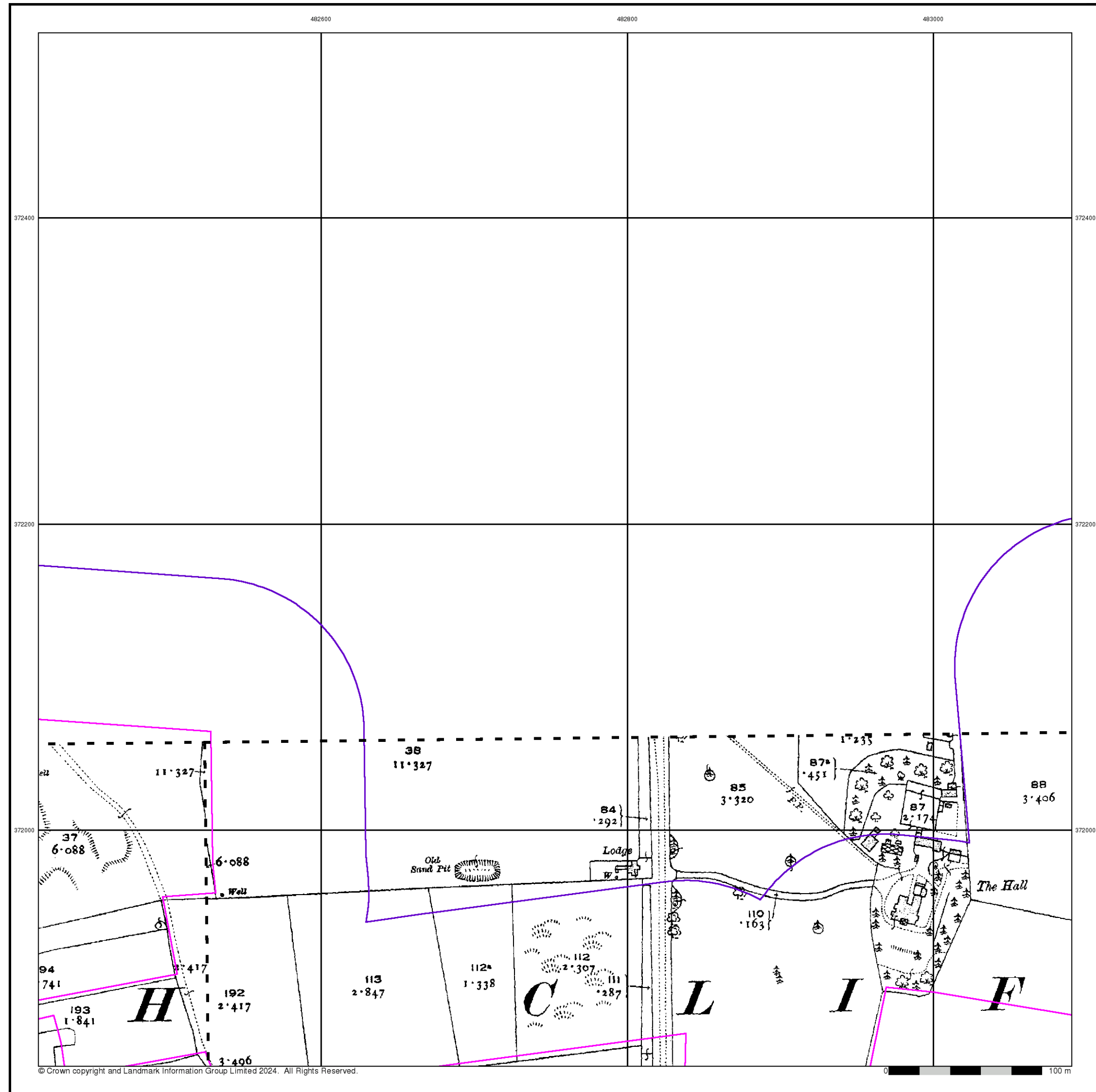



Nottinghamshire

Published 1920

Source map scale - 1:2,500

The historical maps shown were reproduced from maps predominantly held at the scale adopted for England, Wales and Scotland in the 1840's. In 1854 the 1:2,500 scale was adopted for mapping urban areas and by 1896 it covered the whole of what were considered to be the cultivated parts of Great Britain. The published date given below is often some years later than the surveyed date. Before 1938, all OS maps were based on the Cassini Projection, with independent surveys of a single county or group of counties, giving rise to significant inaccuracies in outlying areas.

Map Name(s) and Date(s)

Map Name(s)	Date(s)
020_08 1920 1:2,500	021_05 1920 1:2,500

Historical Map - Segment E5

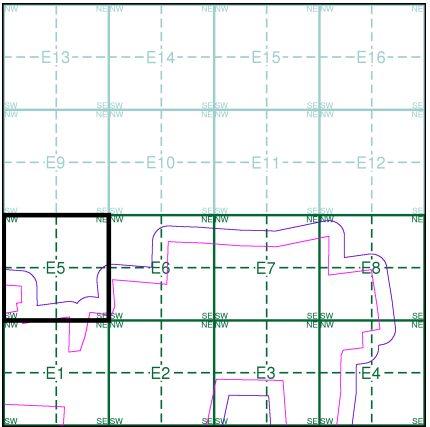

Order Details

Order Number:	339700725_1_1
Customer Ref:	323323 Area 4 SE
National Grid Reference:	483790, 372230
Slice:	E
Site Area (Ha):	371.64
Search Buffer (m):	100

Site Details

Area 4 SE, One Earth Solar Farm



Tel: 0844 844 9952
Fax: 0844 844 9951
Web: www.envirocheck.co.uk

A Landmark Information Group Service v50.0 19-Mar-2024 Page 6 of 9



Ordnance Survey Plan

Published 1974

Source map scale - 1:2,500

The historical maps shown were reproduced from maps predominantly held at the scale adopted for England, Wales and Scotland in the 1840's. In 1854 the 1:2,500 scale was adopted for mapping urban areas and by 1896 it covered the whole of what were considered to be the cultivated parts of Great Britain. The published date given below is often some years later than the surveyed date. Before 1938, all OS maps were based on the Cassini Projection, with independent surveys of a single county or group of counties, giving rise to significant inaccuracies in outlying areas.

Map Name(s) and Date(s)

SK8272 1974 12,500	SK8372 1974 12,500
SK8271 1974 12,500	SK8371 1974 12,500

Historical Map - Segment E5

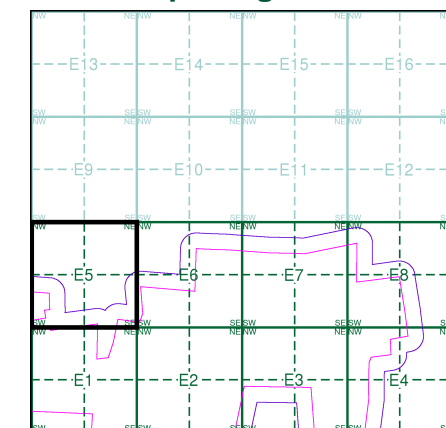

Order Details

Order Number: 339700725_1_1
Customer Ref: 323323 Area 4 SE
National Grid Reference: 483790, 372230
Slice: E
Site Area (Ha): 371.64
Search Buffer (m): 100

Site Details

Area 4 SE, One Earth Solar Farm

Landmark
INFORMATION GROUP

Tel: 0844 844 9952
Fax: 0844 844 9951
Web: www.envirocheck.co.uk

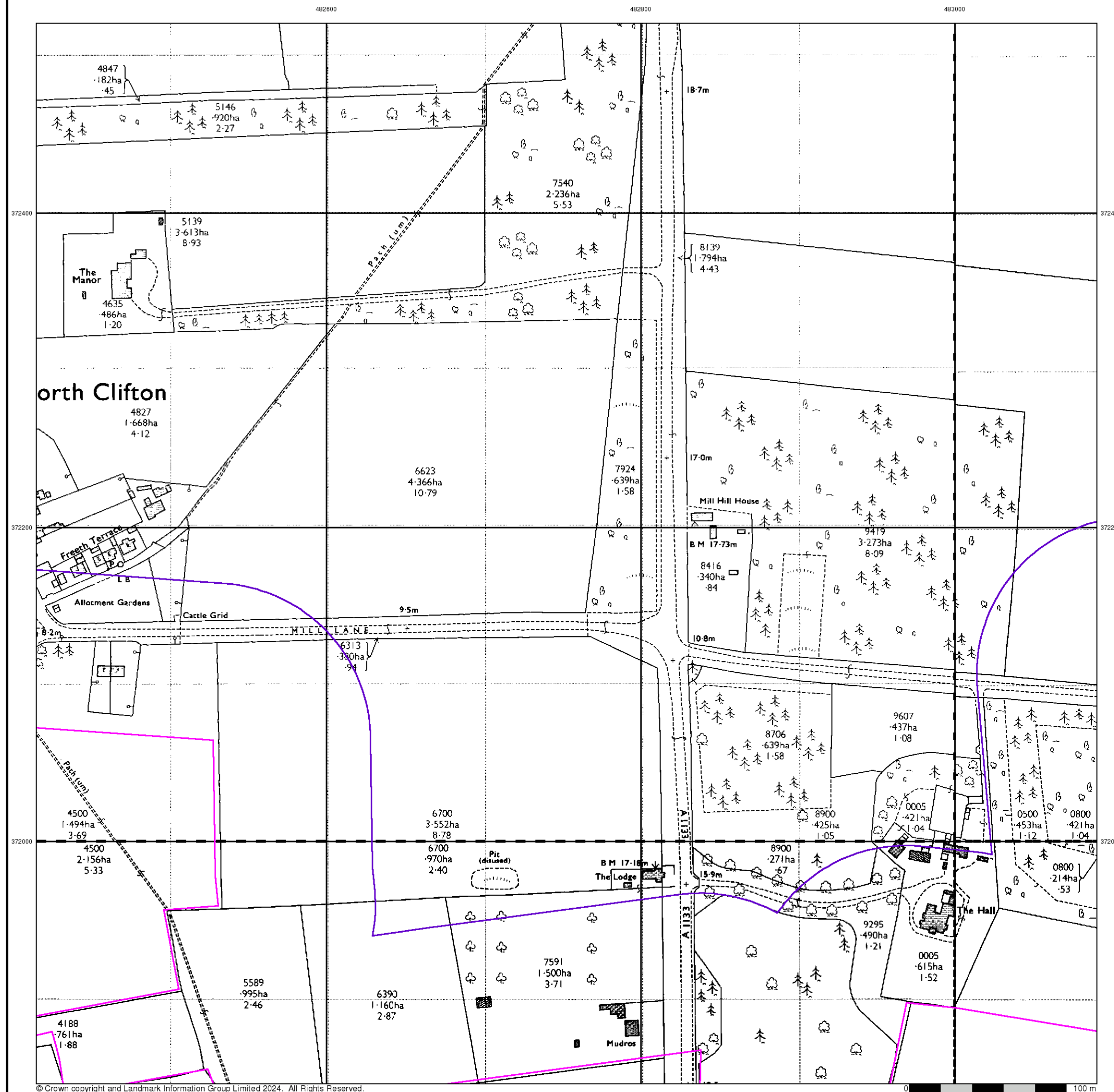



Additional SIMs

Published 1992

Source map scale - 1:2,500

The SIM cards (Ordnance Survey's 'Survey of Information on Microfilm') are further, minor editions of mapping which were produced and published in between the main editions as an area was updated. They date from 1947 to 1994, and contain detailed information on buildings, roads and land-use. These maps were produced at both 1:2,500 and 1:1,250 scales.

Map Name(s) and Date(s)

SK8272	1992	1:2,500
SK8271	1992	1:2,500

Historical Map - Segment E5

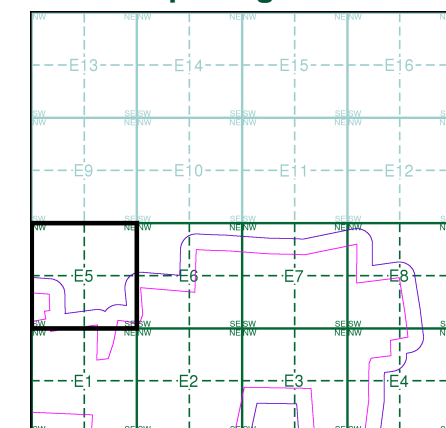

Order Details

Order Number: 339700725_1_1
Customer Ref: 323323 Area 4 SE
National Grid Reference: 483790, 372230
Slice: E
Site Area (Ha): 371.64
Search Buffer (m): 100

Site Details

Area 4 SE, One Earth Solar Farm

Landmark
INFORMATION GROUP

Tel: 0844 844 9952
Fax: 0844 844 9951
Web: www.envirocheck.co.uk

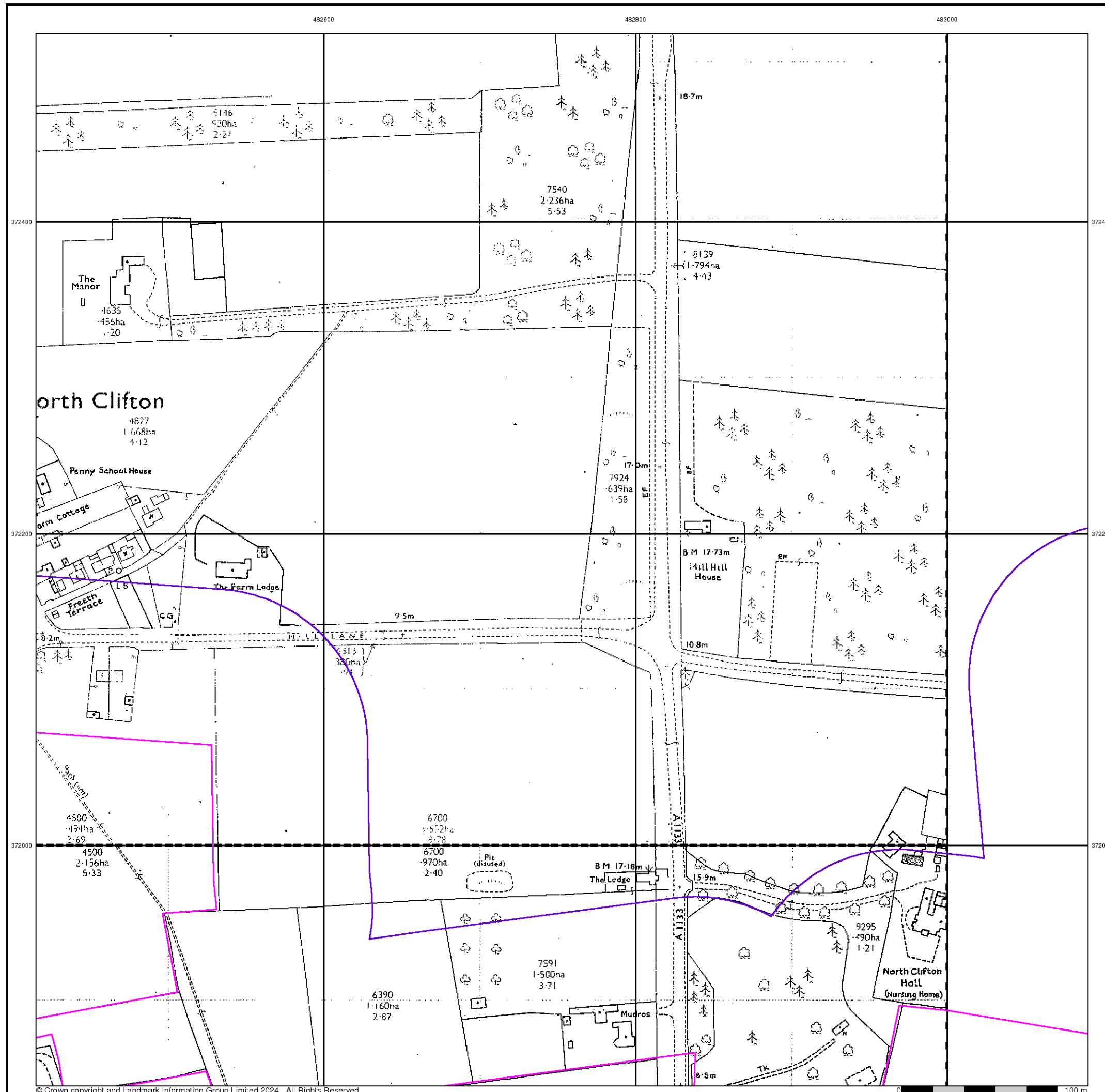



Large-Scale National Grid Data

Published 1994

Source map scale - 1:2,500

'Large Scale National Grid Data' superseded SIM cards (Ordnance Survey's 'Survey of Information on Microfilm') in 1992, and continued to be produced until 1999. These maps were the fore-runners of digital mapping and so provide detailed information on houses and roads, but tend to show less topographic features such as vegetation. These maps were produced at both 1:2,500 and 1:1,250 scales.

Map Name(s) and Date(s)

SK8272 1994 12,500	SK8372 1994 12,500
SK8271 1994 12,500	SK8371 1994 12,500

Historical Map - Segment E5

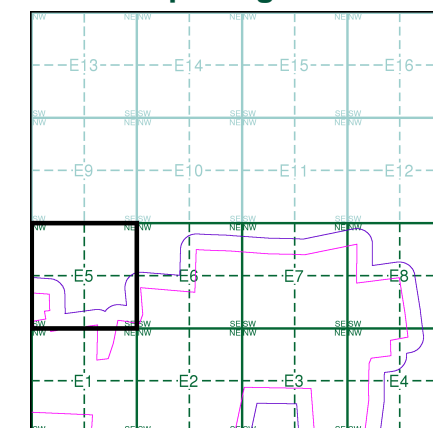

Order Details

Order Number: 339700725_1_1
Customer Ref: 323323 Area 4 SE
National Grid Reference: 483790, 372230
Slice: E
Site Area (Ha): 371.64
Search Buffer (m): 100

Site Details

Area 4 SE, One Earth Solar Farm

Landmark
INFORMATION GROUP

Tel: 0844 844 9952
Fax: 0844 844 9951
Web: www.envirocheck.co.uk



Historical Mapping Legends

Ordnance Survey County Series 1:10,560

	Gravel Pit		Sand Pit		Other Pits
	Quarry		Shingle		Orchard
	Osiers		Reeds		Marsh
	Mixed Wood		Deciduous		Brushwood
	Fir		Furze		Rough Pasture
	Arrow denotes flow of water		Trigonometrical Station		
	Site of Antiquities		Bench Mark		
	Pump, Guide Post, Signal Post		Well, Spring, Boundary Post		
	285 Surface Level				
	Sketched Contour		Instrumental Contour		
	Main Roads		Minor Roads		
	Sunken Road		Raised Road		
	Road over Railway		Railway over River		
	Railway over Road		Level Crossing		
	Road over River or Canal		Road over Stream		
	Road over Stream				
	County Boundary (Geographical)				
	County & Civil Parish Boundary				
	Administrative County & Civil Parish Boundary				
	County Borough Boundary (England)				
	County Burgh Boundary (Scotland)				
	Rural District Boundary				
	Civil Parish Boundary				

Ordnance Survey Plan 1:10,000

	Chalk Pit, Clay Pit or Quarry		Gravel Pit
	Sand Pit		Disused Pit or Quarry
	Refuse or Slag Heap		Lake, Loch or Pond
	Dunes		Boulders
	Coniferous Trees		Non-Coniferous Trees
	Orchard		Scrub
	Bracken		Heath
	Marsh		Reeds
	Building		Glasshouse
	Sloping Masonry		Pylon
	Cutting		Embankment
	Road Under		Road Over
	Level Crossing		Foot Bridge
	Standard Gauge Multiple Track		Standard Gauge Single Track
	Siding, Tramway or Mineral Line		Narrow Gauge
	Geographical County		Administrative County, County Borough or County of City
	Municipal Borough, Urban or Rural District, Burgh or District Council		Borough, Burgh or County Constituency
	Civil Parish		
	BP, BS		Ch
	CH		F E Sta
	FB		Fn
	GP		MP
	MS		Pol Sta
	PO		PC
	PH		SB
	Spr		TCB
	TCP		W

1:10,000 Raster Mapping

	Gravel Pit		Refuse tip or slag heap
	Rock		Rock (scattered)
	Boulders		Boulders (scattered)
	Shingle		Mud
	Sand		Sand Pit
	Slopes		Top of cliff
	General detail		Underground detail
	Overhead detail		Narrow gauge railway
	Multi-track railway		Single track railway
	County boundary (England only)		Civil, parish or community boundary
	District, Unitary, Metropolitan, London Borough boundary		Constituency boundary
	Area of wooded vegetation		Non-coniferous trees
	Non-coniferous trees (scattered)		Coniferous trees
	Coniferous trees (scattered)		Positioned tree
	Orchard		Coppice or Osiers
	Rough Grassland		Heath
	Scrub		Marsh, Salt Marsh or Reeds
	Water feature		Flow arrows
	Mean high water (springs)		Mean low water (springs)
	Telephone line (where shown)		Electricity transmission line (with poles)
	Bench mark (where shown)		Triangulation station
	Point feature (e.g. Guide Post or Mile Stone)		Pylon, flare stack or lighting tower
	Site of (antiquity)		Glasshouse
	General Building		Important Building



Historical Mapping & Photography included:

Mapping Type	Scale	Date	Pg
Nottinghamshire	1:10,560	1884	2
Lincolnshire	1:10,560	1884	3
Nottinghamshire	1:10,560	1900 - 1901	4
Lincolnshire	1:10,560	1906	5
Lincolnshire	1:10,560	1921	6
Lincolnshire	1:10,560	1921	7
Lincolnshire	1:10,560	1947 - 1948	8
Ordnance Survey Plan	1:10,000	1956	9
Ordnance Survey Plan	1:10,000	1965	10
Ordnance Survey Plan	1:10,000	1981	11
10K Raster Mapping	1:10,000	2000	12
Street View	Variable		13

Historical Map - Slice C

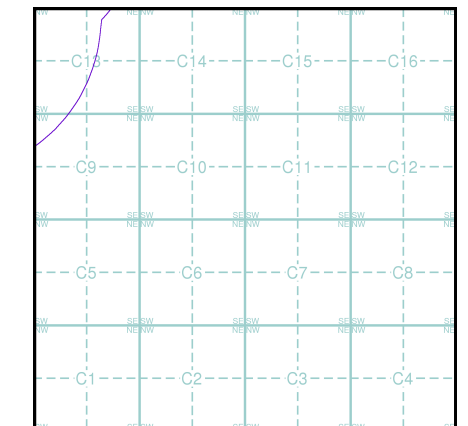

Order Details

Order Number: 339700725_1_1
Customer Ref: 323323 Area 4 SE
National Grid Reference: 485300, 370830
Slice: C
Site Area (Ha): 371.64
Search Buffer (m): 1000

Site Details

Area 4 SE, One Earth Solar Farm

Landmark
INFORMATION GROUP

Tel: 0844 844 9952
Fax: 0844 844 9951
Web: www.envirocheck.co.uk

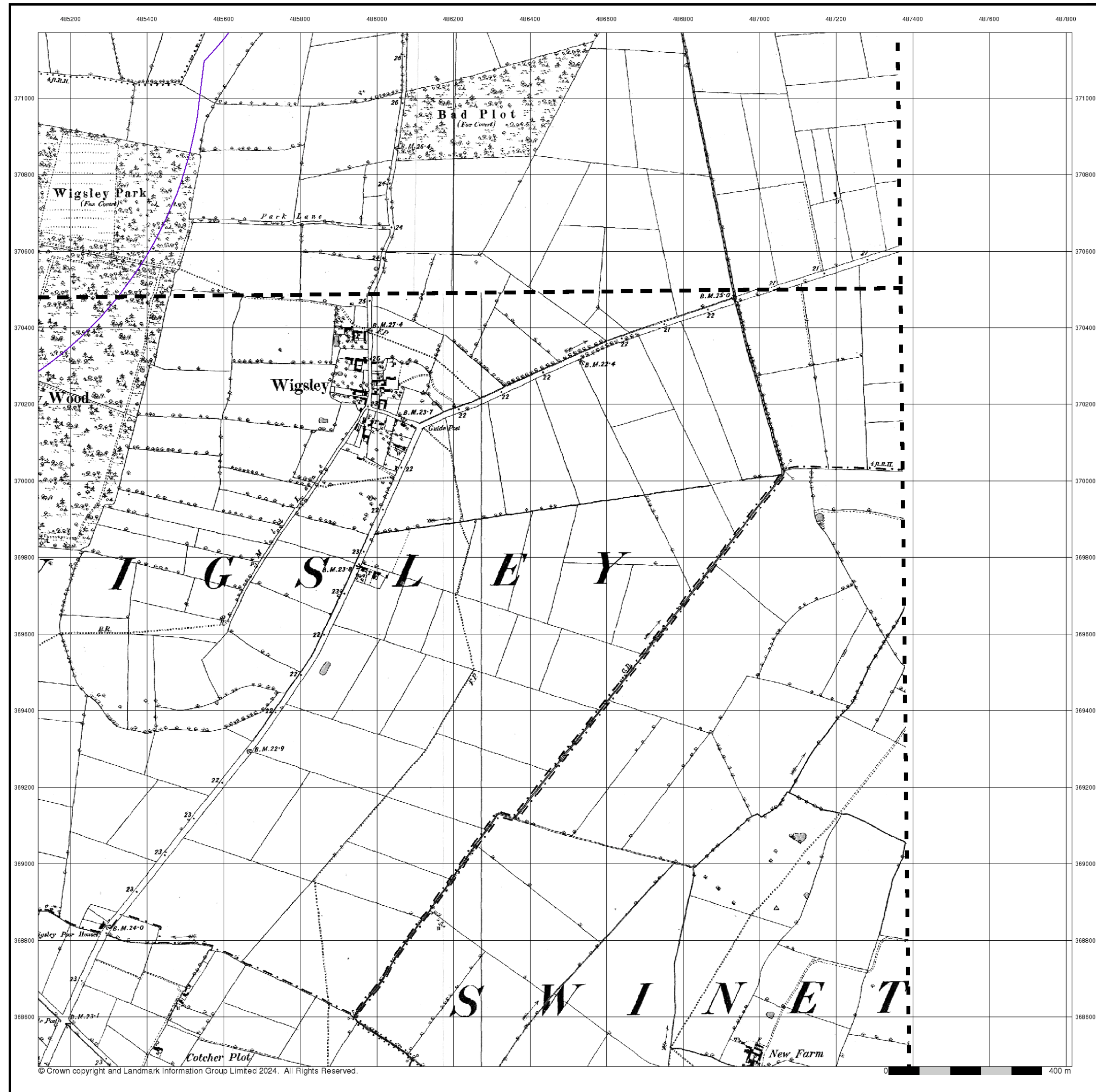

Nottinghamshire

Published 1884

Source map scale - 1:10,560

The historical maps shown were reproduced from maps predominantly held at the scale adopted for England, Wales and Scotland in the 1840's. In 1854 the 1:2,500 scale was adopted for mapping urban areas; these maps were used to update the 1:10,560 maps. The published date given therefore is often some years later than the surveyed date. Before 1938, all OS maps were based on the Cassini Projection, with independent surveys of a single county or group of counties, giving rise to significant inaccuracies in outlying areas. In the late 1940's, a Provisional Edition was produced, which updated the 1:10,560 mapping from a number of sources. The maps appear unfinished - with all military camps and other strategic sites removed. These maps were initially overprinted with the National Grid. In 1970, the first 1:10,000 maps were produced using the Transverse Mercator Projection. The revision process continued until recently, with new editions appearing every 10 years or so for urban areas.

Map Name(s) and Date(s)

021NW 1884 1:10,560
021SW 1884 1:10,560

Historical Map - Slice C

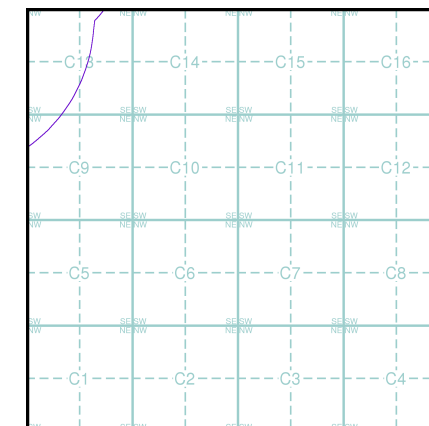

Order Details

Order Number: 339700725_1_1
Customer Ref: 323323 Area 4 SE
National Grid Reference: 485300, 370830
Slice: C
Site Area (Ha): 371.64
Search Buffer (m): 1000

Site Details

Area 4 SE, One Earth Solar Farm

Landmark®
INFORMATION GROUP

Tel: 0844 844 9952
Fax: 0844 844 9951
Web: www.envirocheck.co.uk



Lincolnshire

Published 1884

Source map scale - 1:10,560

The historical maps shown were reproduced from maps predominantly held at the scale adopted for England, Wales and Scotland in the 1840's. In 1854 the 1:2,500 scale was adopted for mapping urban areas; these maps were used to update the 1:10,560 maps. The published date given therefore is often some years later than the surveyed date. Before 1938, all OS maps were based on the Cassini Projection, with independent surveys of a single county or group of counties, giving rise to significant inaccuracies in outlying areas. In the late 1940's, a Provisional Edition was produced, which updated the 1:10,560 mapping from a number of sources. The maps appear unfinished - with all military camps and other strategic sites removed. These maps were initially overprinted with the National Grid. In 1970, the first 1:10,000 maps were produced using the Transverse Mercator Projection. The revision process continued until recently, with new editions appearing every 10 years or so for urban areas.

Map Name(s) and Date(s)

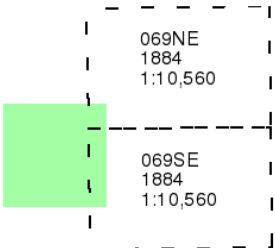

Historical Map - Slice C

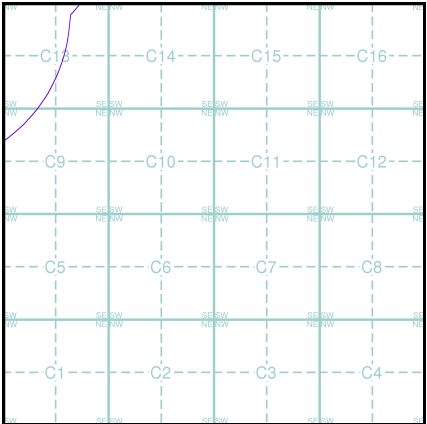

Order Details

Order Number: 339700725_1_1
Customer Ref: 323323 Area 4 SE
National Grid Reference: 485300, 370830
Slice: C
Site Area (Ha): 371.64
Search Buffer (m): 1000

Site Details

Area 4 SE, One Earth Solar Farm



Tel: 0844 844 9952
Fax: 0844 844 9951
Web: www.envirocheck.co.uk

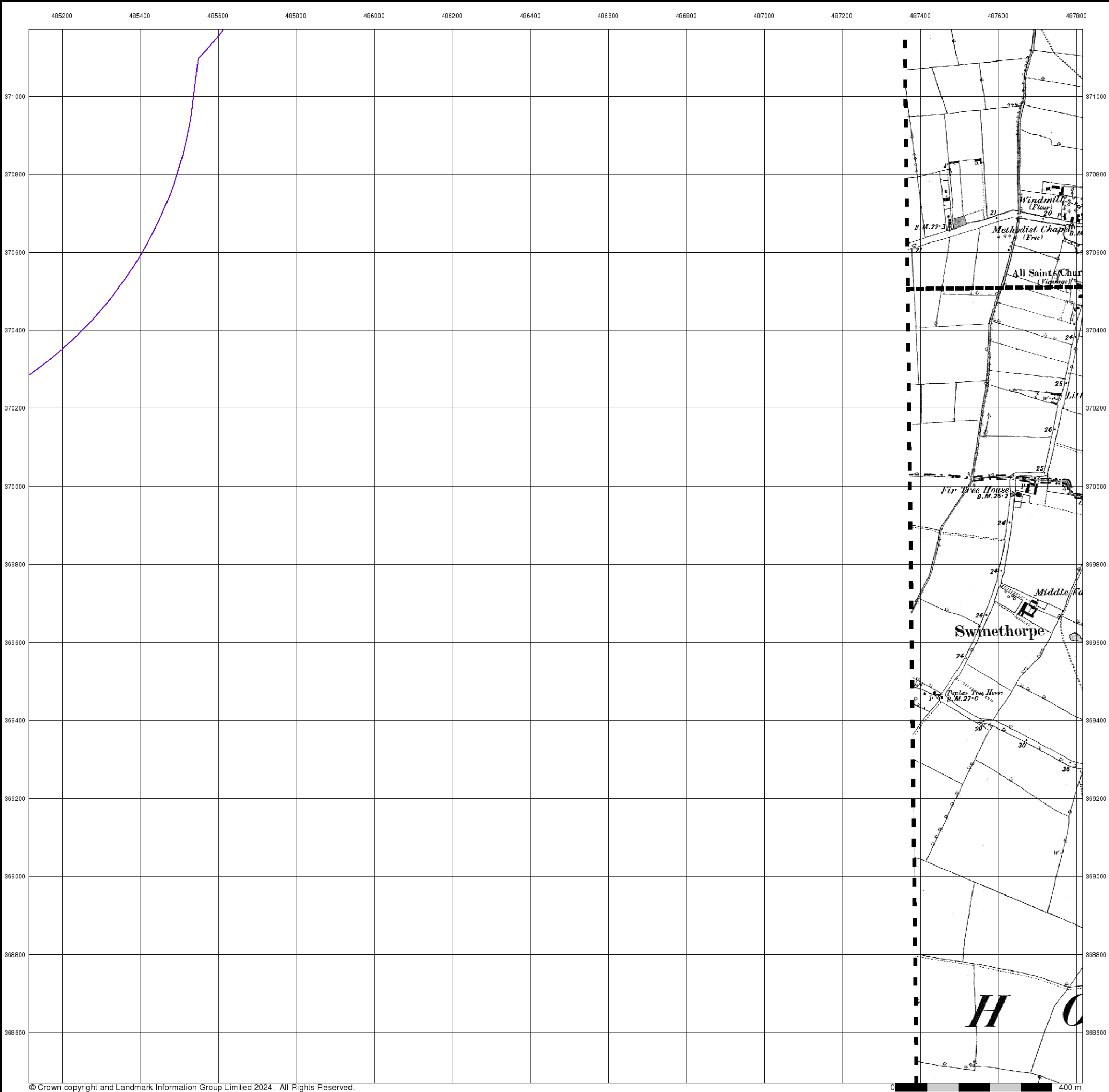

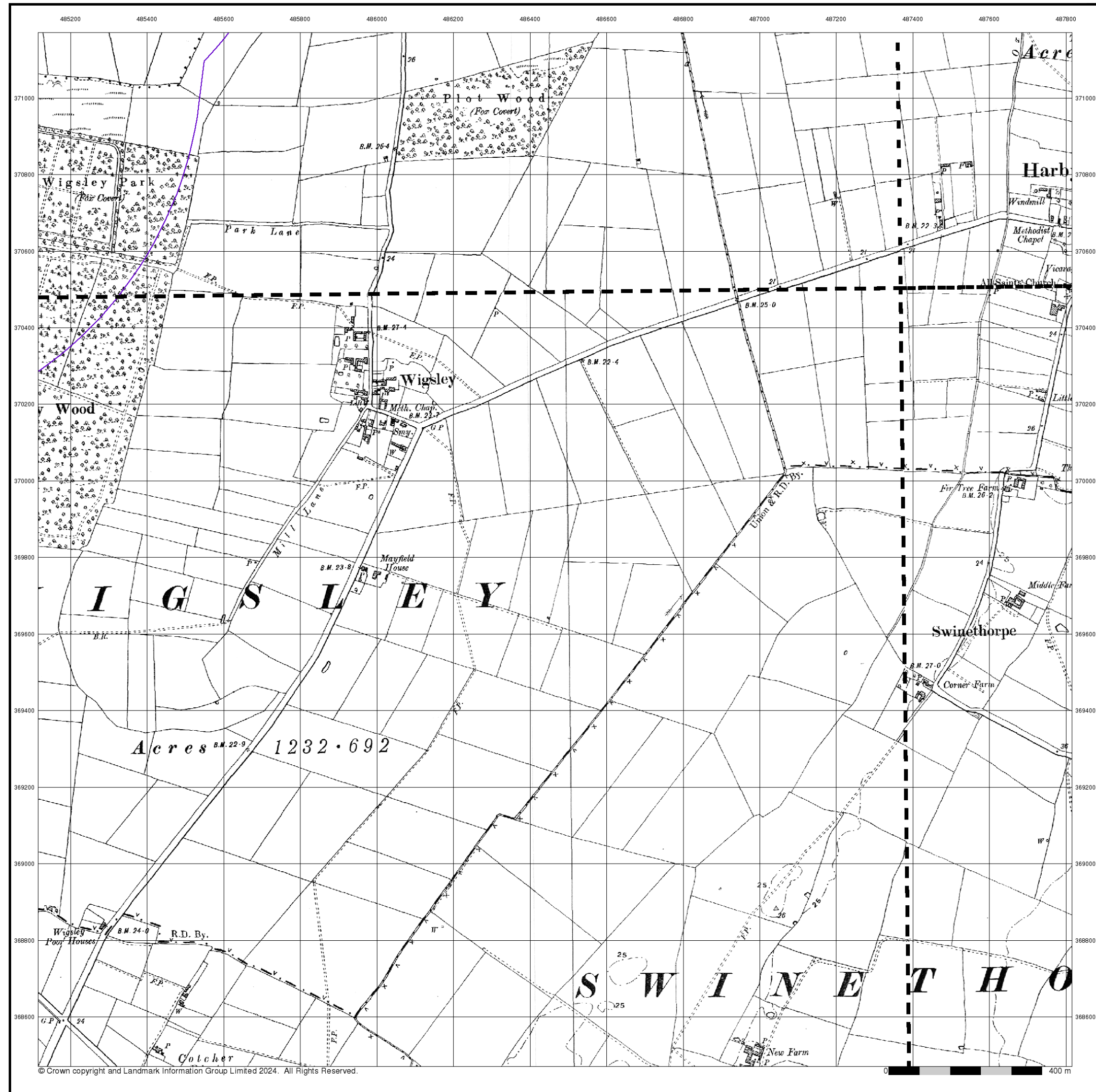

Nottinghamshire

Published 1900 - 1901

Source map scale - 1:10,560

The historical maps shown were reproduced from maps predominantly held at the scale adopted for England, Wales and Scotland in the 1840's. In 1854 the 1:2,500 scale was adopted for mapping urban areas; these maps were used to update the 1:10,560 maps. The published date given therefore is often some years later than the surveyed date. Before 1938, all OS maps were based on the Cassini Projection, with independent surveys of a single county or group of counties, giving rise to significant inaccuracies in outlying areas. In the late 1940's, a Provisional Edition was produced, which updated the 1:10,560 mapping from a number of sources. The maps appear unfinished - with all military camps and other strategic sites removed. These maps were initially overprinted with the National Grid. In 1970, the first 1:10,000 maps were produced using the Transverse Mercator Projection. The revision process continued until recently, with new editions appearing every 10 years or so for urban areas.

Map Name(s) and Date(s)

021NW 1900 1:10,560	021NE 1901 1:10,560
021SW 1900 1:10,560	021SE 1901 1:10,560

Historical Map - Slice C

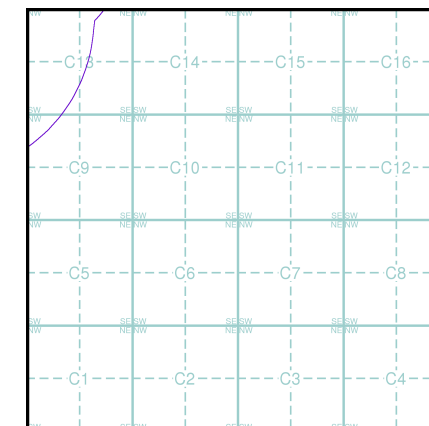

Order Details

Order Number: 339700725_1_1
Customer Ref: 323323 Area 4 SE
National Grid Reference: 485300, 370830
Slice: C
Site Area (Ha): 371.64
Search Buffer (m): 1000

Site Details

Area 4 SE, One Earth Solar Farm

Landmark®
INFORMATION GROUP

Tel: 0844 844 9952
Fax: 0844 844 9951
Web: www.envirocheck.co.uk



Lincolnshire

Published 1906

Source map scale - 1:10,560

The historical maps shown were reproduced from maps predominantly held at the scale adopted for England, Wales and Scotland in the 1840's. In 1854 the 1:2,500 scale was adopted for mapping urban areas; these maps were used to update the 1:10,560 maps. The published date given therefore is often some years later than the surveyed date. Before 1938, all OS maps were based on the Cassini Projection, with independent surveys of a single county or group of counties, giving rise to significant inaccuracies in outlying areas. In the late 1940's, a Provisional Edition was produced, which updated the 1:10,560 mapping from a number of sources. The maps appear unfinished - with all military camps and other strategic sites removed. These maps were initially overprinted with the National Grid. In 1970, the first 1:10,000 maps were produced using the Transverse Mercator Projection. The revision process continued until recently, with new editions appearing every 10 years or so for urban areas.

Map Name(s) and Date(s)

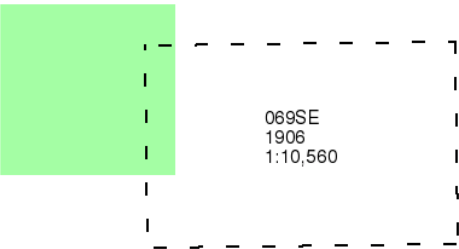

Historical Map - Slice C

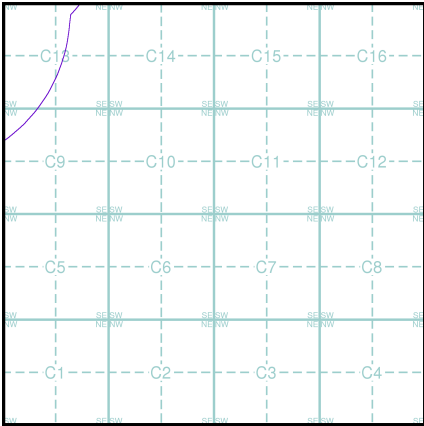

Order Details

Order Number: 339700725_1_1
Customer Ref: 323323 Area 4 SE
National Grid Reference: 485300, 370830
Slice: C
Site Area (Ha): 371.64
Search Buffer (m): 1000

Site Details

Area 4 SE, One Earth Solar Farm



Tel: 0844 844 9952
Fax: 0844 844 9951
Web: www.envirocheck.co.uk

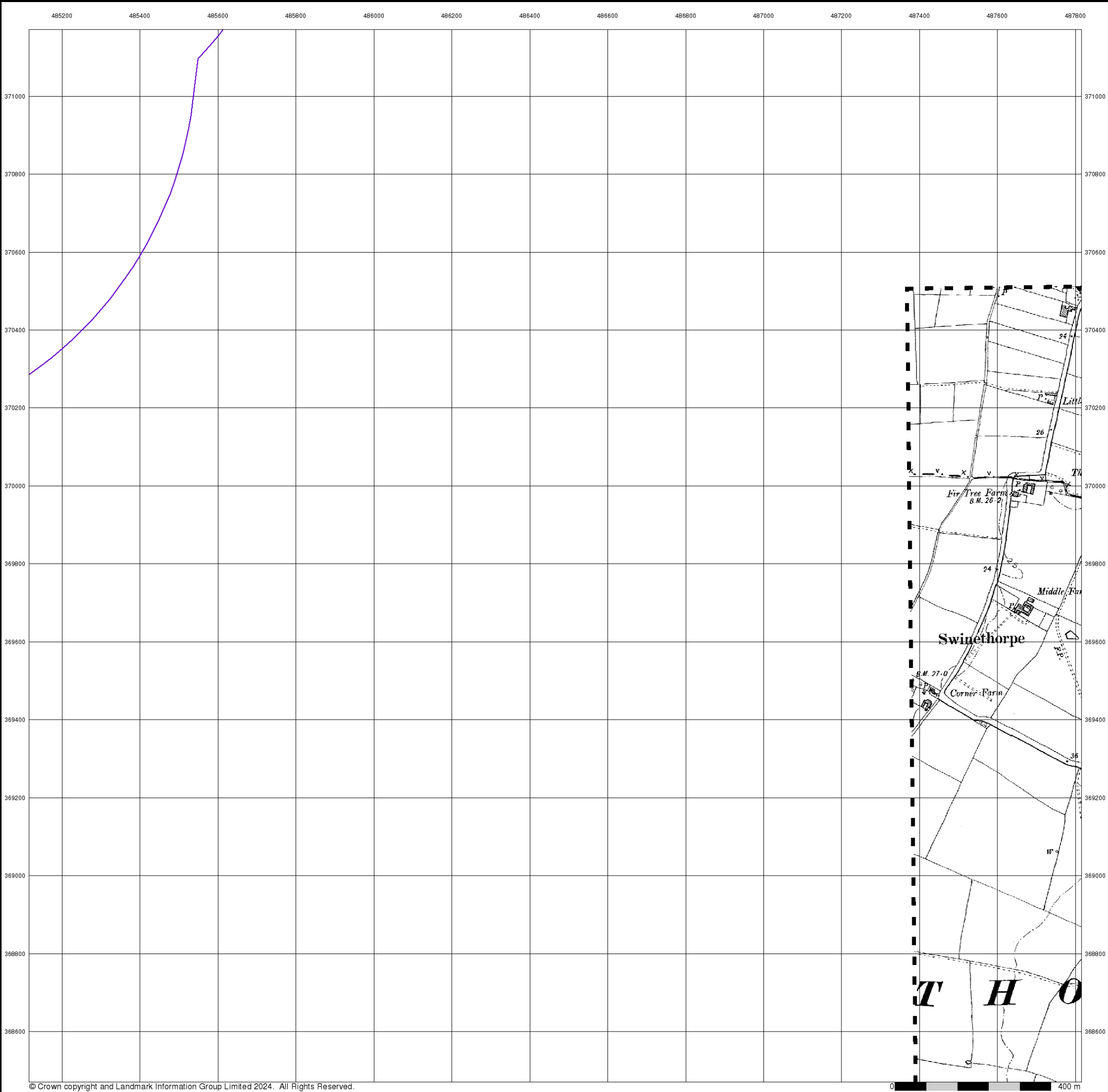

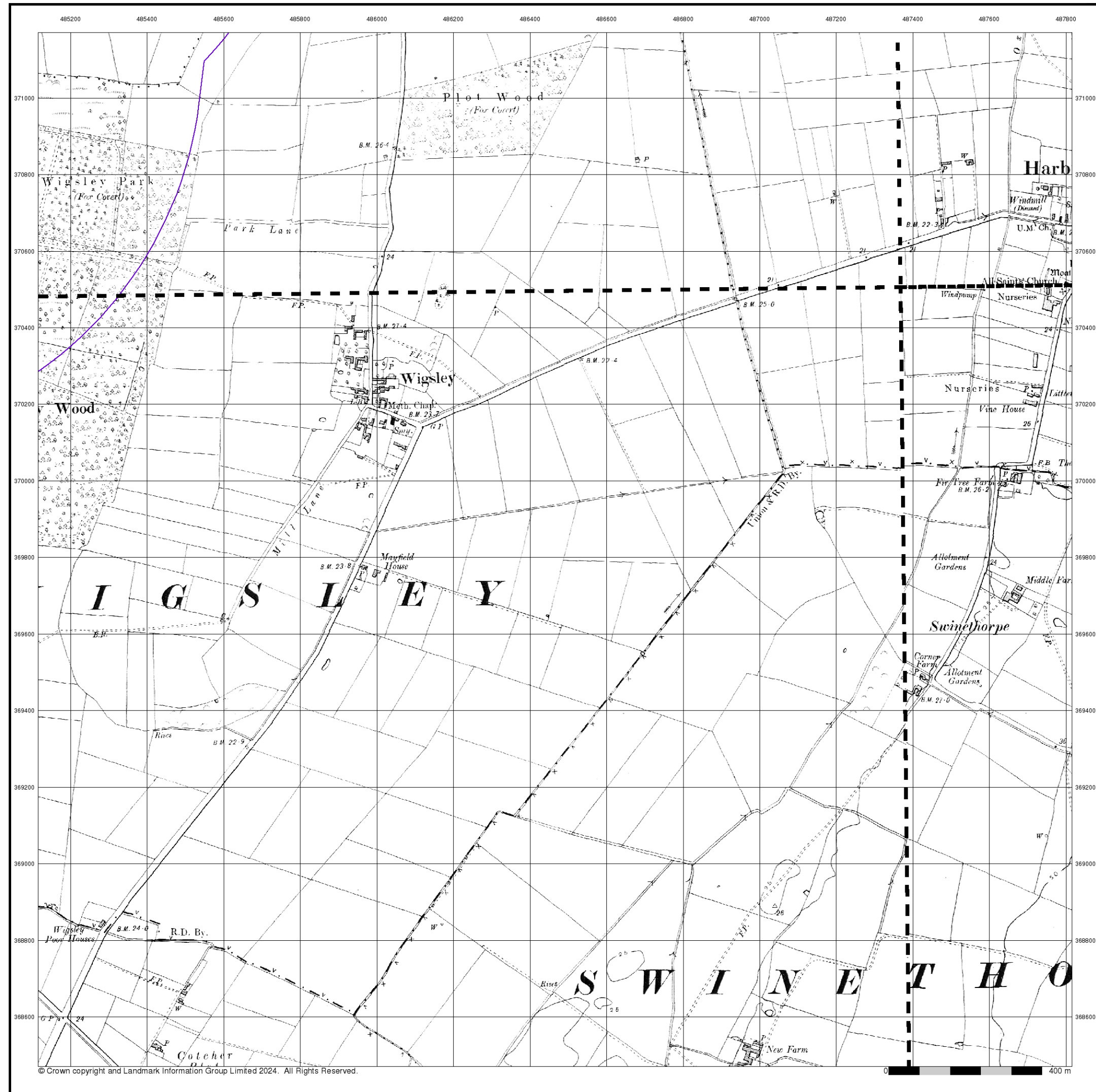



Lincolnshire

Published 1921

Source map scale - 1:10,560

The historical maps shown were reproduced from maps predominantly held at the scale adopted for England, Wales and Scotland in the 1840's. In 1854 the 1:2,500 scale was adopted for mapping urban areas; these maps were used to update the 1:10,560 maps. The published date given therefore is often some years later than the surveyed date. Before 1938, all OS maps were based on the Cassini Projection, with independent surveys of a single county or group of counties, giving rise to significant inaccuracies in outlying areas. In the late 1940's, a Provisional Edition was produced, which updated the 1:10,560 mapping from a number of sources. The maps appear unfinished - with all military camps and other strategic sites removed. These maps were initially overprinted with the National Grid. In 1970, the first 1:10,000 maps were produced using the Transverse Mercator Projection. The revision process continued until recently, with new editions appearing every 10 years or so for urban areas.

Map Name(s) and Date(s)			
069NW	1921	1:10,560	069NE
069SW	1921	1:10,560	069SE

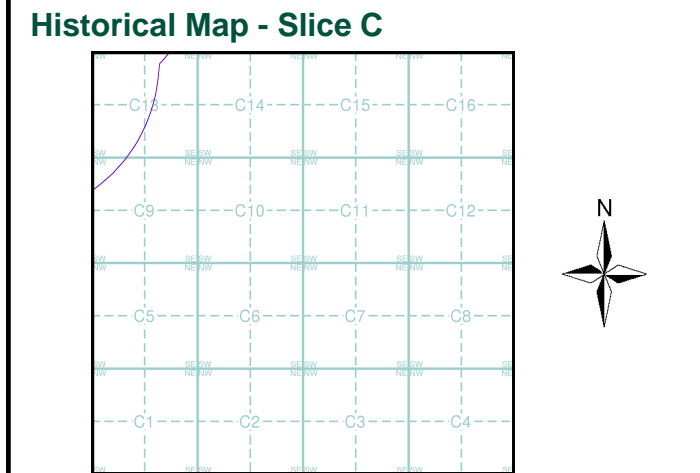

Order Details

Order Number:	339700725_1_1
Customer Ref:	323323 Area 4 SE
National Grid Reference:	485300, 370830
Slice:	C
Site Area (Ha):	371.64
Search Buffer (m):	1000

Site Details

Area 4 SE, One Earth Solar Farm

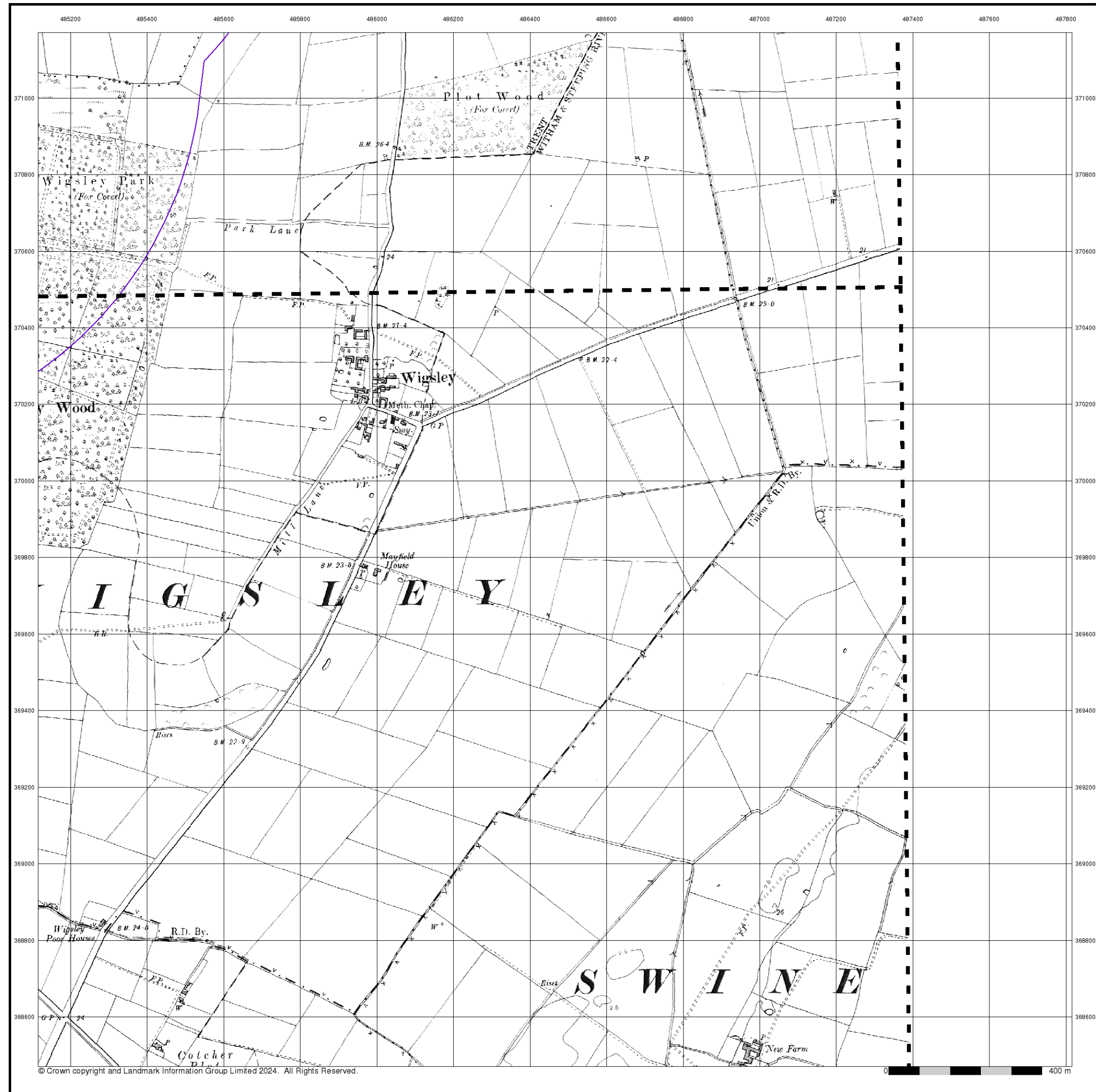

Lincolnshire

Published 1921

Source map scale - 1:10,560

The historical maps shown were reproduced from maps predominantly held at the scale adopted for England, Wales and Scotland in the 1840's. In 1854 the 1:2,500 scale was adopted for mapping urban areas; these maps were used to update the 1:10,560 maps. The published date given therefore is often some years later than the surveyed date. Before 1938, all OS maps were based on the Cassini Projection, with independent surveys of a single county or group of counties, giving rise to significant inaccuracies in outlying areas. In the late 1940's, a Provisional Edition was produced, which updated the 1:10,560 mapping from a number of sources. The maps appear unfinished - with all military camps and other strategic sites removed. These maps were initially overprinted with the National Grid. In 1970, the first 1:10,000 maps were produced using the Transverse Mercator Projection. The revision process continued until recently, with new editions appearing every 10 years or so for urban areas.

Map Name(s) and Date(s)

069NW
1921
1:10,560
069SW
1921
1:10,560

Historical Map - Slice C

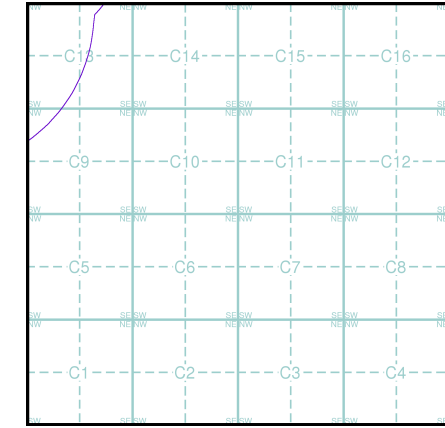

Order Details

Order Number:	339700725_1_1
Customer Ref:	323323 Area 4 SE
National Grid Reference:	485300, 370830
Slice:	C
Site Area (Ha):	371.64
Search Buffer (m):	1000

Site Details

Area 4 SE, One Earth Solar Farm



Tel: 0844 844 9952
Fax: 0844 844 9951
Web: www.envirocheck.co.uk

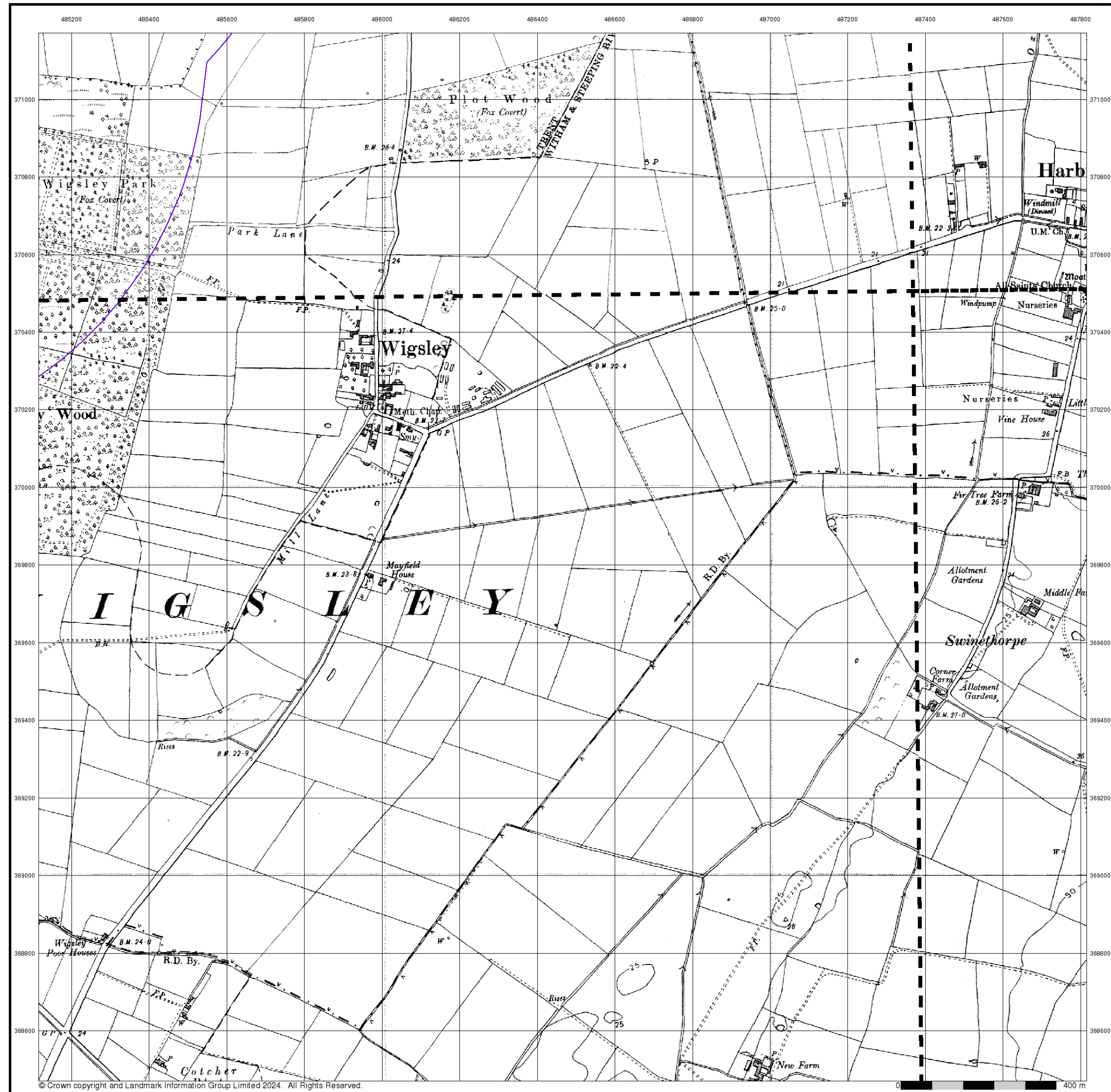

Lincolnshire

Published 1947 - 1948

Source map scale - 1:10,560

The historical maps shown were reproduced from maps predominantly held at the scale adopted for England, Wales and Scotland in the 1840's. In 1854 the 1:2,500 scale was adopted for mapping urban areas; these maps were used to update the 1:10,560 maps. The published date given therefore is often some years later than the surveyed date. Before 1938, all OS maps were based on the Cassini Projection, with independent surveys of a single county or group of counties, giving rise to significant inaccuracies in outlying areas. In the late 1940's, a Provisional Edition was produced, which updated the 1:10,560 mapping from a number of sources. The maps appear unfinished - with all military camps and other strategic sites removed. These maps were initially overprinted with the National Grid. In 1970, the first 1:10,000 maps were produced using the Transverse Mercator Projection. The revision process continued until recently, with new editions appearing every 10 years or so for urban areas.

Map Name(s) and Date(s)

069NW 1948 1:10,560	069NE 1948 1:10,560
069SW 1947 1:10,560	069SE 1947 1:10,560

Historical Map - Slice C

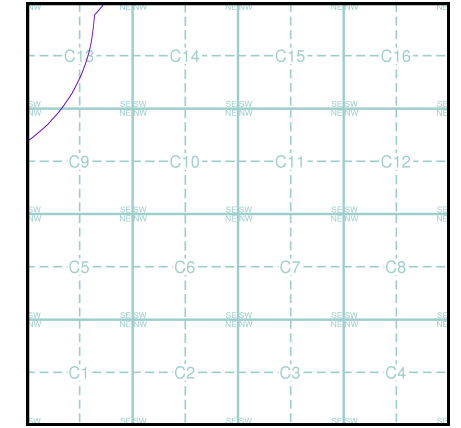

Order Details

Order Number: 339700725_1_1
Customer Ref: 323323 Area 4 SE
National Grid Reference: 485300, 370830
Slice: C
Site Area (Ha): 371.64
Search Buffer (m): 1000

Site Details

Area 4 SE, One Earth Solar Farm



Tel: 0844 844 9952
Fax: 0844 844 9951
Web: www.envirocheck.co.uk

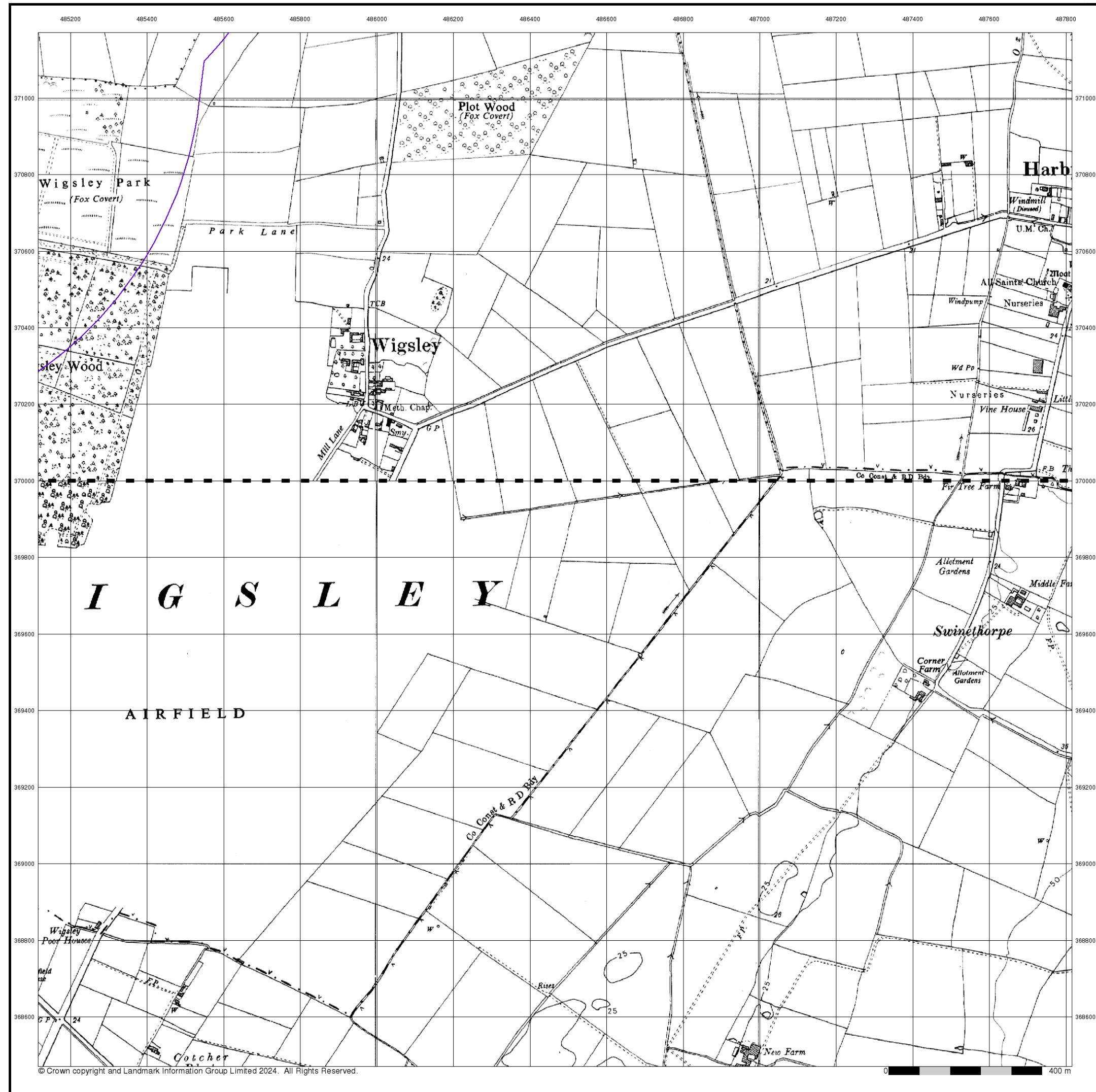

Ordnance Survey Plan

Published 1956

Source map scale - 1:10,000

The historical maps shown were reproduced from maps predominantly held at the scale adopted for England, Wales and Scotland in the 1840's. In 1854 the 1:2,500 scale was adopted for mapping urban areas; these maps were used to update the 1:10,560 maps. The published date given therefore is often some years later than the surveyed date. Before 1938, all OS maps were based on the Cassini Projection, with independent surveys of a single county or group of counties, giving rise to significant inaccuracies in outlying areas. In the late 1940's, a Provisional Edition was produced, which updated the 1:10,560 mapping from a number of sources. The maps appear unfinished - with all military camps and other strategic sites removed. These maps were initially overprinted with the National Grid. In 1970, the first 1:10,000 maps were produced using the Transverse Mercator Projection. The revision process continued until recently, with new editions appearing every 10 years or so for urban areas.

Map Name(s) and Date(s)

SK87SE	1956
1:10,560	
SK86NE	1956
1:10,560	

Historical Map - Slice C

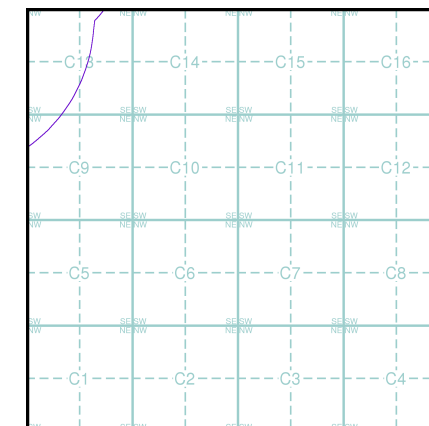

Order Details

Order Number: 339700725_1_1
Customer Ref: 323323 Area 4 SE
National Grid Reference: 485300, 370830
Slice: C
Site Area (Ha): 371.64
Search Buffer (m): 1000

Site Details

Area 4 SE, One Earth Solar Farm



Tel: 0844 844 9952
Fax: 0844 844 9951
Web: www.envirocheck.co.uk

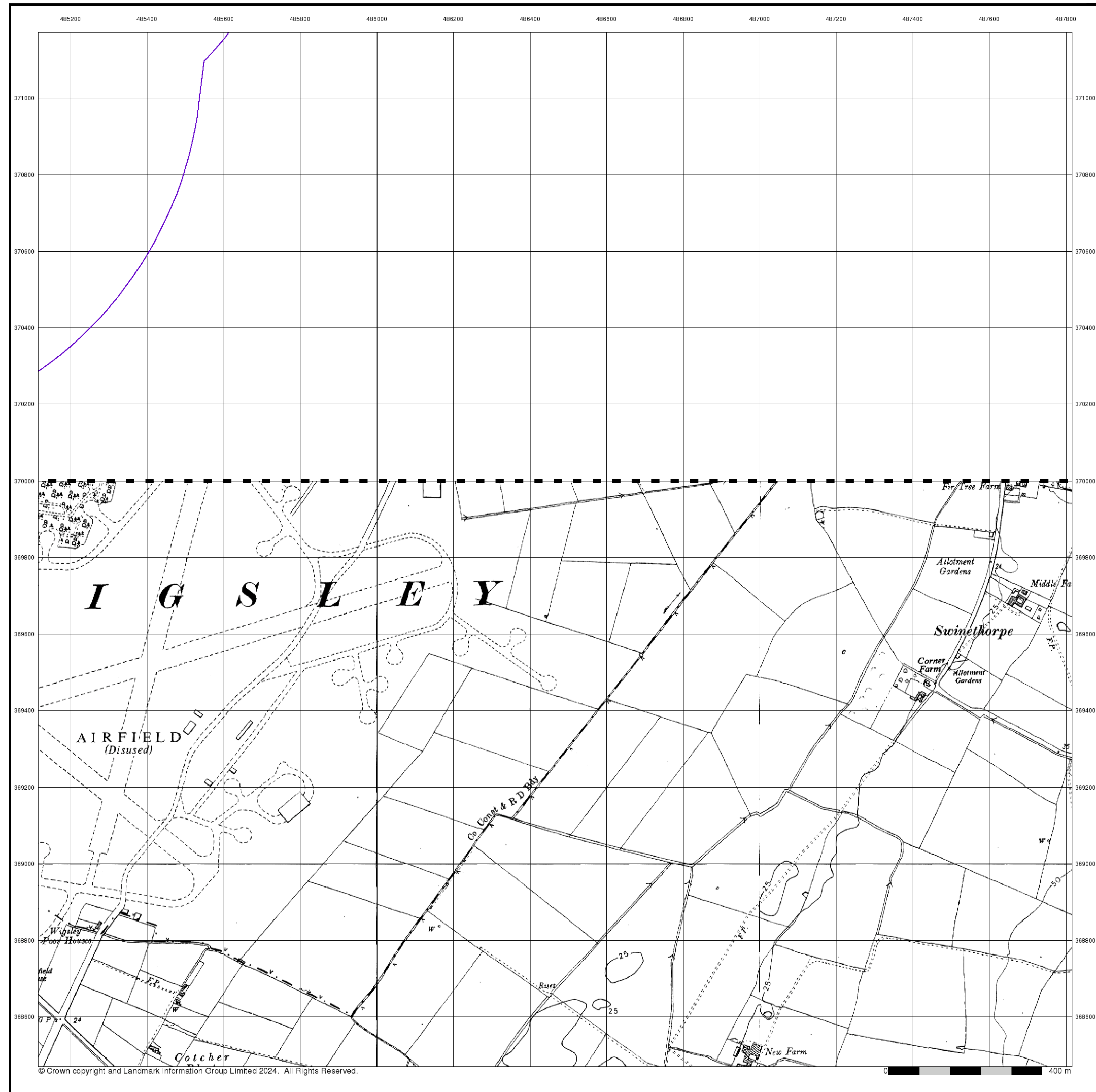



Ordnance Survey Plan

Published 1965

Source map scale - 1:10,000

The historical maps shown were reproduced from maps predominantly held at the scale adopted for England, Wales and Scotland in the 1840's. In 1854 the 1:2,500 scale was adopted for mapping urban areas; these maps were used to update the 1:10,560 maps. The published date given therefore is often some years later than the surveyed date. Before 1938, all OS maps were based on the Cassini Projection, with independent surveys of a single county or group of counties, giving rise to significant inaccuracies in outlying areas. In the late 1940's, a Provisional Edition was produced, which updated the 1:10,560 mapping from a number of sources. The maps appear unfinished - with all military camps and other strategic sites removed. These maps were initially overprinted with the National Grid. In 1970, the first 1:10,000 maps were produced using the Transverse Mercator Projection. The revision process continued until recently, with new editions appearing every 10 years or so for urban areas.

Map Name(s) and Date(s)

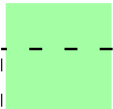

SK86NE
1965
1:10,560

Historical Map - Slice C

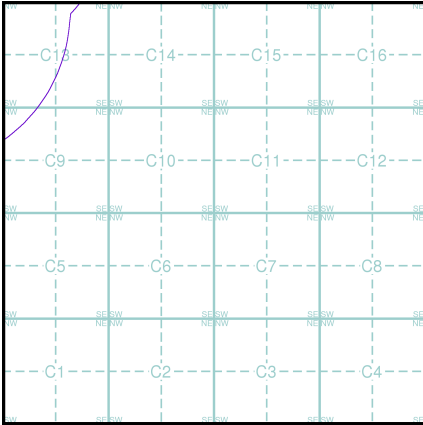

Order Details

Order Number:	339700725_1_1
Customer Ref:	323323 Area 4 SE
National Grid Reference:	485300, 370830
Slice:	C
Site Area (Ha):	371.64
Search Buffer (m):	1000

Site Details

Area 4 SE, One Earth Solar Farm



Tel: 0844 844 9952
Fax: 0844 844 9951
Web: www.envirocheck.co.uk

A Landmark Information Group Service v50.0 19-Mar-2024 Page 10 of 13

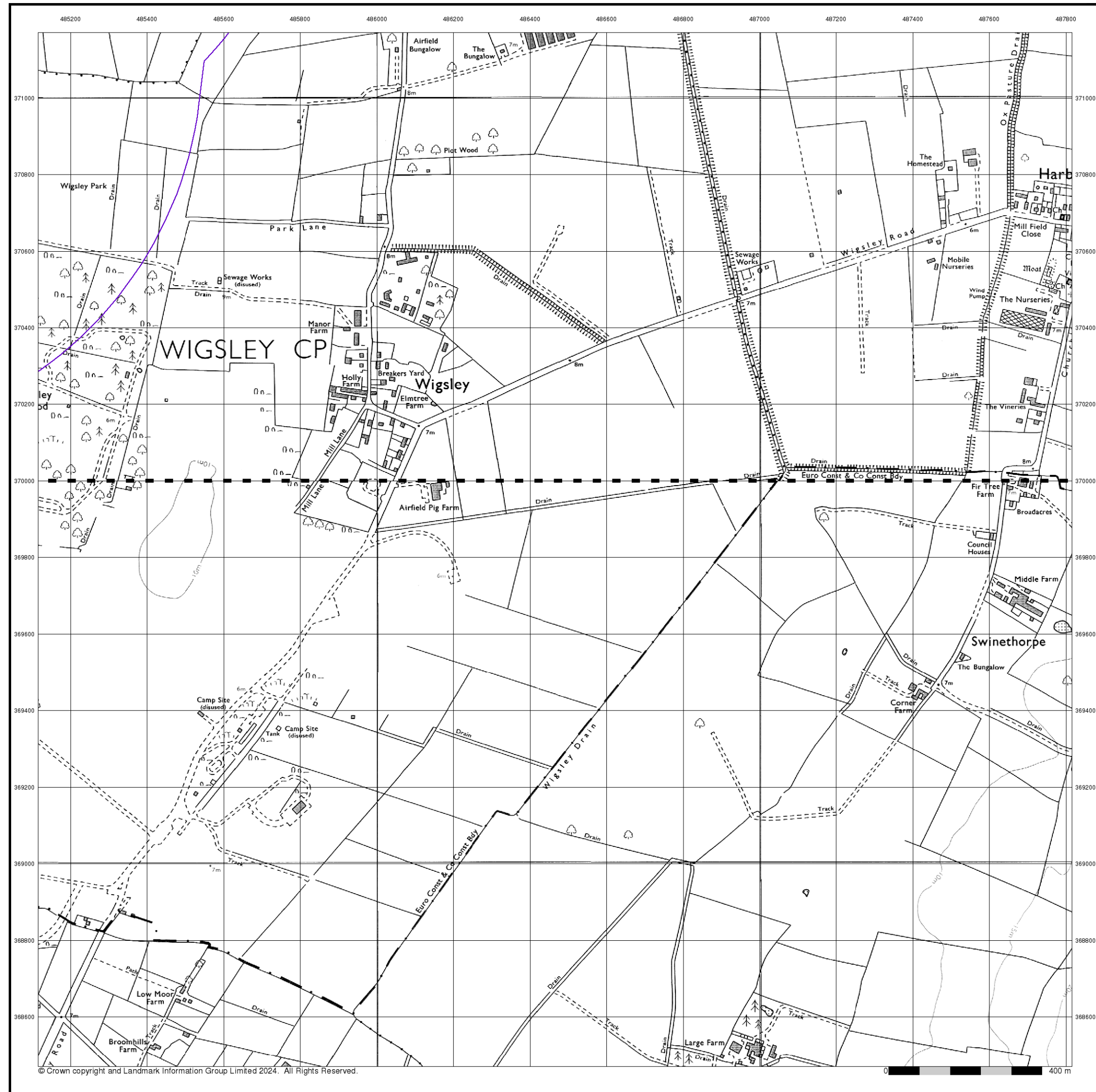

Ordnance Survey Plan

Published 1981

Source map scale - 1:10,000

The historical maps shown were reproduced from maps predominantly held at the scale adopted for England, Wales and Scotland in the 1840's. In 1854 the 1:2,500 scale was adopted for mapping urban areas; these maps were used to update the 1:10,560 maps. The published date given therefore is often some years later than the surveyed date. Before 1938, all OS maps were based on the Cassini Projection, with independent surveys of a single county or group of counties, giving rise to significant inaccuracies in outlying areas. In the late 1940's, a Provisional Edition was produced, which updated the 1:10,560 mapping from a number of sources. The maps appear unfinished - with all military camps and other strategic sites removed. These maps were initially overprinted with the National Grid. In 1970, the first 1:10,000 maps were produced using the Transverse Mercator Projection. The revision process continued until recently, with new editions appearing every 10 years or so for urban areas.

Map Name(s) and Date(s)

SK87SE
1981
1:10,000
SK86NE
1981
1:10,000

Historical Map - Slice C

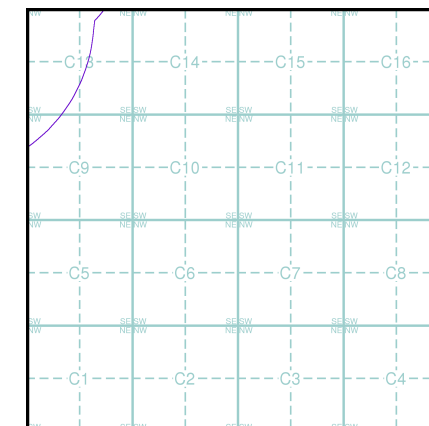

Order Details

Order Number: 339700725_1_1
Customer Ref: 323323 Area 4 SE
National Grid Reference: 485300, 370830
Slice: C
Site Area (Ha): 371.64
Search Buffer (m): 1000

Site Details

Area 4 SE, One Earth Solar Farm



Tel: 0844 844 9952
Fax: 0844 844 9951
Web: www.envirocheck.co.uk

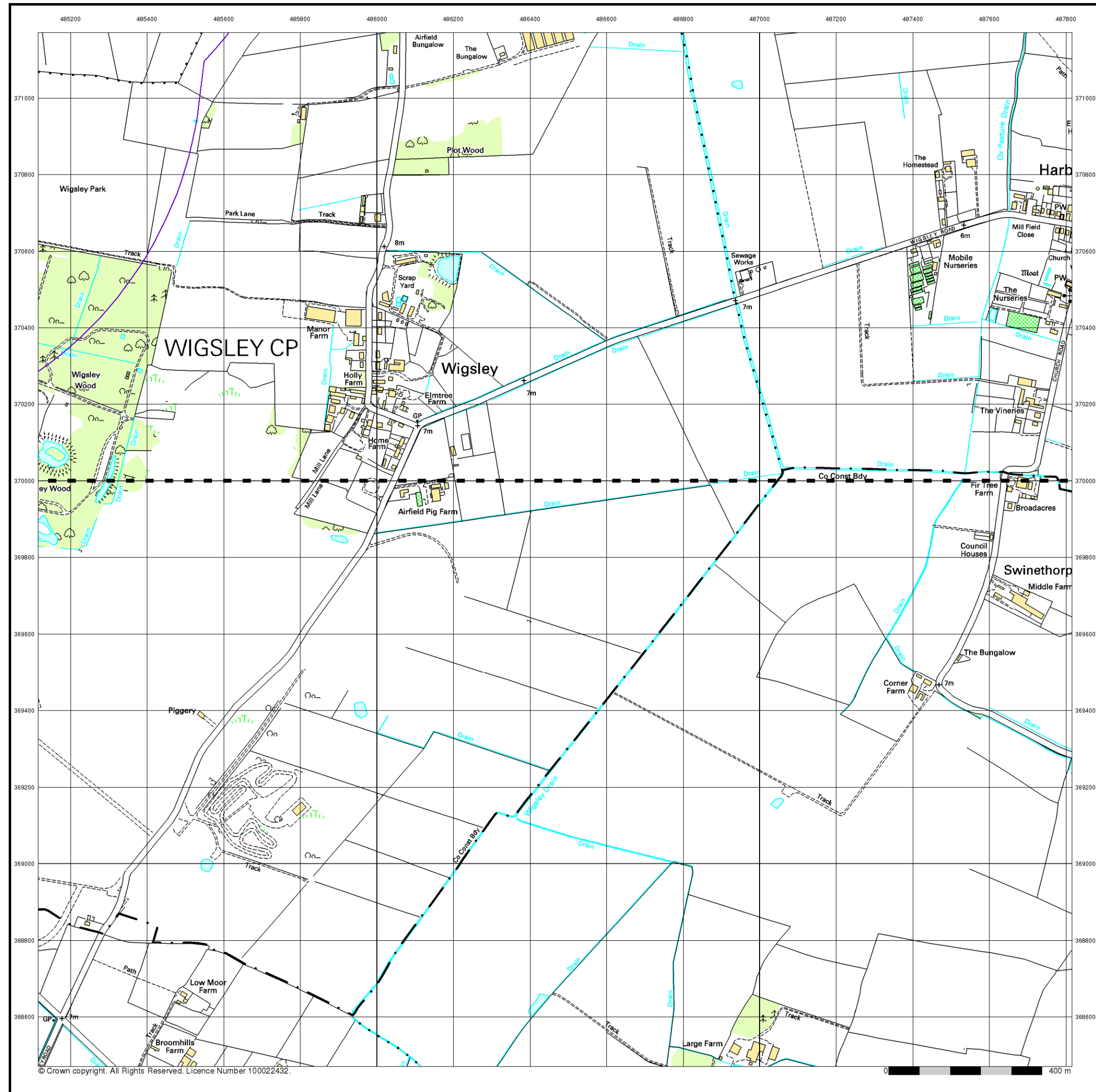



10k Raster Mapping

Published 2000

Source map scale - 1:10,000

The historical maps shown were produced from the Ordnance Survey's 1:10,000 colour raster mapping. These maps are derived from Landplan which replaced the old 1:10,000 maps originally published in 1970. The data is highly detailed showing buildings, fences and field boundaries as well as all roads, tracks and paths. Road names are also included together with the relevant road number and classification. Boundary information depiction includes county, unitary authority, district, civil parish and constituency.

Map Name(s) and Date(s)

SK87SE	2000	1:10,000
SK86NE	2000	1:10,000

Historical Map - Slice C

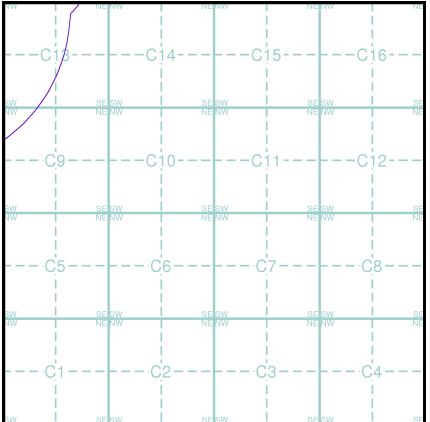

Order Details

Order Number:	339700725_1_1
Customer Ref:	323323 Area 4 SE
National Grid Reference:	485300, 370830
Slice:	C
Site Area (Ha):	371.64
Search Buffer (m):	1000

Site Details

Area 4 SE, One Earth Solar Farm



Tel: 0844 844 9952
Fax: 0844 844 9951
Web: www.envirocheck.co.uk

© Crown copyright. All Rights Reserved. Licence Number 100022432.

0 400 m

A Landmark Information Group Service v50.0 19-Mar-2024 Page 12 of 13

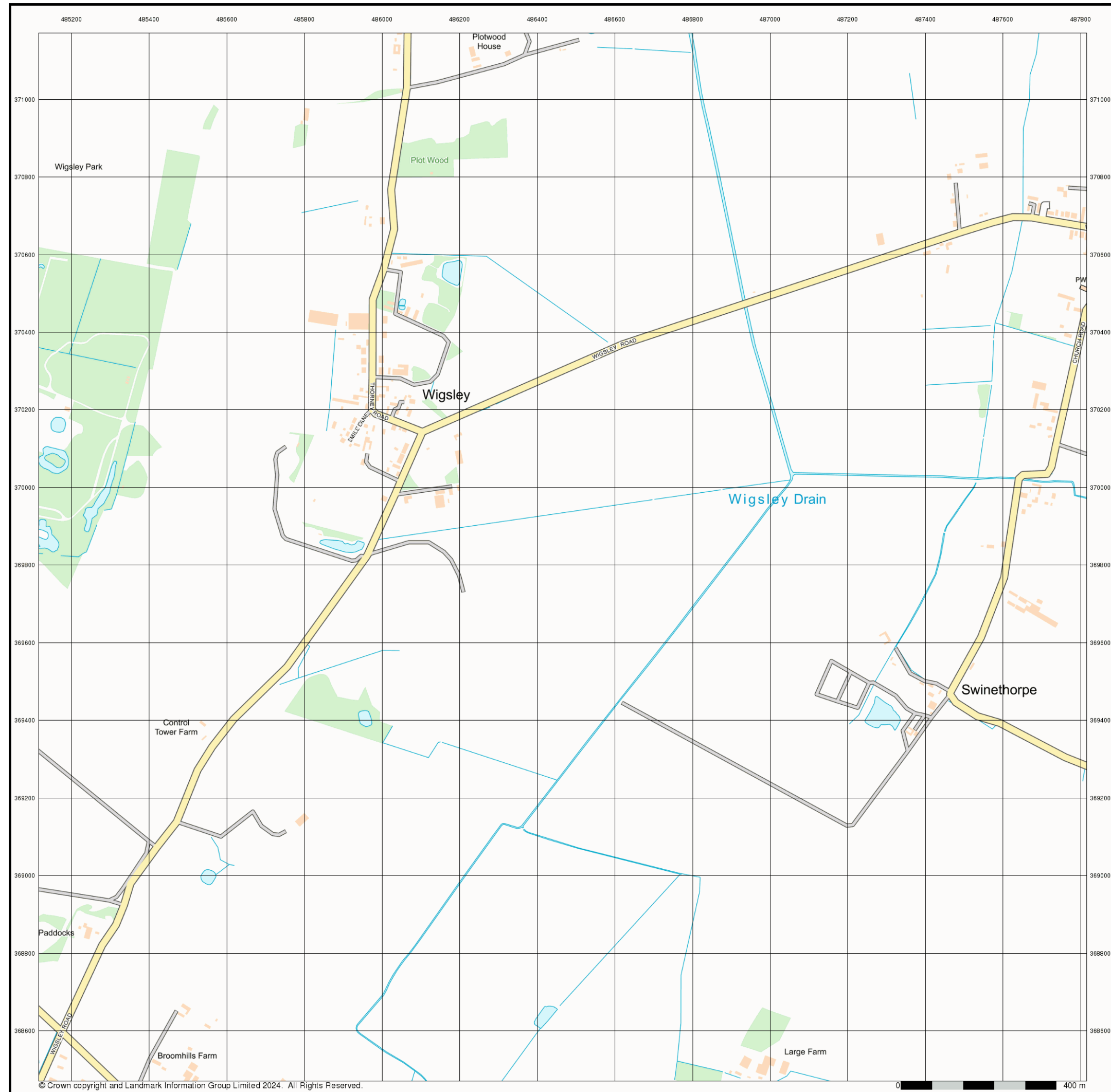

© Crown copyright and Landmark Information Group Limited 2024. All Rights Reserved. 0 400 m



Street View

Published 2024

Source map scale - 1:10,000

Street View is a street-level map for the whole of Great Britain produced by the Ordnance Survey. These maps are provided at a nominal scale of 1:10,000

Map Name(s) and Date(s)

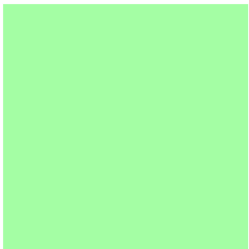

Street View Map - Slice C

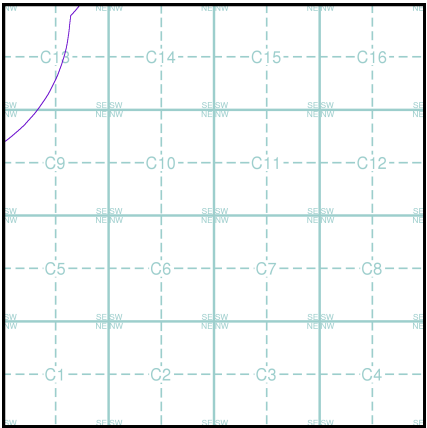

Order Details

Order Number: 339700725_1_1
Customer Ref: 323323 Area 4 SE
National Grid Reference: 485300, 370830
Slice: C
Site Area (Ha): 371.64
Search Buffer (m): 1000

Site Details

Area 4 SE, One Earth Solar Farm



Tel: 0844 844 9952
Fax: 0844 844 9951
Web: www.envirocheck.co.uk

Historical Mapping Legends

Ordnance Survey County Series 1:10,560

	Gravel Pit		Sand Pit		Other Pits
	Quarry		Shingle		Orchard
	Osiers		Reeds		Marsh
	Mixed Wood		Deciduous		Brushwood
	Fir		Furze		Rough Pasture
	Arrow denotes flow of water		Trigonometrical Station		
	Site of Antiquities		Bench Mark		
	Pump, Guide Post, Signal Post		Well, Spring, Boundary Post		
	•285 Surface Level				
	Sketched Contour		Instrumental Contour		
	Main Roads		Minor Roads		
	Sunken Road		Raised Road		
	Road over Railway		Railway over River		
	Railway over Road		Level Crossing		
	Road over River or Canal		Road over Stream		
	Road over Stream				
	County Boundary (Geographical)				
	County & Civil Parish Boundary				
	Administrative County & Civil Parish Boundary				
	County Borough Boundary (England)				
	County Burgh Boundary (Scotland)				
	Rural District Boundary				
	Civil Parish Boundary				

Ordnance Survey Plan 1:10,000

	Chalk Pit, Clay Pit or Quarry		Gravel Pit
	Sand Pit		Disused Pit or Quarry
	Refuse or Slag Heap		Lake, Loch or Pond
	Dunes		Boulders
	Coniferous Trees		Non-Coniferous Trees
	Orchard		Scrub
	Bracken		Heath
	Marsh		Reeds
	Building		Glasshouse
	Sloping Masonry		Pylon
	Cutting		Embankment
	Road Under		Road Over
	Level Crossing		Foot Bridge
	Standard Gauge Multiple Track		Standard Gauge Single Track
	Siding, Tramway or Mineral Line		Narrow Gauge
	Geographical County		Administrative County, County Borough or County of City
	Municipal Borough, Urban or Rural District, Burgh or District Council		Borough, Burgh or County Constituency
	Civil Parish		
	BP, BS Boundary Post or Stone		Police Station
	Church		Post Office
	Club House		Public Convenience
	Fire Engine Station		Public House
	Foot Bridge		Signal Box
	Fountain		Spring
	Guide Post		Telephone Call Box
	Mile Post		Telephone Call Post
	Mile Stone		Well

1:10,000 Raster Mapping

	Gravel Pit		Refuse tip or slag heap
	Rock		Rock (scattered)
	Boulders		Boulders (scattered)
	Shingle		Mud
	Sand		Sand Pit
	Slopes		Top of cliff
	General detail		Underground detail
	Overhead detail		Narrow gauge railway
	Multi-track railway		Single track railway
	County boundary (England only)		Civil, parish or community boundary
	District, Unitary, Metropolitan, London Borough boundary		Constituency boundary
	Area of wooded vegetation		Non-coniferous trees
	Non-coniferous trees (scattered)		Coniferous trees
	Coniferous trees (scattered)		Positioned tree
	Orchard		Coppice or Osiers
	Rough Grassland		Heath
	Scrub		Marsh, Salt Marsh or Reeds
	Water feature		Flow arrows
	Mean high water (springs)		Mean low water (springs)
	Telephone line (where shown)		Electricity transmission line (with poles)
	Bench mark (where shown)		Triangulation station
	Point feature (e.g. Guide Post or Mile Stone)		Pylon, flare stack or lighting tower
	Site of (antiquity)		Glasshouse
	General Building		Important Building



Historical Mapping & Photography included:

Mapping Type	Scale	Date	Pg
Nottinghamshire	1:10,560	1884 - 1885	2
Nottinghamshire	1:10,560	1900	3
Lincolnshire	1:10,560	1921	4
Lincolnshire	1:10,560	1947	5
Ordnance Survey Plan	1:10,000	1955	6
Ordnance Survey Plan	1:10,000	1980 - 1981	7
10K Raster Mapping	1:10,000	2000	8
Street View	Variable		9

Historical Map - Slice D

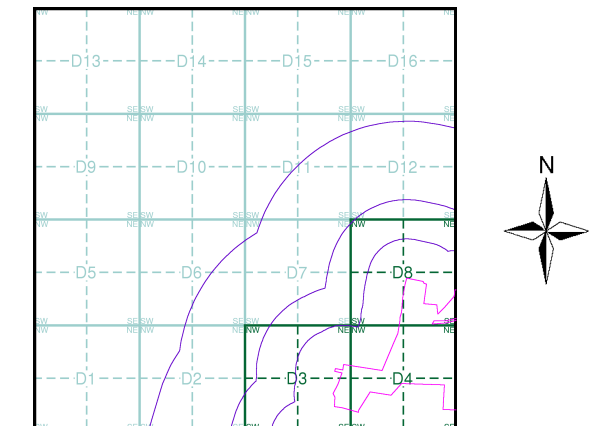

Order Details

Order Number: 339700725_1_1
Customer Ref: 323323 Area 4 SE
National Grid Reference: 481630, 372010
Slice: D
Site Area (Ha): 371.64
Search Buffer (m): 1000

Site Details

Area 4 SE, One Earth Solar Farm

Landmark
INFORMATION GROUP

Tel: 0844 844 9952
Fax: 0844 844 9951
Web: www.envirocheck.co.uk

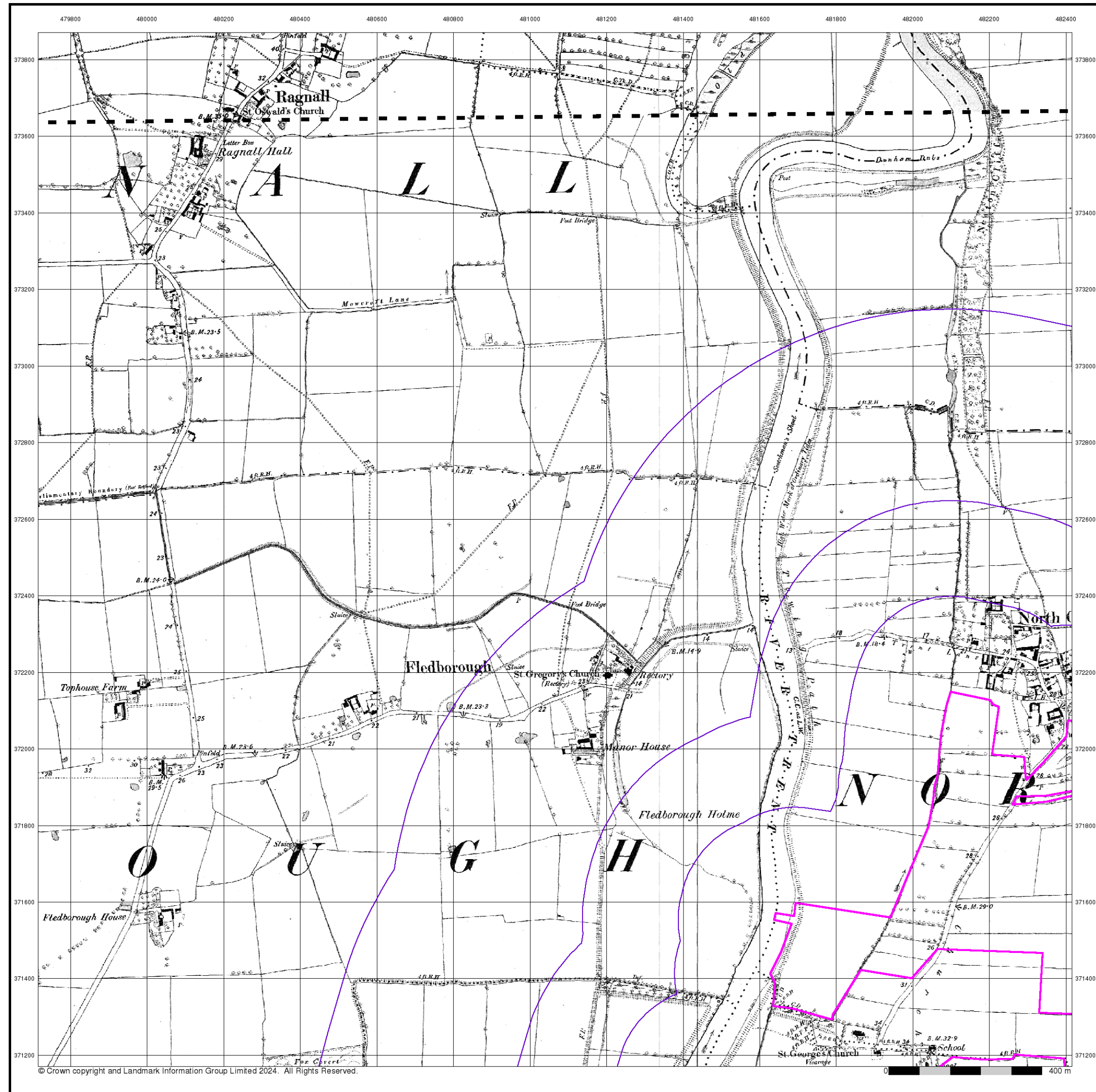

Nottinghamshire

Published 1884 - 1885

Source map scale - 1:10,560

The historical maps shown were reproduced from maps predominantly held at the scale adopted for England, Wales and Scotland in the 1840's. In 1854 the 1:2,500 scale was adopted for mapping urban areas; these maps were used to update the 1:10,560 maps. The published date given therefore is often some years later than the surveyed date. Before 1938, all OS maps were based on the Cassini Projection, with independent surveys of a single county or group of counties, giving rise to significant inaccuracies in outlying areas. In the late 1940's, a Provisional Edition was produced, which updated the 1:10,560 mapping from a number of sources. The maps appear unfinished - with all military camps and other strategic sites removed. These maps were initially overprinted with the National Grid. In 1970, the first 1:10,000 maps were produced using the Transverse Mercator Projection. The revision process continued until recently, with new editions appearing every 10 years or so for urban areas.

Map Name(s) and Date(s)

015SE
1885
1:10,560
020NE
1884
1:10,560

Historical Map - Slice D

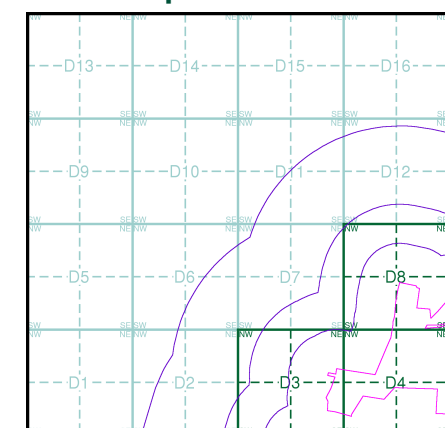

Order Details

Order Number:	339700725_1_1
Customer Ref:	323323 Area 4 SE
National Grid Reference:	481630, 372010
Slice:	D
Site Area (Ha):	371.64
Search Buffer (m):	1000

Site Details

Area 4 SE, One Earth Solar Farm



Tel: 0844 844 9952
Fax: 0844 844 9951
Web: www.envirocheck.co.uk

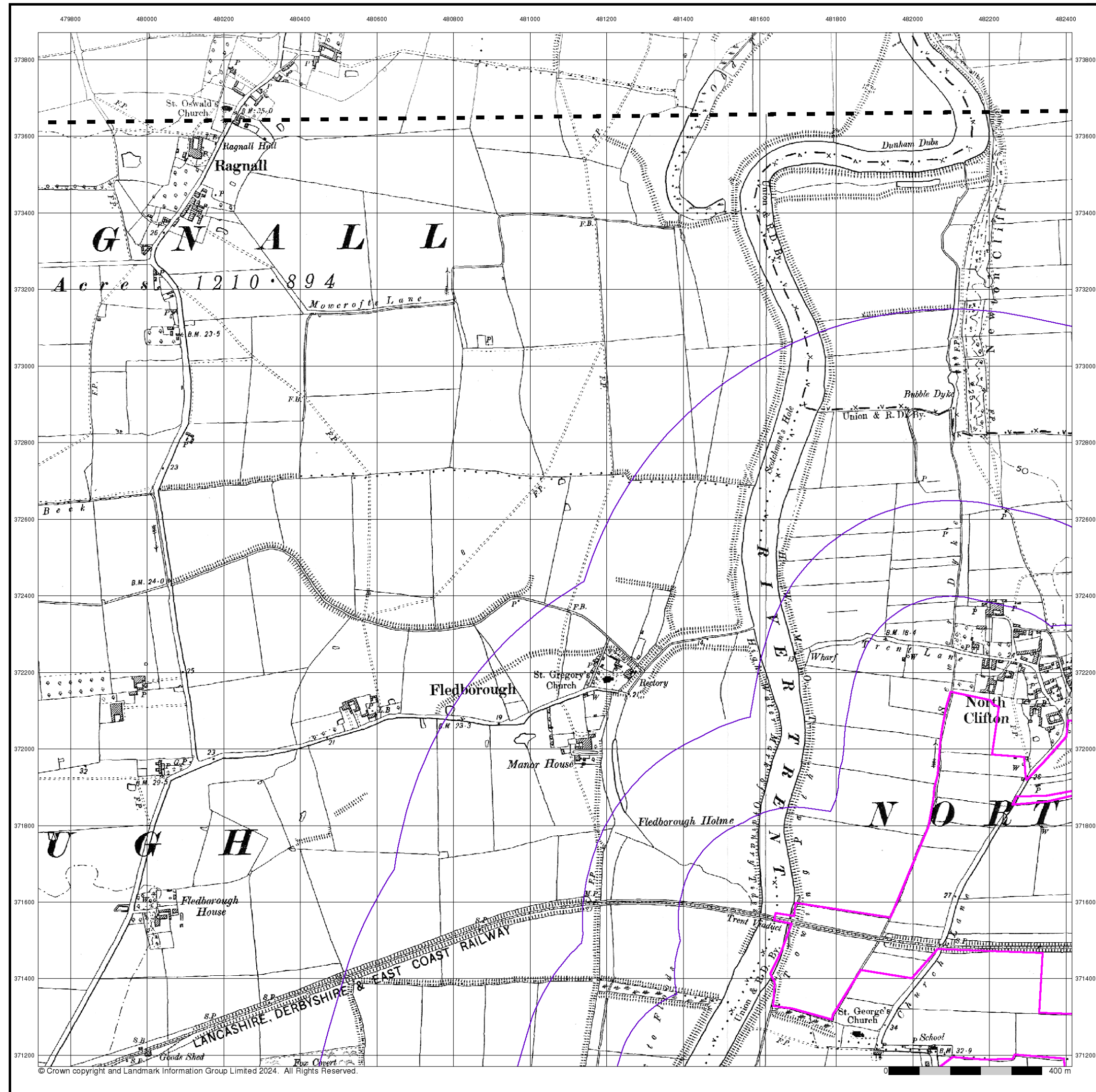

Nottinghamshire

Published 1900

Source map scale - 1:10,560

The historical maps shown were reproduced from maps predominantly held at the scale adopted for England, Wales and Scotland in the 1840's. In 1854 the 1:2,500 scale was adopted for mapping urban areas; these maps were used to update the 1:10,560 maps. The published date given therefore is often some years later than the surveyed date. Before 1938, all OS maps were based on the Cassini Projection, with independent surveys of a single county or group of counties, giving rise to significant inaccuracies in outlying areas. In the late 1940's, a Provisional Edition was produced, which updated the 1:10,560 mapping from a number of sources. The maps appear unfinished - with all military camps and other strategic sites removed. These maps were initially overprinted with the National Grid. In 1970, the first 1:10,000 maps were produced using the Transverse Mercator Projection. The revision process continued until recently, with new editions appearing every 10 years or so for urban areas.

Map Name(s) and Date(s)

015SE
1900
1:10,560
020NE
1900
1:10,560

Historical Map - Slice D

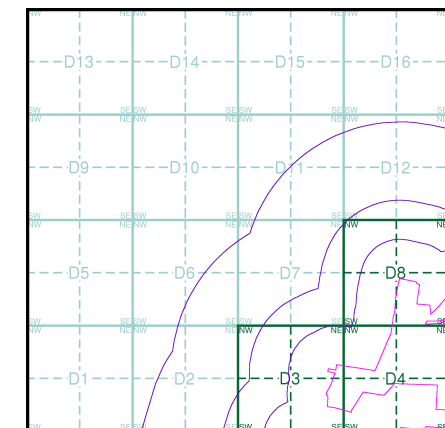

Order Details

Order Number: 339700725_1_1
Customer Ref: 323323 Area 4 SE
National Grid Reference: 481630, 372010
Slice: D
Site Area (Ha): 371.64
Search Buffer (m): 1000

Site Details

Area 4 SE, One Earth Solar Farm

Landmark®
INFORMATION GROUP

Tel: 0844 844 9952
Fax: 0844 844 9951
Web: www.envirocheck.co.uk

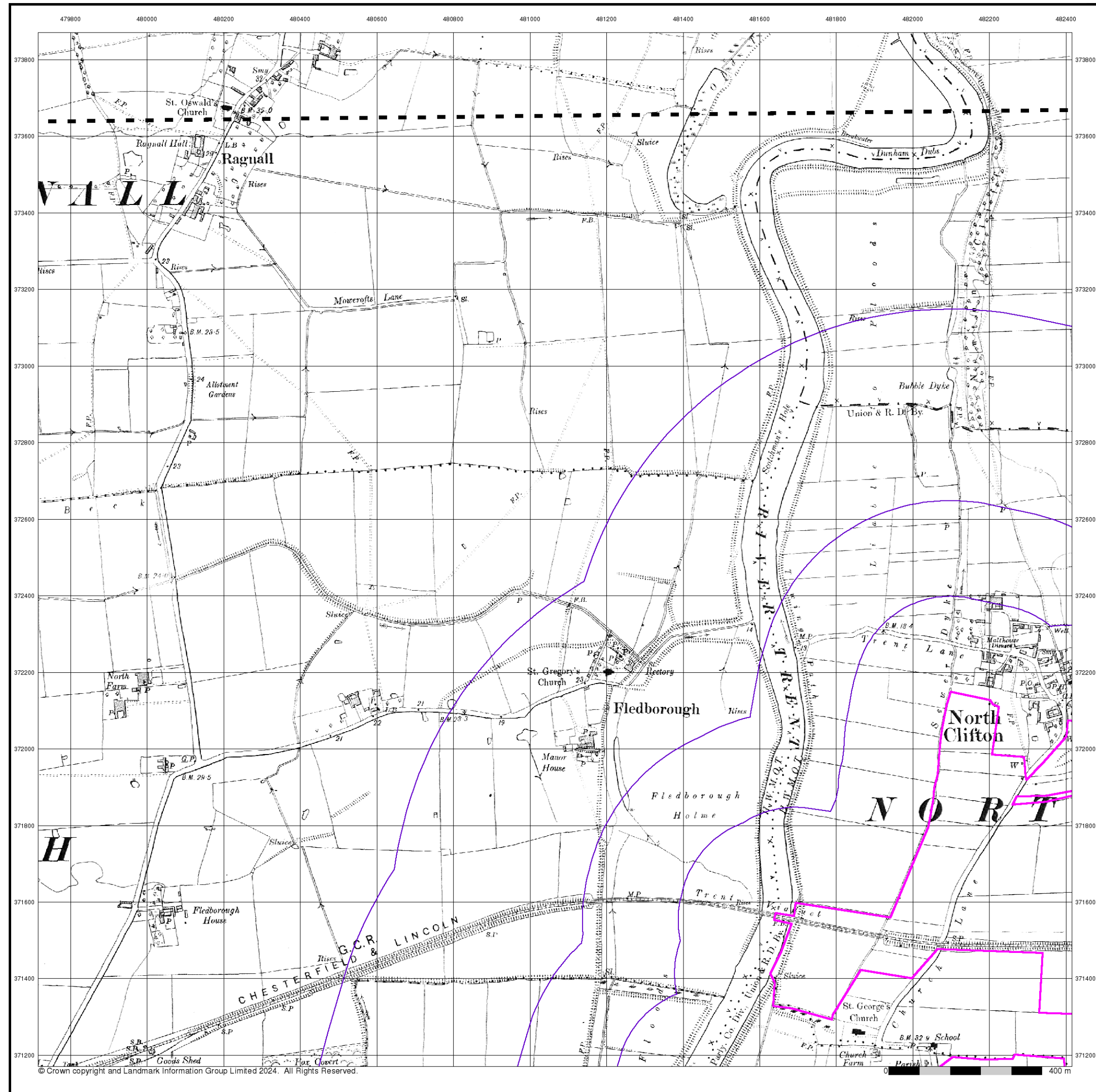

Lincolnshire

Published 1921

Source map scale - 1:10,560

The historical maps shown were reproduced from maps predominantly held at the scale adopted for England, Wales and Scotland in the 1840's. In 1854 the 1:2,500 scale was adopted for mapping urban areas; these maps were used to update the 1:10,560 maps. The published date given therefore is often some years later than the surveyed date. Before 1938, all OS maps were based on the Cassini Projection, with independent surveys of a single county or group of counties, giving rise to significant inaccuracies in outlying areas. In the late 1940's, a Provisional Edition was produced, which updated the 1:10,560 mapping from a number of sources. The maps appear unfinished - with all military camps and other strategic sites removed. These maps were initially overprinted with the National Grid. In 1970, the first 1:10,000 maps were produced using the Transverse Mercator Projection. The revision process continued until recently, with new editions appearing every 10 years or so for urban areas.

Map Name(s) and Date(s)

059SE
1921
1:10,560
068NE
1921
1:10,560

Historical Map - Slice D

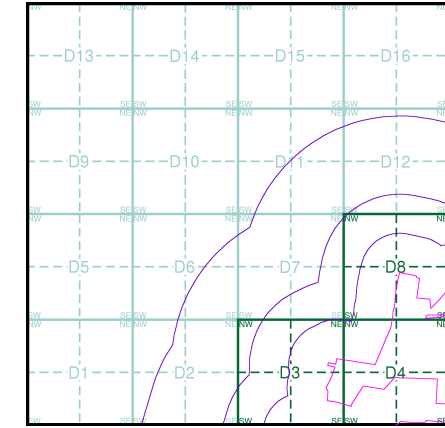

Order Details

Order Number:	339700725_1_1
Customer Ref:	323323 Area 4 SE
National Grid Reference:	481630, 372010
Slice:	D
Site Area (Ha):	371.64
Search Buffer (m):	1000

Site Details

Area 4 SE, One Earth Solar Farm



Tel: 0844 844 9952
Fax: 0844 844 9951
Web: www.envirocheck.co.uk



Lincolnshire

Published 1947

Source map scale - 1:10,560

The historical maps shown were reproduced from maps predominantly held at the scale adopted for England, Wales and Scotland in the 1840's. In 1854 the 1:2,500 scale was adopted for mapping urban areas; these maps were used to update the 1:10,560 maps. The published date given therefore is often some years later than the surveyed date. Before 1938, all OS maps were based on the Cassini Projection, with independent surveys of a single county or group of counties, giving rise to significant inaccuracies in outlying areas. In the late 1940's, a Provisional Edition was produced, which updated the 1:10,560 mapping from a number of sources. The maps appear unfinished - with all military camps and other strategic sites removed. These maps were initially overprinted with the National Grid. In 1970, the first 1:10,000 maps were produced using the Transverse Mercator Projection. The revision process continued until recently, with new editions appearing every 10 years or so for urban areas.

Map Name(s) and Date(s)

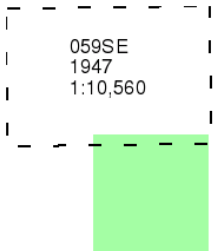

Historical Map - Slice D

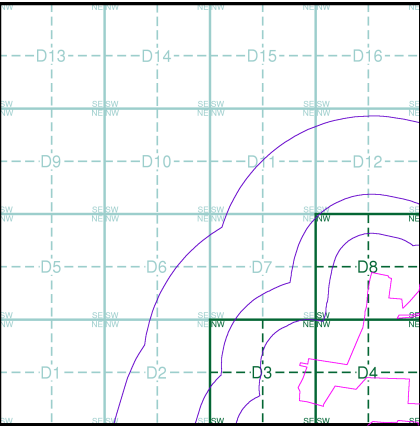

Order Details

Order Number: 339700725_1_1
Customer Ref: 323323 Area 4 SE
National Grid Reference: 481630, 372010
Slice: D
Site Area (Ha): 371.64
Search Buffer (m): 1000

Site Details

Area 4 SE, One Earth Solar Farm



Tel: 0844 844 9952
Fax: 0844 844 9951
Web: www.envirocheck.co.uk

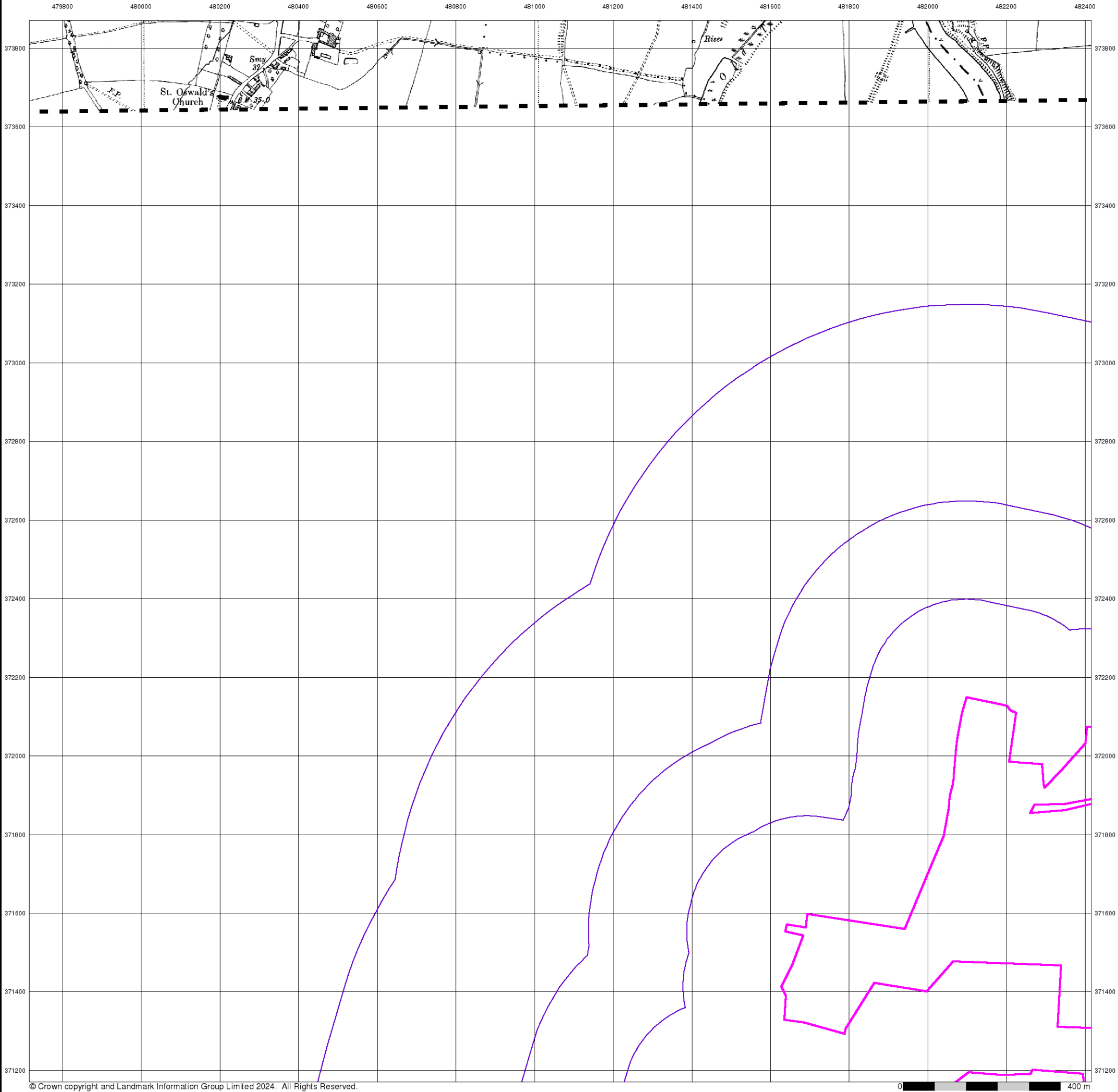

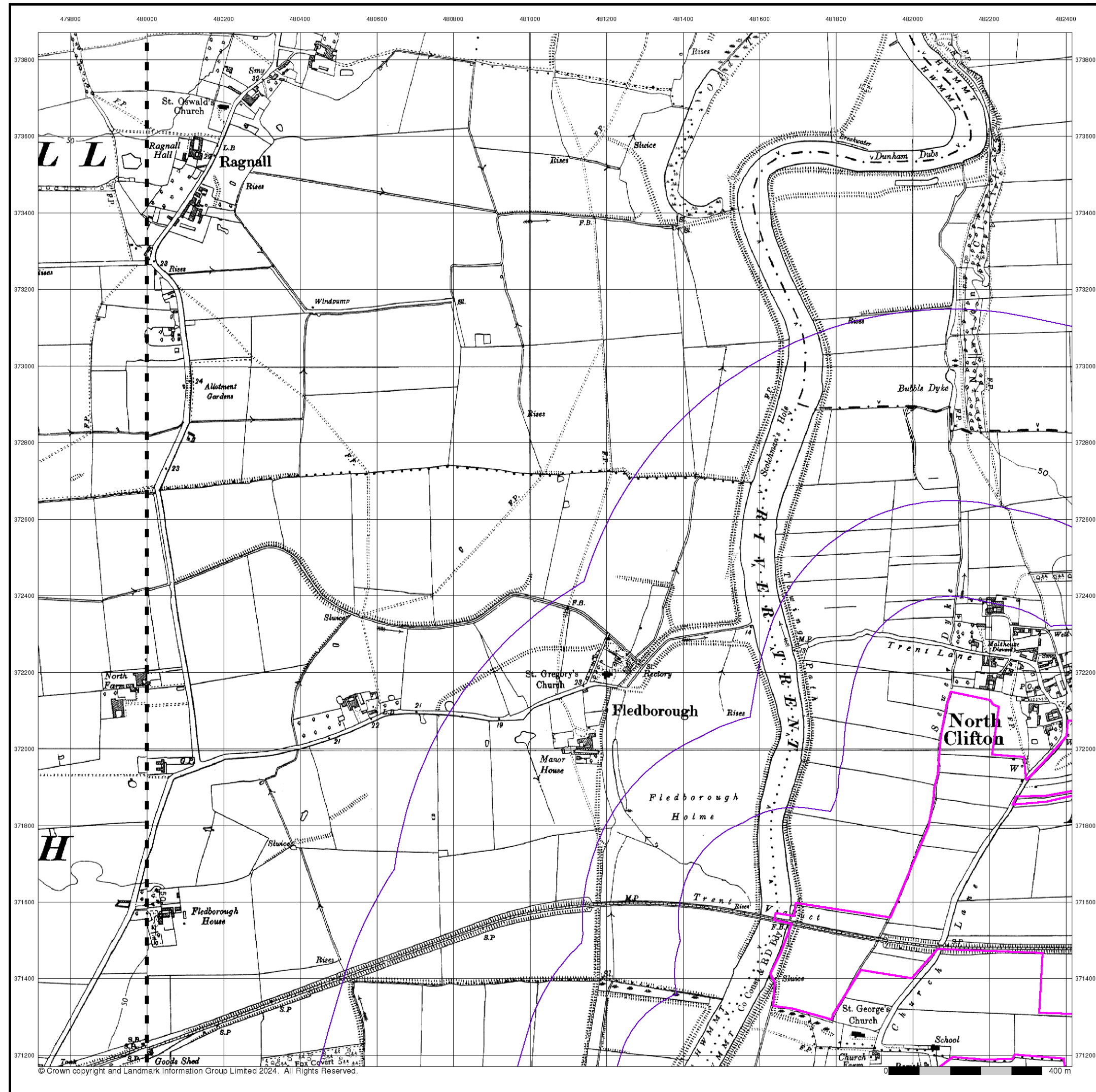

Ordnance Survey Plan

Published 1955

Source map scale - 1:10,000

The historical maps shown were reproduced from maps predominantly held at the scale adopted for England, Wales and Scotland in the 1840's. In 1854 the 1:2,500 scale was adopted for mapping urban areas; these maps were used to update the 1:10,560 maps. The published date given therefore is often some years later than the surveyed date. Before 1938, all OS maps were based on the Cassini Projection, with independent surveys of a single county or group of counties, giving rise to significant inaccuracies in outlying areas. In the late 1940's, a Provisional Edition was produced, which updated the 1:10,560 mapping from a number of sources. The maps appear unfinished - with all military camps and other strategic sites removed. These maps were initially overprinted with the National Grid. In 1970, the first 1:10,000 maps were produced using the Transverse Mercator Projection. The revision process continued until recently, with new editions appearing every 10 years or so for urban areas.

Map Name(s) and Date(s)

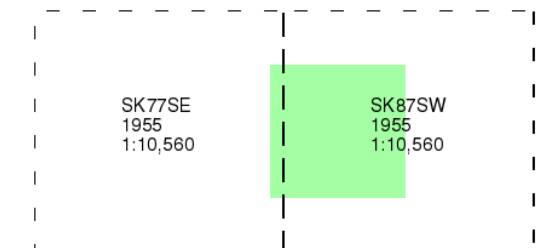

Historical Map - Slice D

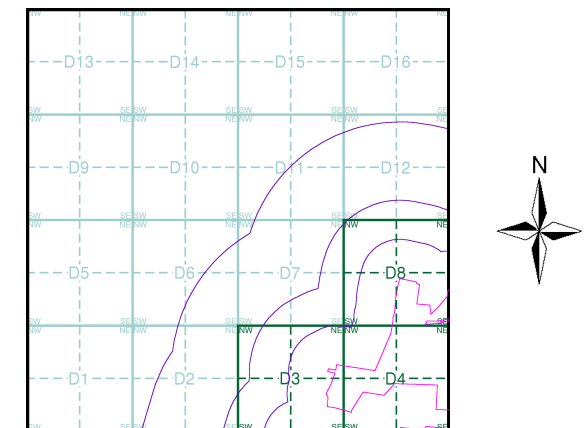

Order Details

Order Number: 339700725_1_1
Customer Ref: 323323 Area 4 SE
National Grid Reference: 481630, 372010
Slice: D
Site Area (Ha): 371.64
Search Buffer (m): 1000

Site Details

Area 4 SE, One Earth Solar Farm



Tel: 0844 844 9952
Fax: 0844 844 9951
Web: www.envirocheck.co.uk

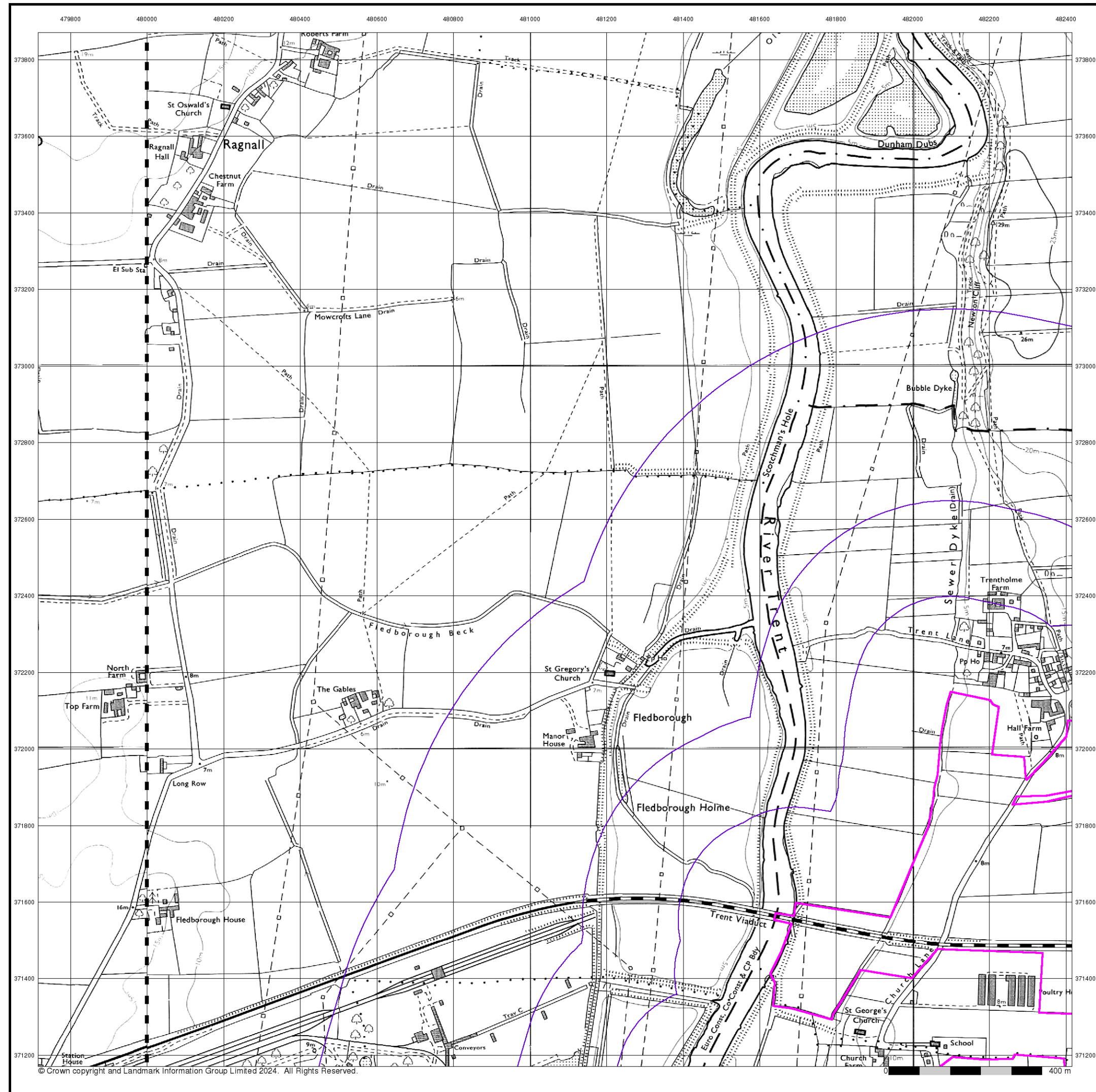

Ordnance Survey Plan

Published 1980 - 1981

Source map scale - 1:10,000

The historical maps shown were reproduced from maps predominantly held at the scale adopted for England, Wales and Scotland in the 1840's. In 1854 the 1:2,500 scale was adopted for mapping urban areas; these maps were used to update the 1:10,560 maps. The published date given therefore is often some years later than the surveyed date. Before 1938, all OS maps were based on the Cassini Projection, with independent surveys of a single county or group of counties, giving rise to significant inaccuracies in outlying areas. In the late 1940's, a Provisional Edition was produced, which updated the 1:10,560 mapping from a number of sources. The maps appear unfinished - with all military camps and other strategic sites removed. These maps were initially overprinted with the National Grid. In 1970, the first 1:10,000 maps were produced using the Transverse Mercator Projection. The revision process continued until recently, with new editions appearing every 10 years or so for urban areas.

Map Name(s) and Date(s)

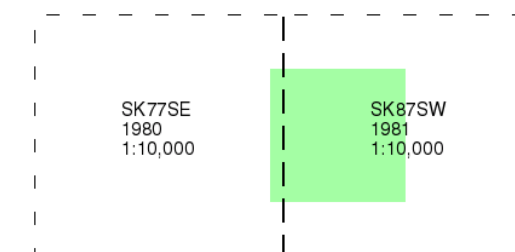

Historical Map - Slice D

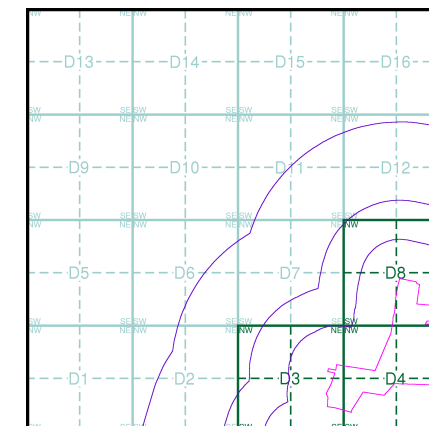

Order Details

Order Number: 339700725_1_1
Customer Ref: 323323 Area 4 SE
National Grid Reference: 481630, 372010
Slice: D
Site Area (Ha): 371.64
Search Buffer (m): 1000

Site Details

Area 4 SE, One Earth Solar Farm



Tel: 0844 844 9952
Fax: 0844 844 9951
Web: www.envirocheck.co.uk

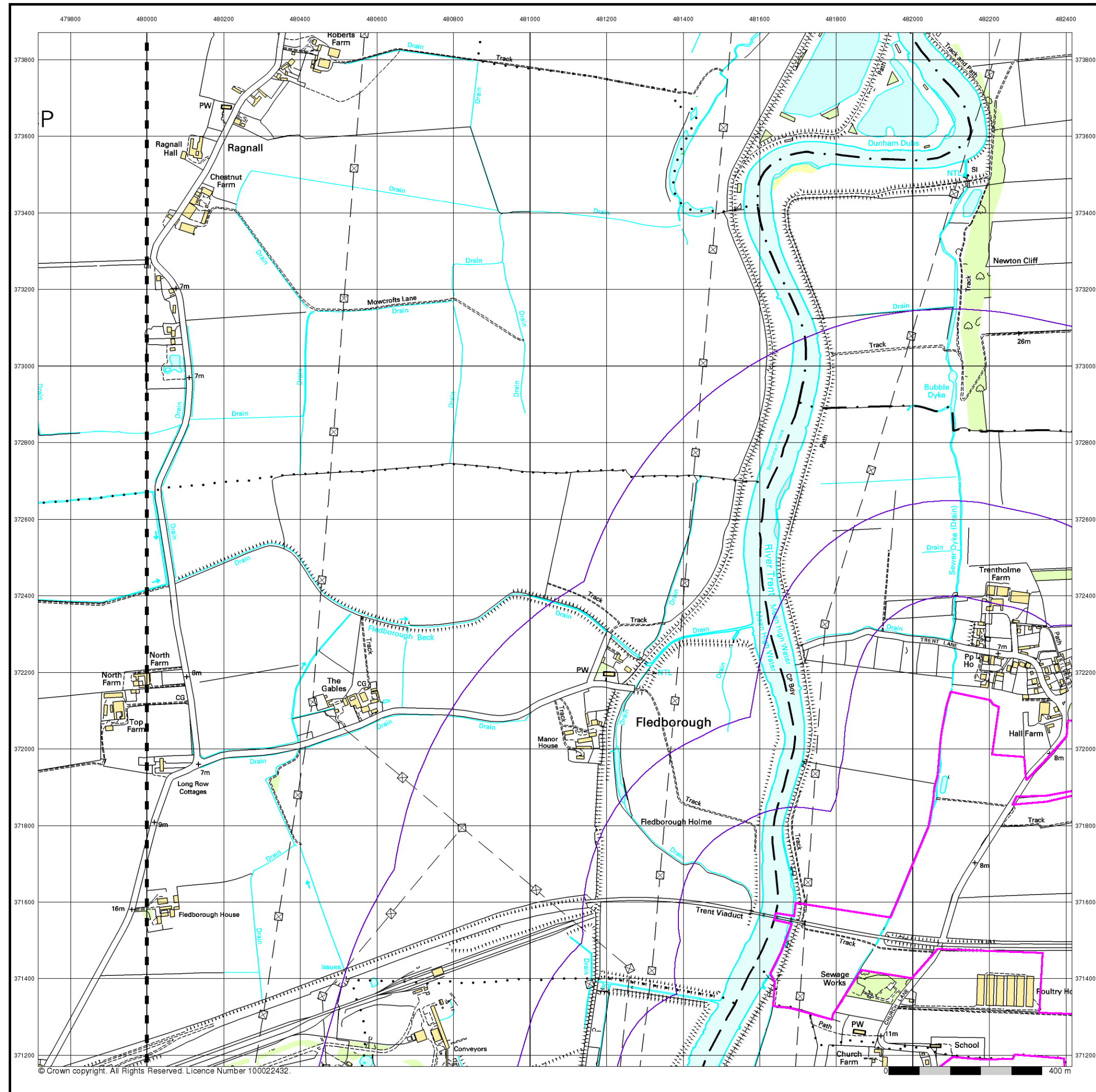

10k Raster Mapping

Published 2000

Source map scale - 1:10,000

The historical maps shown were produced from the Ordnance Survey's 1:10,000 colour raster mapping. These maps are derived from Landplan which replaced the old 1:10,000 maps originally published in 1970. The data is highly detailed showing buildings, fences and field boundaries as well as all roads, tracks and paths. Road names are also included together with the relevant road number and classification. Boundary information depiction includes county, unitary authority, district, civil parish and constituency.

Map Name(s) and Date(s)

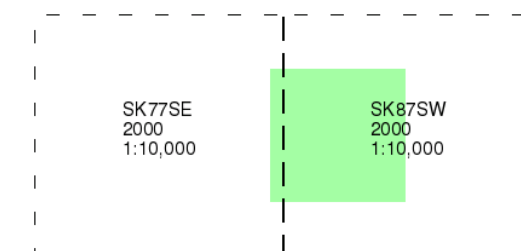

Historical Map - Slice D

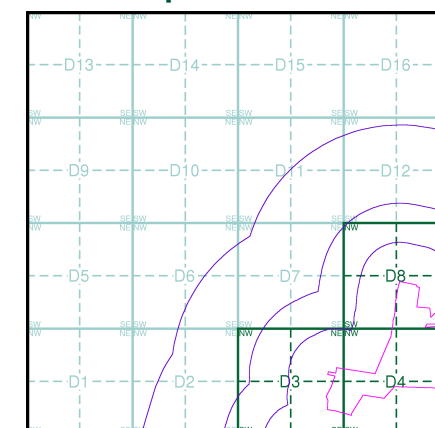

Order Details

Order Number: 339700725_1_1
Customer Ref: 323323 Area 4 SE
National Grid Reference: 481630, 372010
Slice: D
Site Area (Ha): 371.64
Search Buffer (m): 1000

Site Details

Area 4 SE, One Earth Solar Farm

Landmark
INFORMATION GROUP

Tel: 0844 844 9952
Fax: 0844 844 9951
Web: www.envirocheck.co.uk

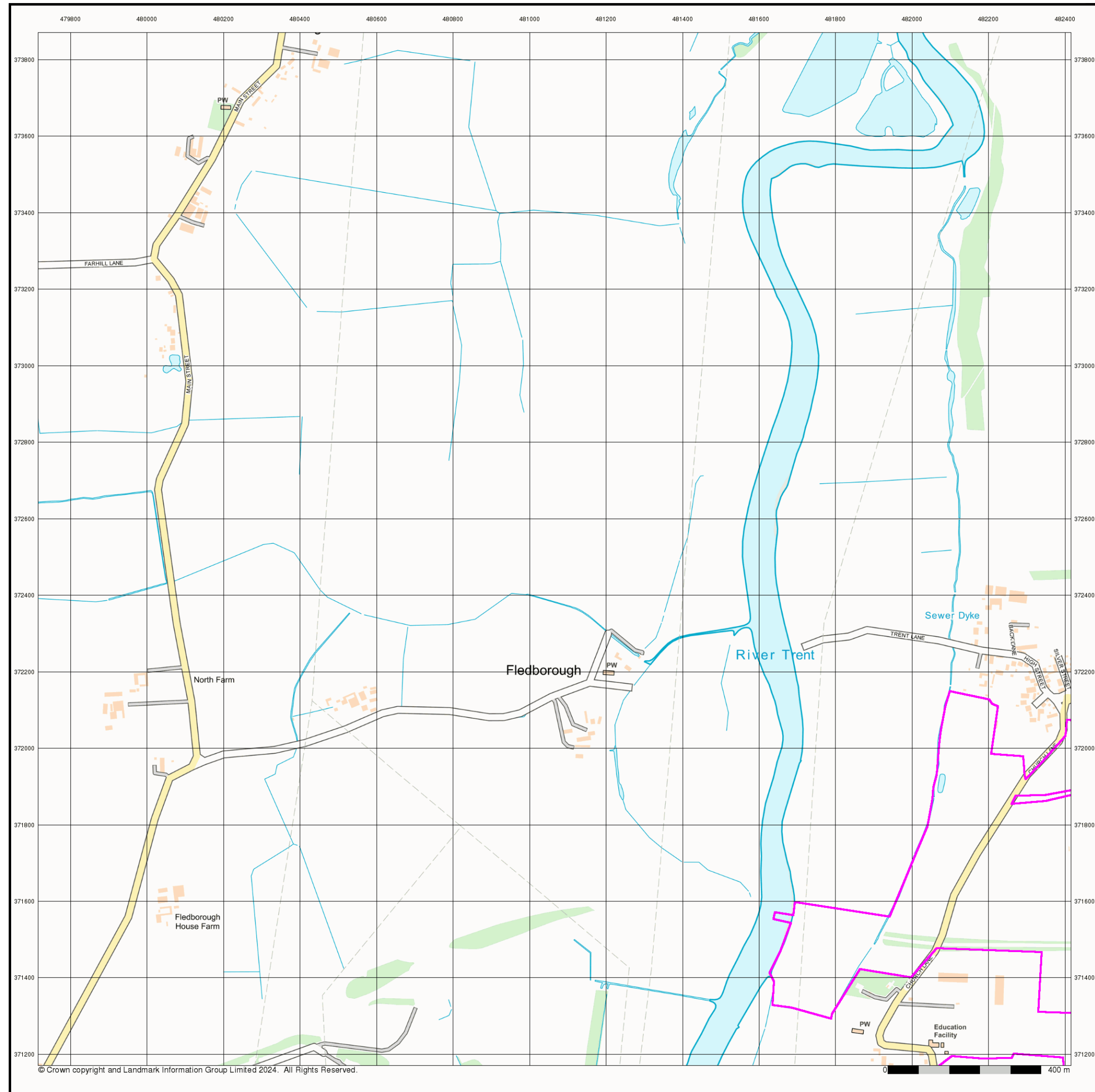



Street View

Published 2024

Source map scale - 1:10,000

Street View is a street-level map for the whole of Great Britain produced by the Ordnance Survey. These maps are provided at a nominal scale of 1:10,000

Map Name(s) and Date(s)

Street View Map - Slice D

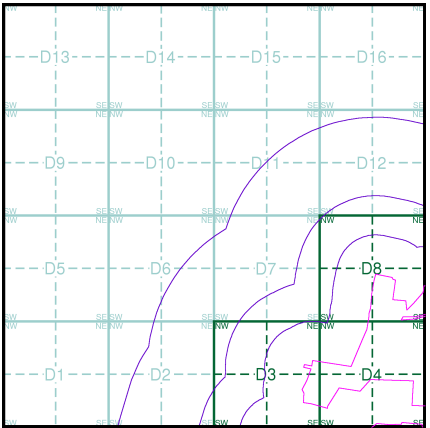

Order Details

Order Number:	339700725_1_1
Customer Ref:	323323 Area 4 SE
National Grid Reference:	481630, 372010
Slice:	D
Site Area (Ha):	371.64
Search Buffer (m):	1000

Site Details

Area 4 SE, One Earth Solar Farm



Tel: 0844 844 9952
Fax: 0844 844 9951
Web: www.envirocheck.co.uk

A Landmark Information Group Service v50.0 19-Mar-2024 Page 9 of 9

Historical Mapping Legends

Ordnance Survey County Series and
Ordnance Survey Plan 1:2,500

Quarry

Gravel Pit

Sand Pit

Clay Pit

Shingle

Refuse Heap

Sloping Masonry

Flat Rock

Marsh

Reeds

Osiers

Rough Pasture

Furze

Wood

Mixed Wood

Brushwood

Orchard

Fir

Ford

Stepping Stones

Ferry

Waterfall

Lock

Trig. Station

Altitude at Trig. Station

B.M. 325.9

Bench Mark

Surface Level

Arrow denotes flow of water

Antiquities (site of)

Cutting

Embankment

Railway crossing Road

Level Crossing

Road crossing Railway

Railway crossing River or Canal

Road over single stream

Road over River or Canal

County Boundary (Geographical)

County & Civil Parish Boundary

Administrative County & Civil Parish Boundary

County Borough Boundary (England)

County Burgh Boundary (Scotland)

Boundary Post or Stone

Bridle Road

Electricity Pylon

Foot Bridge

Signal Post

Sluice

Foot Path

Spring

Guide Post or Board

Telephone Call Box

Mile Stone

Trough

Mooring Post or Ring

Well

Beer House

Boundary Post or Stone

Capstan, Crane

Chimney

Drinking Fountain

Electricity Pillar or Post

Fire Alarm Pillar

Foot Bridge

Guide Post

Hydrant or Hydraulic

Level Crossing

Manhole

Mile Post or Mooring Post

Mile Stone

Normal Tidal Limit

Pillar, Pole or Post

Post Office

Public Convenience

Public House

Pump

Signal Box or Bridge

Signal Post or Light

Spring

Tank or Track

Telephone Call Box

Telephone Call Post

Trough

Water Point, Water Tap

Well

Wind Pump

Wind Point, Water Tap

Works (building or area)

Well

Ordnance Survey Plan, Additional SIMs and
Supply of Unpublished Survey Information
1:2,500 and 1:1,250

Inactive Quarry, Chalk Pit or Clay Pit

Active Quarry, Chalk Pit or Clay Pit

Rock

Boulders

Slopes

Cliff

Roofed Building

Glazed Roof Building

Sloping Masonry

Archway

Non-Coniferous Tree (surveyed)

Coniferous Tree (surveyed)

Non-Coniferous Trees (not surveyed)

Coniferous Trees (not surveyed)

Orchard Tree

Scrub

Bracken

Coppice, Osier

Reeds

Marsh, Saltings

Rough Grassland

Heath

Culvert

Direction of water flow

Bench Mark

Antiquity (site of)

Cave Entrance

Triangulation Station

Electricity Pylon

Electricity Transmission Line

County Boundary (Geographical)

County & Civil Parish Boundary

Civil Parish Boundary

Admin. County or County Bor. Boundary

London Borough Boundary

Symbol marking point where boundary mereing changes

Beer House

Boundary Post or Stone

Capstan, Crane

Chimney

Drinking Fountain

Electricity Pillar or Post

Fire Alarm Pillar

Foot Bridge

Guide Post

Hydrant or Hydraulic

Level Crossing

Manhole

Mile Post or Mooring Post

Mile Stone

Normal Tidal Limit

Pillar, Pole or Post

Post Office

Public Convenience

Public House

Pump

Signal Box or Bridge

Signal Post or Light

Spring

Tank or Track

Telephone Call Box

Telephone Call Post

Trough

Water Point, Water Tap

Well

Wind Pump

Wind Point, Water Tap

Works (building or area)

Well

Large-Scale National Grid Data 1:2,500 and
1:1,250

Cliff

Rock

Boulders

Positioned Boulder

Non-Coniferous Tree (surveyed)

Coniferous Tree (surveyed)

Non-Coniferous Trees (not surveyed)

Coniferous Trees (not surveyed)

Orchard Tree

Scrub

Bracken

Coppice, Osier

Reeds

Marsh, Saltings

Rough Grassland

Heath

Culvert

Direction of water flow

Triangulation Station

Antiquity (site of)

Electricity Transmission Line

Electricity Pylon

Bench Mark

Buildings with Building Seed

Roofed Building

Glazed Roof Building

Civil parish/community boundary

District boundary

County boundary

Boundary post/stone

Boundary mereing symbol (note: these always appear in opposed pairs or groups of three)

Barracks

Battery

Cemetery

Chimney

Cistern

Dismantled Railway

Electricity Generating Station

Electricity Pole, Pillar

Electricity Sub Station

Filter Bed

Fountain / Drinking Ftn.

Gas Valve Compound

Gas Governor

Guide Post

Manhole

Mile Post or Mile Stone

Pillar, Pole or Post

Post Office

Public Convenience

Pump

Pumping Station

Place of Worship

Sewage Pumping Station

Signal Box or Bridge

Signal Post or Light

Spring

Tank or Track

Trough

Wind Pump

Water Point, Water Tap

Works (building or area)

Well



Historical Mapping & Photography included:

Mapping Type	Scale	Date	Pg
Nottinghamshire	1:2,500	1885	2
Nottinghamshire	1:2,500	1900	3
Nottinghamshire	1:2,500	1920	4
Ordnance Survey Plan	1:2,500	1974	5
Large-Scale National Grid Data	1:2,500	1994	6

Historical Map - Segment D3

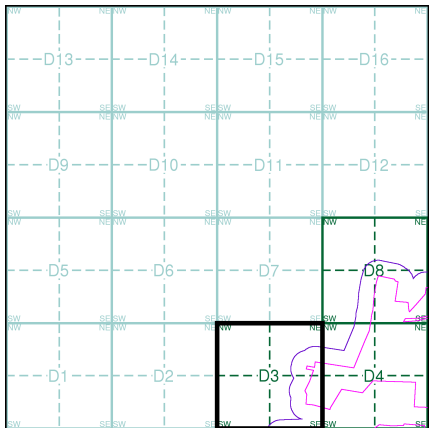

Order Details

Order Number: 339700725_1_1
Customer Ref: 323323 Area 4 SE
National Grid Reference: 481630, 372010
Slice: D
Site Area (Ha): 371.64
Search Buffer (m): 100

Site Details

Area 4 SE, One Earth Solar Farm



Tel: 0844 844 9952
Fax: 0844 844 9951
Web: www.envirocheck.co.uk

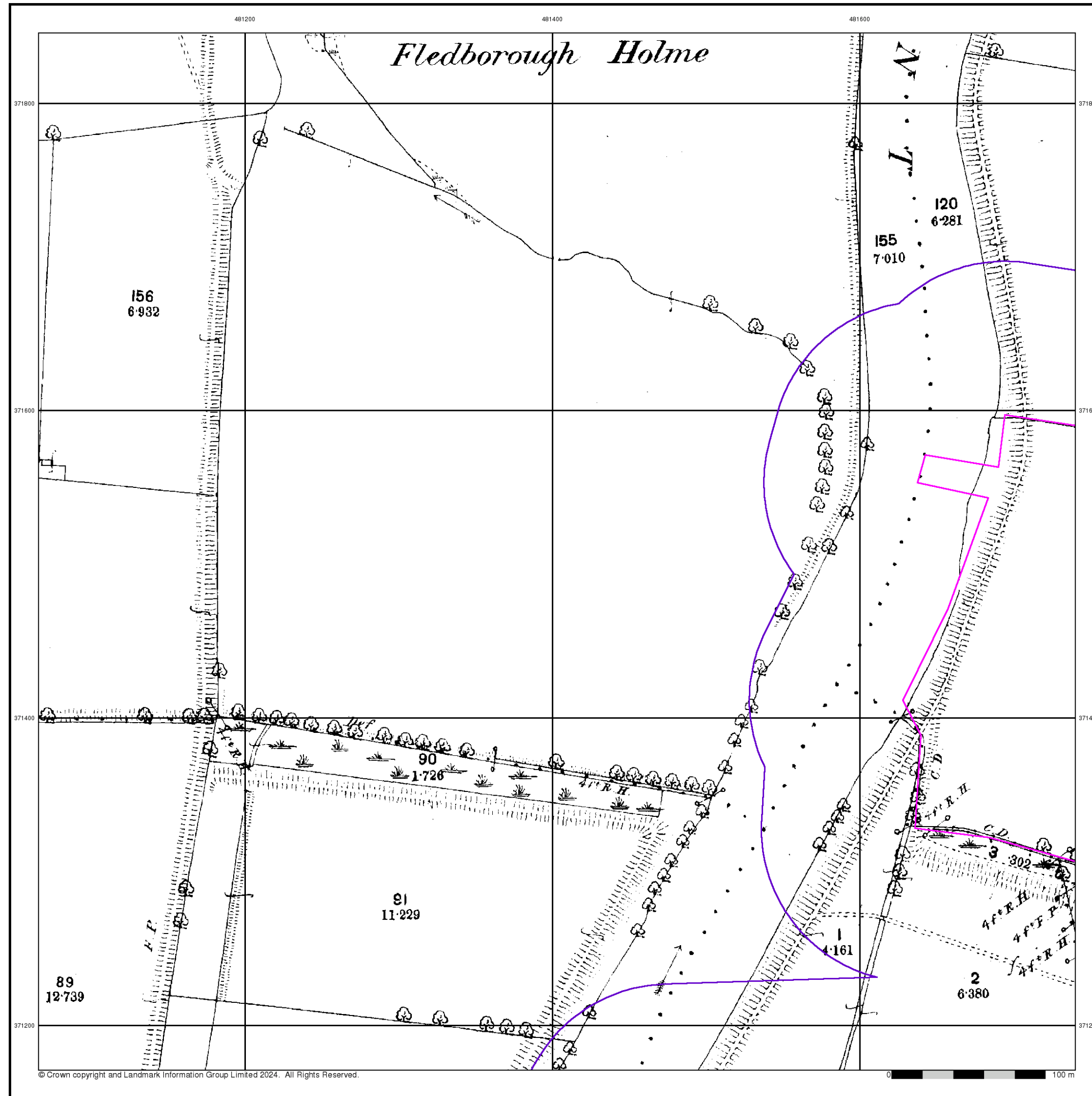

Nottinghamshire

Published 1885

Source map scale - 1:2,500

The historical maps shown were reproduced from maps predominantly held at the scale adopted for England, Wales and Scotland in the 1840's. In 1854 the 1:2,500 scale was adopted for mapping urban areas and by 1896 it covered the whole of what were considered to be the cultivated parts of Great Britain. The published date given below is often some years later than the surveyed date. Before 1938, all OS maps were based on the Cassini Projection, with independent surveys of a single county or group of counties, giving rise to significant inaccuracies in outlying areas.

Map Name(s) and Date(s)

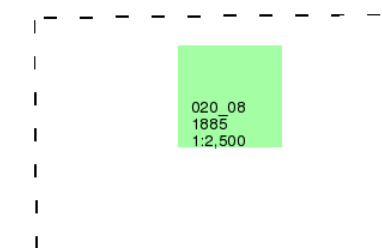

Historical Map - Segment D3

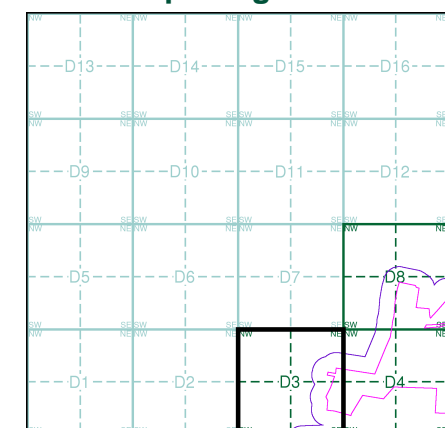

Order Details

Order Number: 339700725_1_1
Customer Ref: 323323 Area 4 SE
National Grid Reference: 481630, 372010
Slice: D
Site Area (Ha): 371.64
Search Buffer (m): 100

Site Details

Area 4 SE, One Earth Solar Farm

Landmark®
INFORMATION GROUP

Tel: 0844 844 9952
Fax: 0844 844 9951
Web: www.envirocheck.co.uk



Map Name(s) and Date(s)



Area 4 SE, One Earth Solar Farm

Tel: 0844 844 9952
Fax: 0844 844 9951
Web: www.envirocheck.co.uk

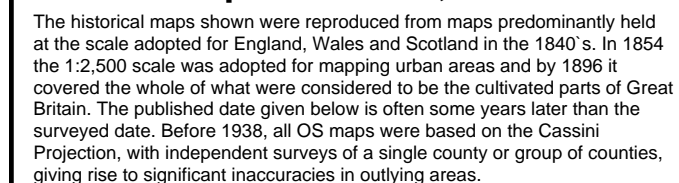

SK8171
1974
12,500



Order Number: 339700725_1_1
Customer Ref: 323323 Area 4 SE
National Grid Reference: 481630, 372010
Slice: D
Site Area (Ha): 371.64
Search Buffer (m): 100

Area 4 SE, One Earth Solar Farm

Tel: 0844 844 9952
Fax: 0844 844 9951
Web: www.envirocheck.co.uk



Large-Scale National Grid Data

Published 1994

Source map scale - 1:2,500

'Large Scale National Grid Data' superseded SIM cards (Ordnance Survey's 'Survey of Information on Microfilm') in 1992, and continued to be produced until 1999. These maps were the fore-runners of digital mapping and so provide detailed information on houses and roads, but tend to show less topographic features such as vegetation. These maps were produced at both 1:2,500 and 1:1,250 scales.

Map Name(s) and Date(s)

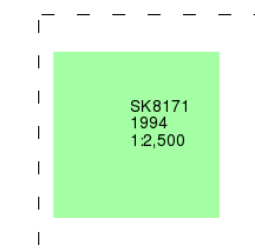

Historical Map - Segment D3

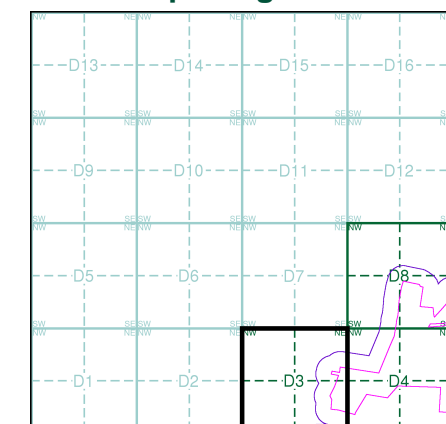

Order Details

Order Number: 339700725_1_1
Customer Ref: 323323 Area 4 SE
National Grid Reference: 481630, 372010
Slice: D
Site Area (Ha): 371.64
Search Buffer (m): 100

Site Details

Area 4 SE, One Earth Solar Farm



Tel: 0844 844 9952
Fax: 0844 844 9951
Web: www.envirocheck.co.uk



Historical Mapping Legends

Ordnance Survey County Series and Ordnance Survey Plan 1:2,500

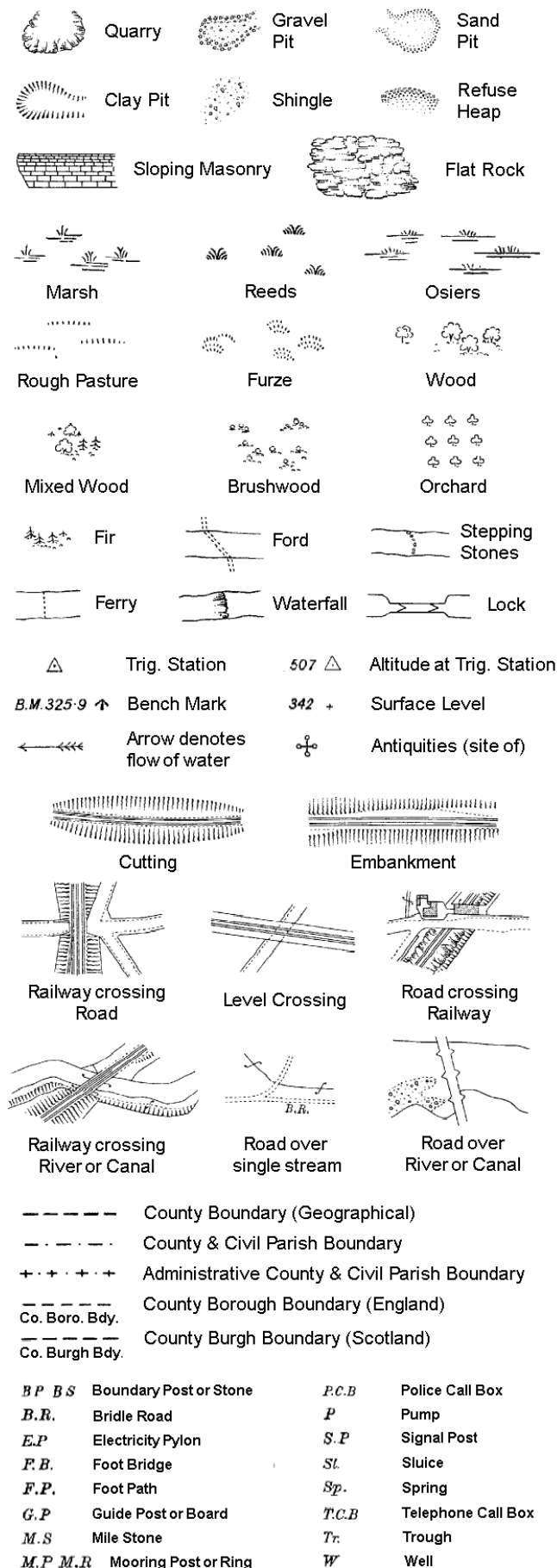

Ordnance Survey Plan, Additional SIMs and Supply of Unpublished Survey Information 1:2,500 and 1:1,250

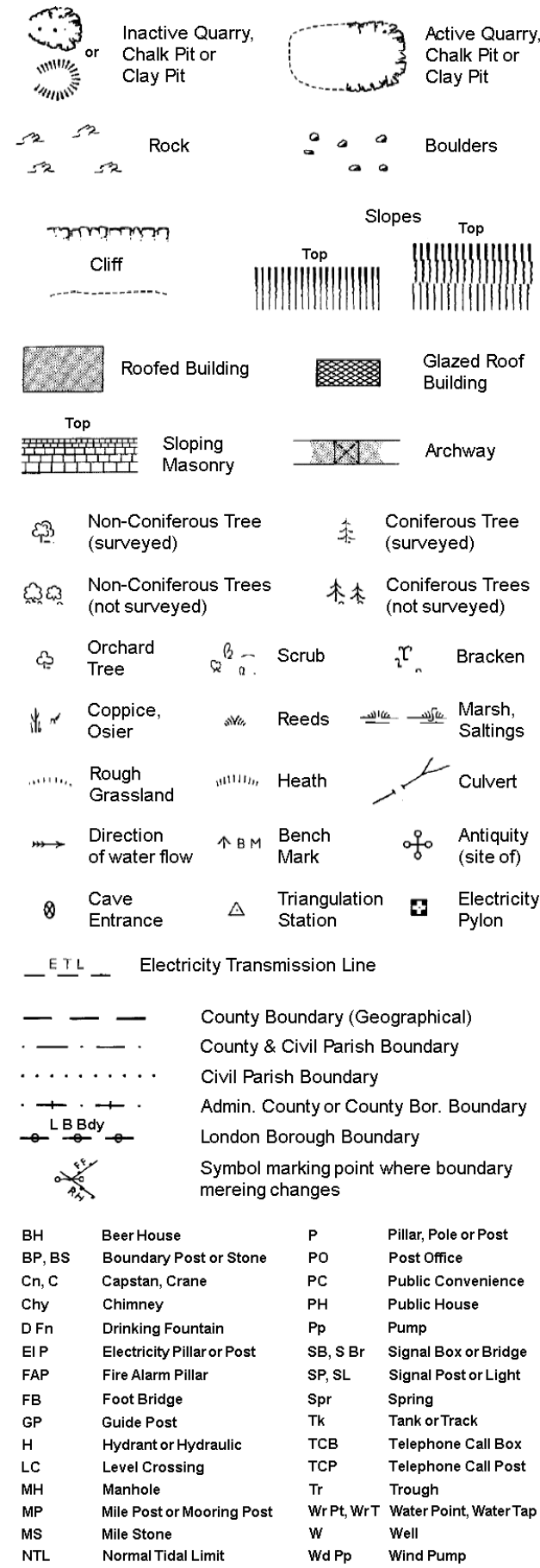

Large-Scale National Grid Data 1:2,500 and 1:1,250

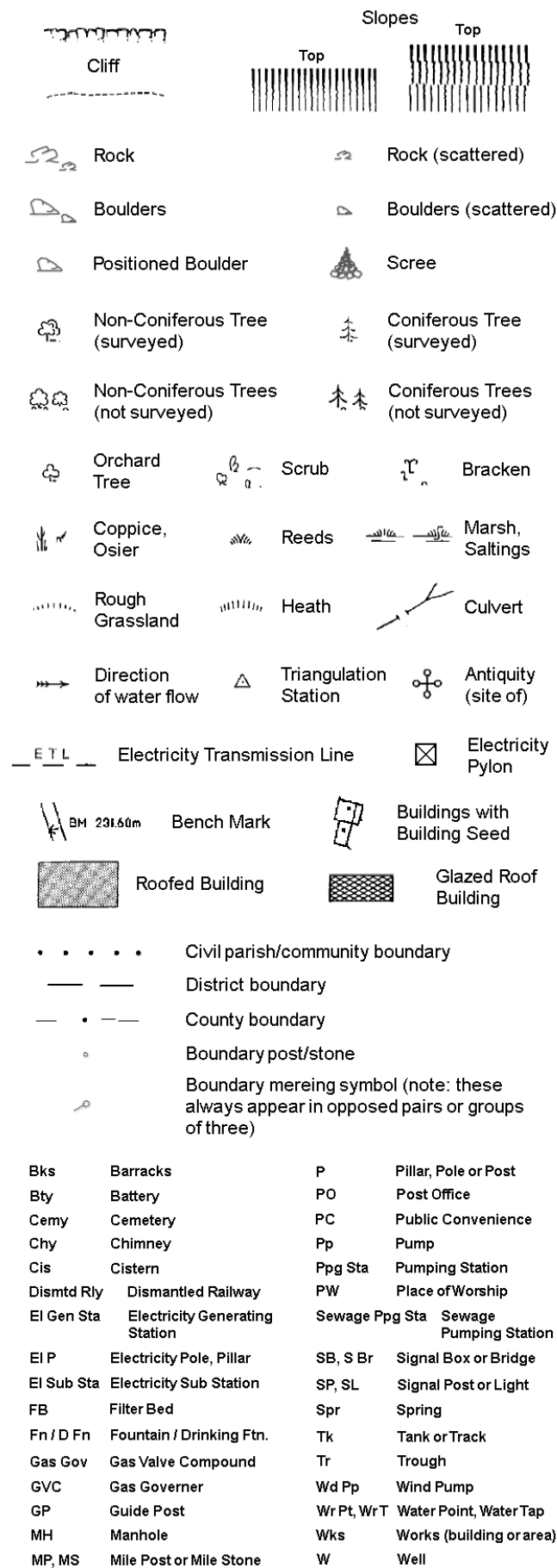

Historical Mapping & Photography included:

Mapping Type	Scale	Date	Pg
Nottinghamshire	1:2,500	1885	2
Nottinghamshire	1:2,500	1900	3
Nottinghamshire	1:2,500	1920	4
Ordnance Survey Plan	1:2,500	1972 - 1974	5
Large-Scale National Grid Data	1:2,500	1994	6

Historical Map - Segment A11

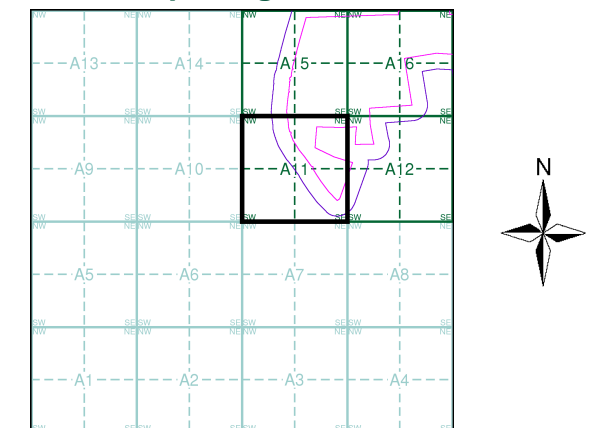

Order Details

Order Number: 339700725_1_1
Customer Ref: 323323 Area 4 SE
National Grid Reference: 481470, 370170
Slice: A
Site Area (Ha): 371.64
Search Buffer (m): 100

Site Details

Area 4 SE, One Earth Solar Farm



Tel: 0844 844 9952
Fax: 0844 844 9951
Web: www.envirocheck.co.uk



Nottinghamshire

Published 1885

Source map scale - 1:2,500

The historical maps shown were reproduced from maps predominantly held at the scale adopted for England, Wales and Scotland in the 1840's. In 1854 the 1:2,500 scale was adopted for mapping urban areas and by 1896 it covered the whole of what were considered to be the cultivated parts of Great Britain. The published date given below is often some years later than the surveyed date. Before 1938, all OS maps were based on the Cassini Projection, with independent surveys of a single county or group of counties, giving rise to significant inaccuracies in outlying areas.

Map Name(s) and Date(s)

020_08
1885
1:2,500
020_12
1885
1:2,500

Historical Map - Segment A11

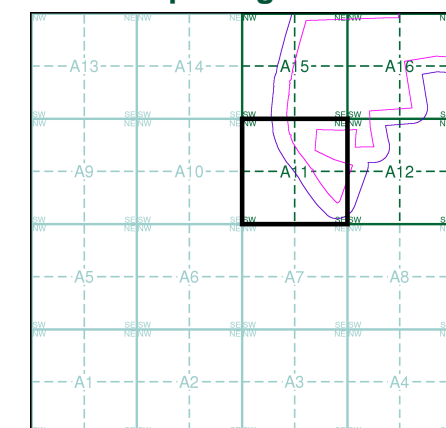

Order Details

Order Number: 339700725_1_1
Customer Ref: 323323 Area 4 SE
National Grid Reference: 481470, 370170
Slice: A
Site Area (Ha): 371.64
Search Buffer (m): 100

Site Details

Area 4 SE, One Earth Solar Farm



Tel: 0844 844 9952
Fax: 0844 844 9951
Web: www.envirocheck.co.uk

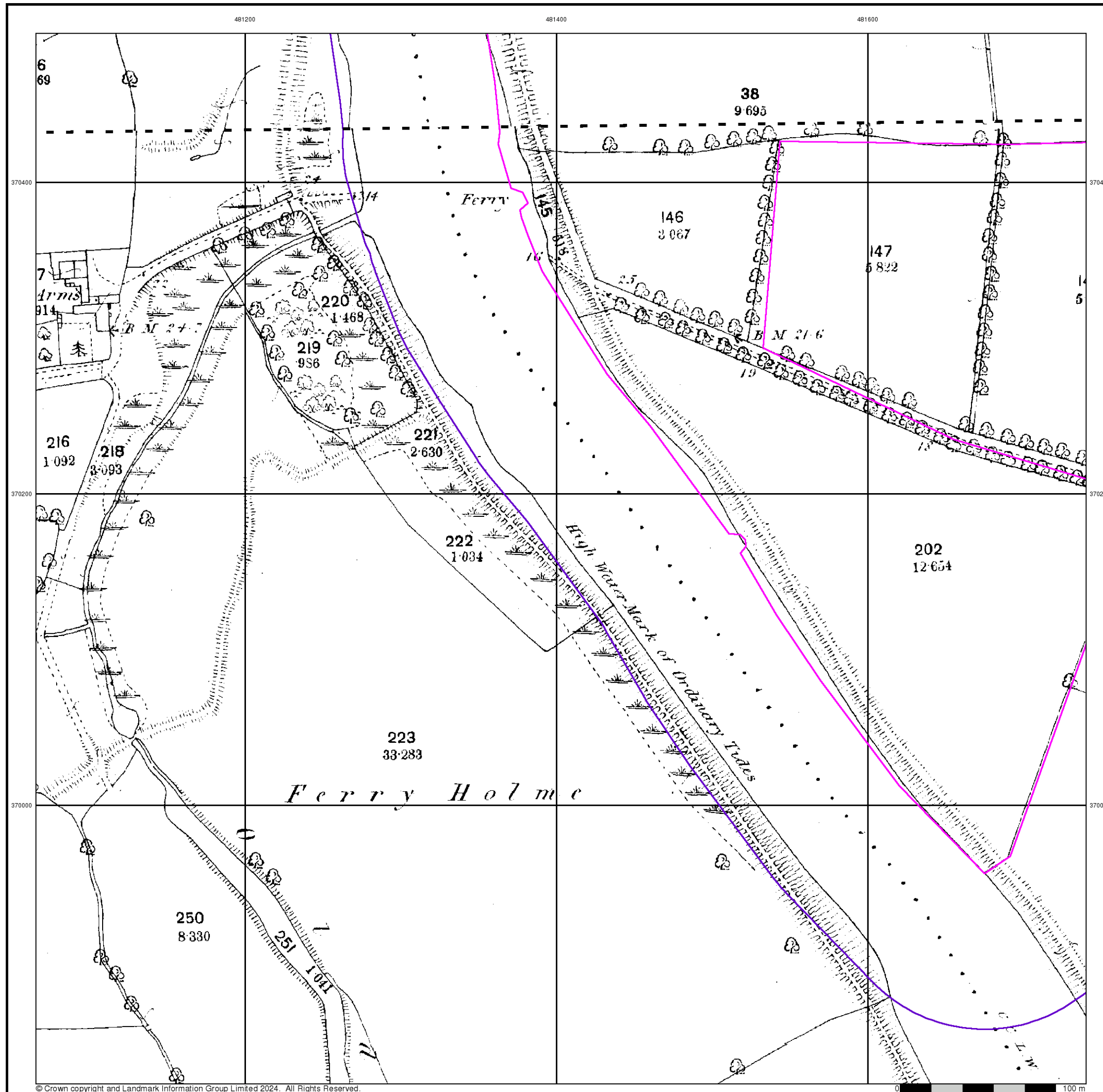



The historical maps shown were reproduced from maps predominantly held at the scale adopted for England, Wales and Scotland in the 1840's. In 1854 the 1:2,500 scale was adopted for mapping urban areas and by 1896 it covered the whole of what were considered to be the cultivated parts of Great Britain. The published data given below is often some years later than the surveyed data. Before 1938, all OS maps were based on the Cassini Projection, with independent surveys of a single county or group of counties, giving rise to significant inaccuracies in outlying areas.

Map Name(s) and Date(s)

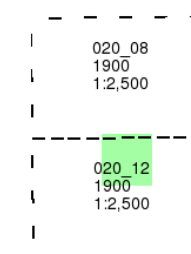

Historical Map - Segment A11

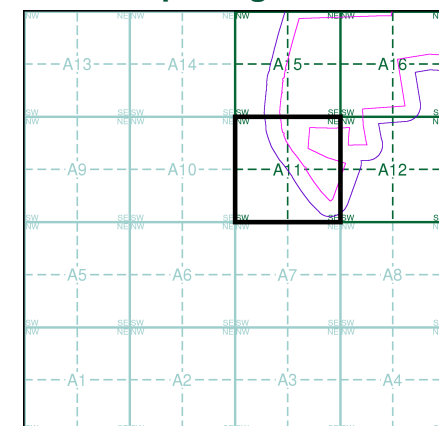

Order Details

Order Number: 339700725_1_1
Customer Ref: 323323 Area 4 SE
National Grid Reference: 481470, 370170
Slice: A
Site Area (Ha): 371.64
Search Buffer (m): 100

Site Details

Area 4 SE, One Earth Solar Farm

Landmark
INFORMATION GROUP

Tel: 0844 844 9952
Fax: 0844 844 9951
Web: www.envirocheck.co.uk



Map Name(s) and Date(s)

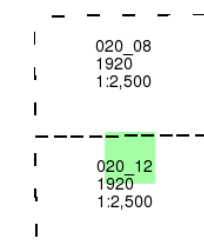

Historical Map - Segment A11

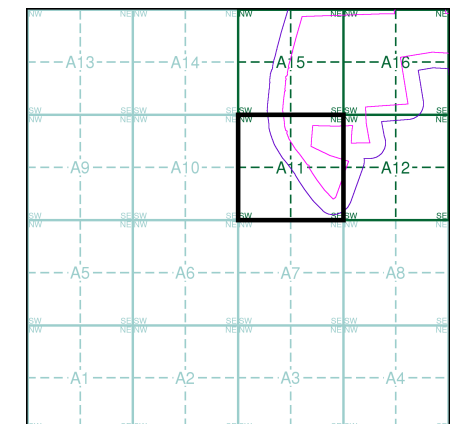

Order Details

Order Number: 339700725_1_1
Customer Ref: 323323 Area 4 SE
National Grid Reference: 481470, 370170
Slice: A
Site Area (Ha): 371.64
Search Buffer (m): 100

Site Details

Area 4 SE, One Earth Solar Farm

Landmark®
INFORMATION GROUP

Tel: 0844 844 9952
Fax: 0844 844 9951
Web: www.envirocheck.co.uk



The historical maps shown were reproduced from maps predominantly held at the scale adopted for England, Wales and Scotland in the 1840's. In 1854 the 1:2,500 scale was adopted for mapping urban areas and by 1896 it covered the whole of what were considered to be the cultivated parts of Great Britain. The published date given below is often some years later than the surveyed date. Before 1938, all OS maps were based on the Cassini Projection, with independent surveys of a single county or group of counties, giving rise to significant inaccuracies in outlying areas.

Map Name(s) and Date(s)

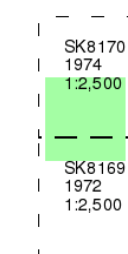

Historical Map - Segment A11

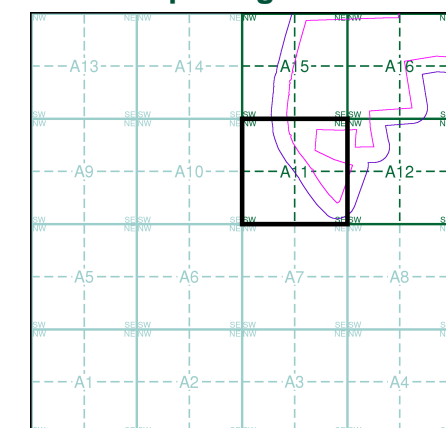

Order Details

Order Number:	339700725_1_1
Customer Ref:	323323 Area 4 SE
National Grid Reference:	481470, 370170
Slice:	A
Site Area (Ha):	371.64
Search Buffer (m):	100

Site Details

Area 4 SE, One Earth Solar Farm

Landmark
INFORMATION GROUP

Tel: 0844 844 9952
Fax: 0844 844 9951
Web: www.envirocheck.co.uk



Large-Scale National Grid Data

Published 1994

Source map scale - 1:2,500

'Large Scale National Grid Data' superseded SIM cards (Ordnance Survey's 'Survey of Information on Microfilm') in 1992, and continued to be produced until 1999. These maps were the fore-runners of digital mapping and so provide detailed information on houses and roads, but tend to show less topographic features such as vegetation. These maps were produced at both 1:2,500 and 1:1,250 scales.

Map Name(s) and Date(s)

SK8170	1994
1:2,500	
SK8169	1994
1:2,500	

Historical Map - Segment A11

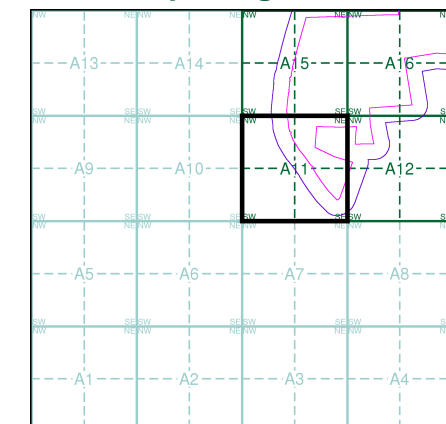

Order Details

Order Number: 339700725_1_1
Customer Ref: 323323 Area 4 SE
National Grid Reference: 481470, 370170
Slice: A
Site Area (Ha): 371.64
Search Buffer (m): 100

Site Details

Area 4 SE, One Earth Solar Farm

Landmark
INFORMATION GROUP

Tel: 0844 844 9952
Fax: 0844 844 9951
Web: www.envirocheck.co.uk



Historical Mapping Legends

Ordnance Survey County Series and Ordnance Survey Plan 1:2,500



Ordnance Survey Plan, Additional SIMs and Supply of Unpublished Survey Information 1:2,500 and 1:1,250



Large-Scale National Grid Data 1:2,500 and 1:1,250



Historical Mapping & Photography included:

Mapping Type	Scale	Date	Pg
Nottinghamshire	1:2,500	1885	2
Nottinghamshire	1:2,500	1900	3
Nottinghamshire	1:2,500	1920	4
Ordnance Survey Plan	1:2,500	1972 - 1974	5
Additional SIMs	1:2,500	1992	6
Large-Scale National Grid Data	1:2,500	1994	7

Historical Map - Segment A12

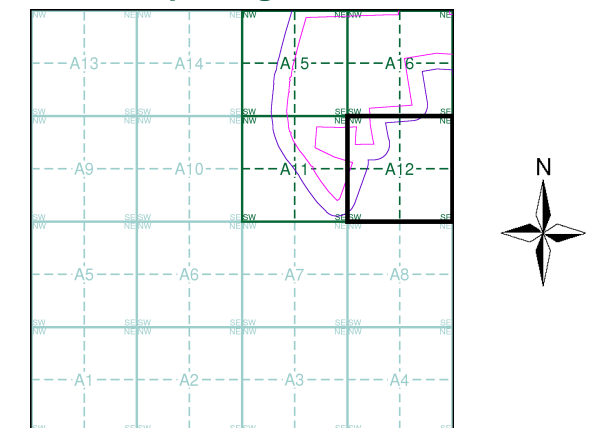

Order Details

Order Number: 339700725_1_1
Customer Ref: 323323 Area 4 SE
National Grid Reference: 481470, 370170
Slice: A
Site Area (Ha): 371.64
Search Buffer (m): 100

Site Details

Area 4 SE, One Earth Solar Farm



Tel: 0844 844 9952
Fax: 0844 844 9951
Web: www.envirocheck.co.uk



Nottinghamshire

Published 1885

Source map scale - 1:2,500

The historical maps shown were reproduced from maps predominantly held at the scale adopted for England, Wales and Scotland in the 1840's. In 1854 the 1:2,500 scale was adopted for mapping urban areas and by 1896 it covered the whole of what were considered to be the cultivated parts of Great Britain. The published date given below is often some years later than the surveyed date. Before 1938, all OS maps were based on the Cassini Projection, with independent surveys of a single county or group of counties, giving rise to significant inaccuracies in outlying areas.

Map Name(s) and Date(s)

020_08
1885
1:2,500
020_12
1885
1:2,500

Historical Map - Segment A12

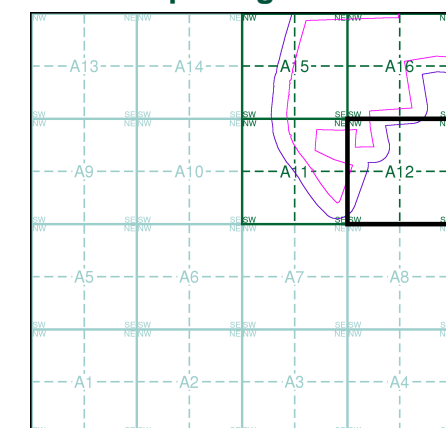

Order Details

Order Number: 339700725_1_1
Customer Ref: 323323 Area 4 SE
National Grid Reference: 481470, 370170
Slice: A
Site Area (Ha): 371.64
Search Buffer (m): 100

Site Details

Area 4 SE, One Earth Solar Farm

Landmark
INFORMATION GROUP

Tel: 0844 844 9952
Fax: 0844 844 9951
Web: www.envirocheck.co.uk

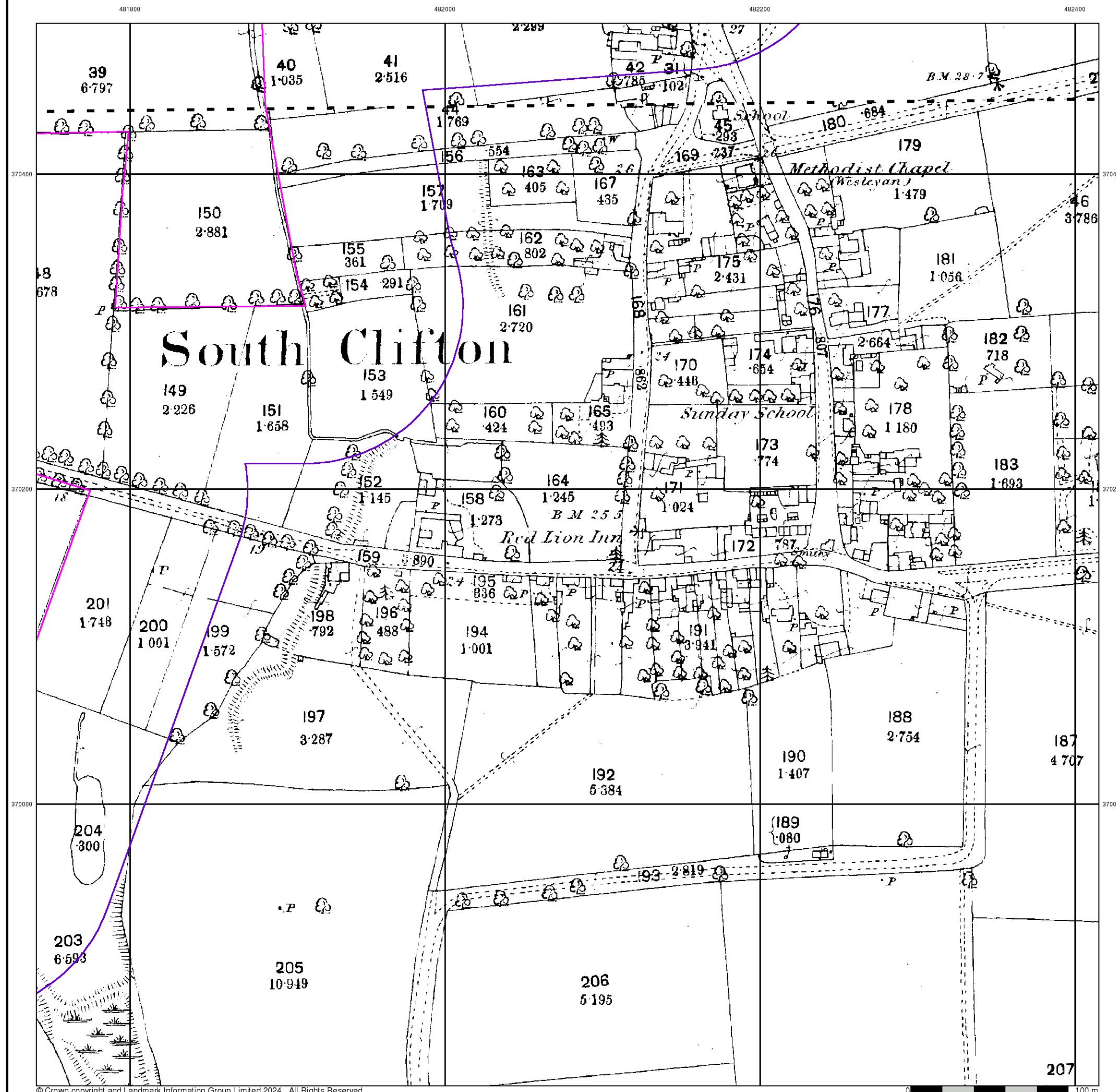



Nottinghamshire

Published 1900

Source map scale - 1:2,500

The historical maps shown were reproduced from maps predominantly held at the scale adopted for England, Wales and Scotland in the 1840's. In 1854 the 1:2,500 scale was adopted for mapping urban areas and by 1896 it covered the whole of what were considered to be the cultivated parts of Great Britain. The published date given below is often some years later than the surveyed date. Before 1938, all OS maps were based on the Cassini Projection, with independent surveys of a single county or group of counties, giving rise to significant inaccuracies in outlying areas.

Map Name(s) and Date(s)

020_08
1900
1:2,500
020_12
1900
1:2,500

Historical Map - Segment A12

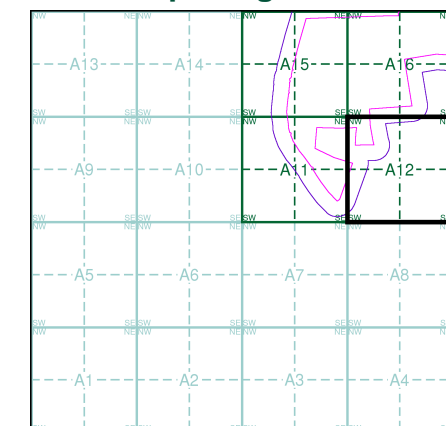

Order Details

Order Number: 339700725_1_1
Customer Ref: 323323 Area 4 SE
National Grid Reference: 481470, 370170
Slice: A
Site Area (Ha): 371.64
Search Buffer (m): 100

Site Details

Area 4 SE, One Earth Solar Farm

Landmark
INFORMATION GROUP

Tel: 0844 844 9952
Fax: 0844 844 9951
Web: www.envirocheck.co.uk

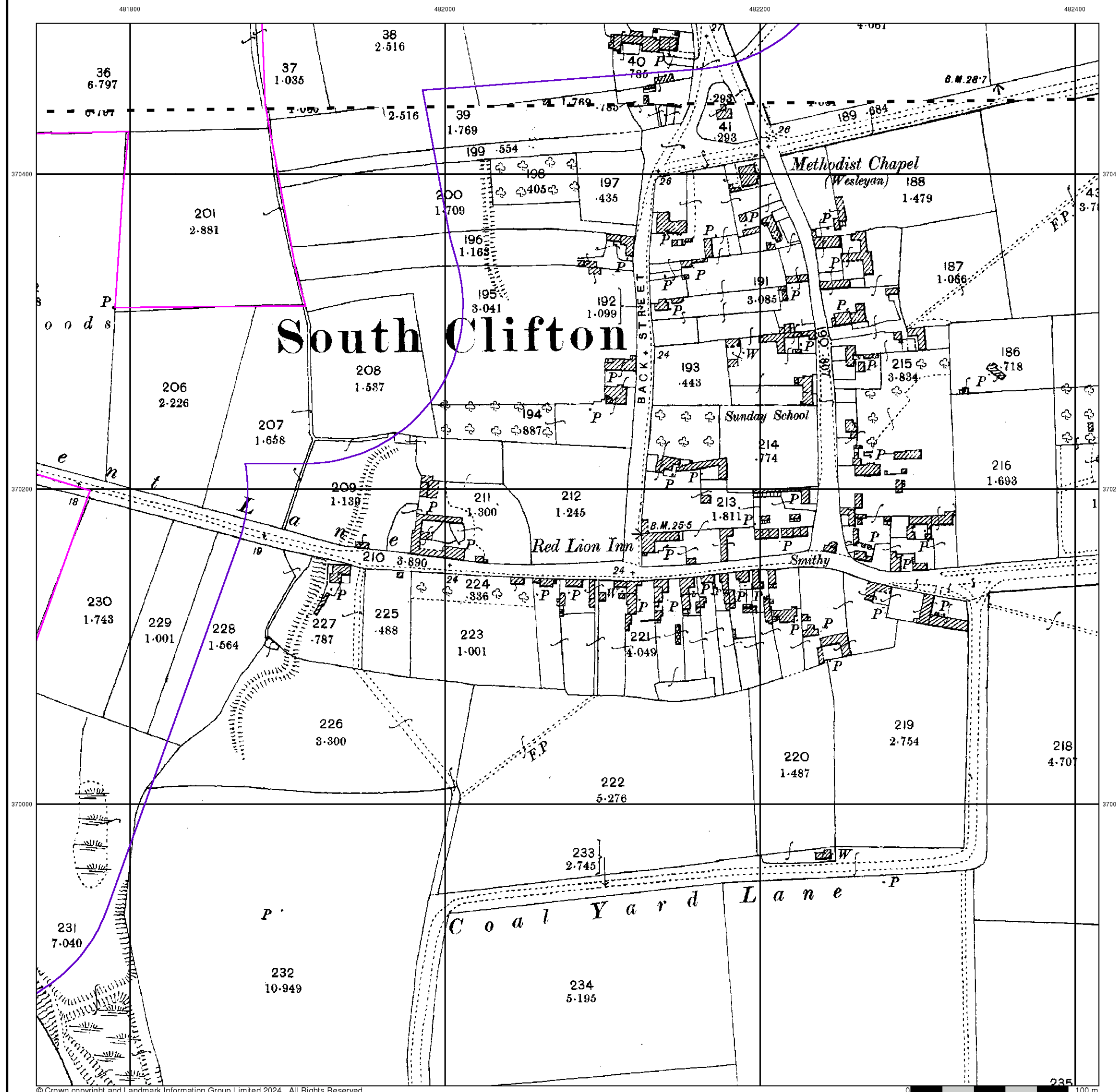



Nottinghamshire

Published 1920

Source map scale - 1:2,500

The historical maps shown were reproduced from maps predominantly held at the scale adopted for England, Wales and Scotland in the 1840's. In 1854 the 1:2,500 scale was adopted for mapping urban areas and by 1896 it covered the whole of what were considered to be the cultivated parts of Great Britain. The published date given below is often some years later than the surveyed date. Before 1938, all OS maps were based on the Cassini Projection, with independent surveys of a single county or group of counties, giving rise to significant inaccuracies in outlying areas.

Map Name(s) and Date(s)

020_08
1920
1:2,500
020_12
1920
1:2,500

Historical Map - Segment A12

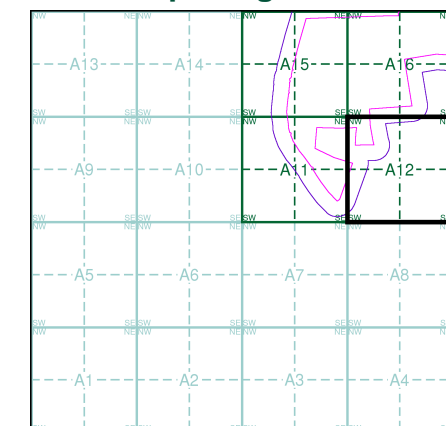

Order Details

Order Number: 339700725_1_1
Customer Ref: 323323 Area 4 SE
National Grid Reference: 481470, 370170
Slice: A
Site Area (Ha): 371.64
Search Buffer (m): 100

Site Details

Area 4 SE, One Earth Solar Farm

Landmark
INFORMATION GROUP

Tel: 0844 844 9952
Fax: 0844 844 9951
Web: www.envirocheck.co.uk

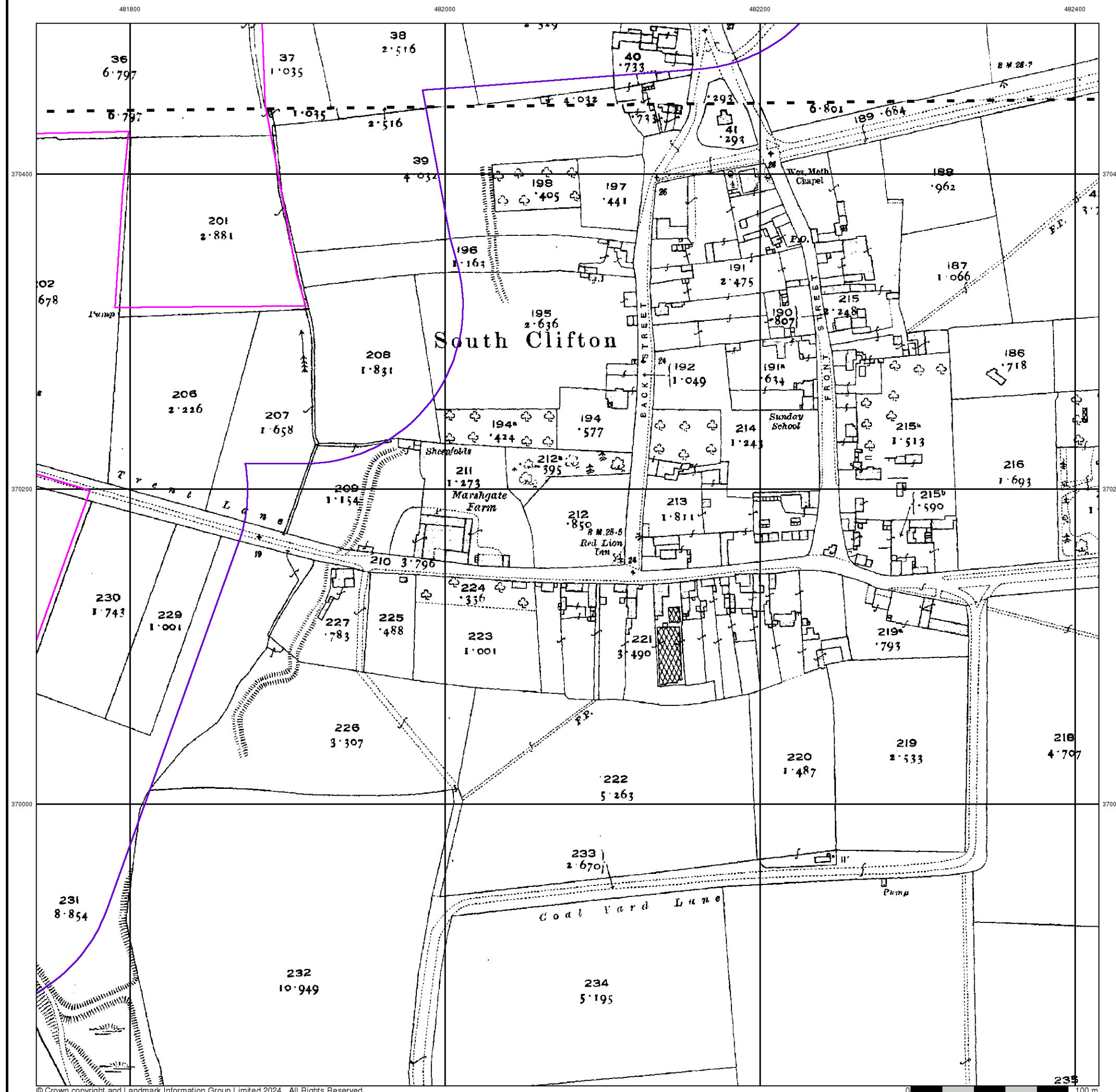



The historical maps shown were reproduced from maps predominantly held at the scale adopted for England, Wales and Scotland in the 1840's. In 1854 the 1:2,500 scale was adopted for mapping urban areas and by 1896 it covered the whole of what were considered to be the cultivated parts of Great Britain. The published date given below is often some years later than the surveyed date. Before 1938, all OS maps were based on the Cassini Projection, with independent surveys of a single county or group of counties, giving rise to significant inaccuracies in outlying areas.

Map Name(s) and Date(s)

SK8170 1974 12,500	SK8270 1973 12,500
SK8169 1972 12,500	SK8269 1972 12,500

Historical Map - Segment A12

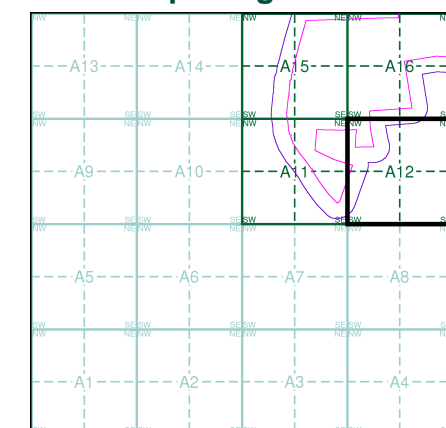

Order Details

Order Number: 339700725_1_1
Customer Ref: 323323 Area 4 SE
National Grid Reference: 481470, 370170
Slice: A
Site Area (Ha): 371.64
Search Buffer (m): 100

Site Details

Area 4 SE, One Earth Solar Farm

Landmark
INFORMATION GROUP

Tel: 0844 844 9952
Fax: 0844 844 9951
Web: www.envirocheck.co.uk



Additional SIMs

Published 1992

Source map scale - 1:2,500

The SIM cards (Ordnance Survey's 'Survey of Information on Microfilm') are further, minor editions of mapping which were produced and published in between the main editions as an area was updated. They date from 1947 to 1994, and contain detailed information on buildings, roads and land-use. These maps were produced at both 1:2,500 and 1:1,250 scales.

Map Name(s) and Date(s)

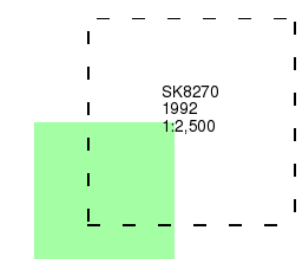

Historical Map - Segment A12

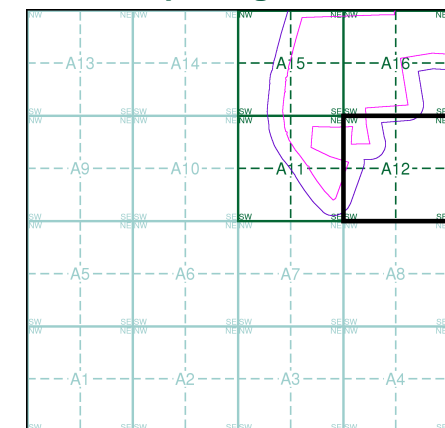

Order Details

Order Number: 339700725_1_1
Customer Ref: 323323 Area 4 SE
National Grid Reference: 481470, 370170
Slice: A
Site Area (Ha): 371.64
Search Buffer (m): 100

Site Details

Area 4 SE, One Earth Solar Farm



Tel: 0844 844 9952
Fax: 0844 844 9951
Web: www.envirocheck.co.uk

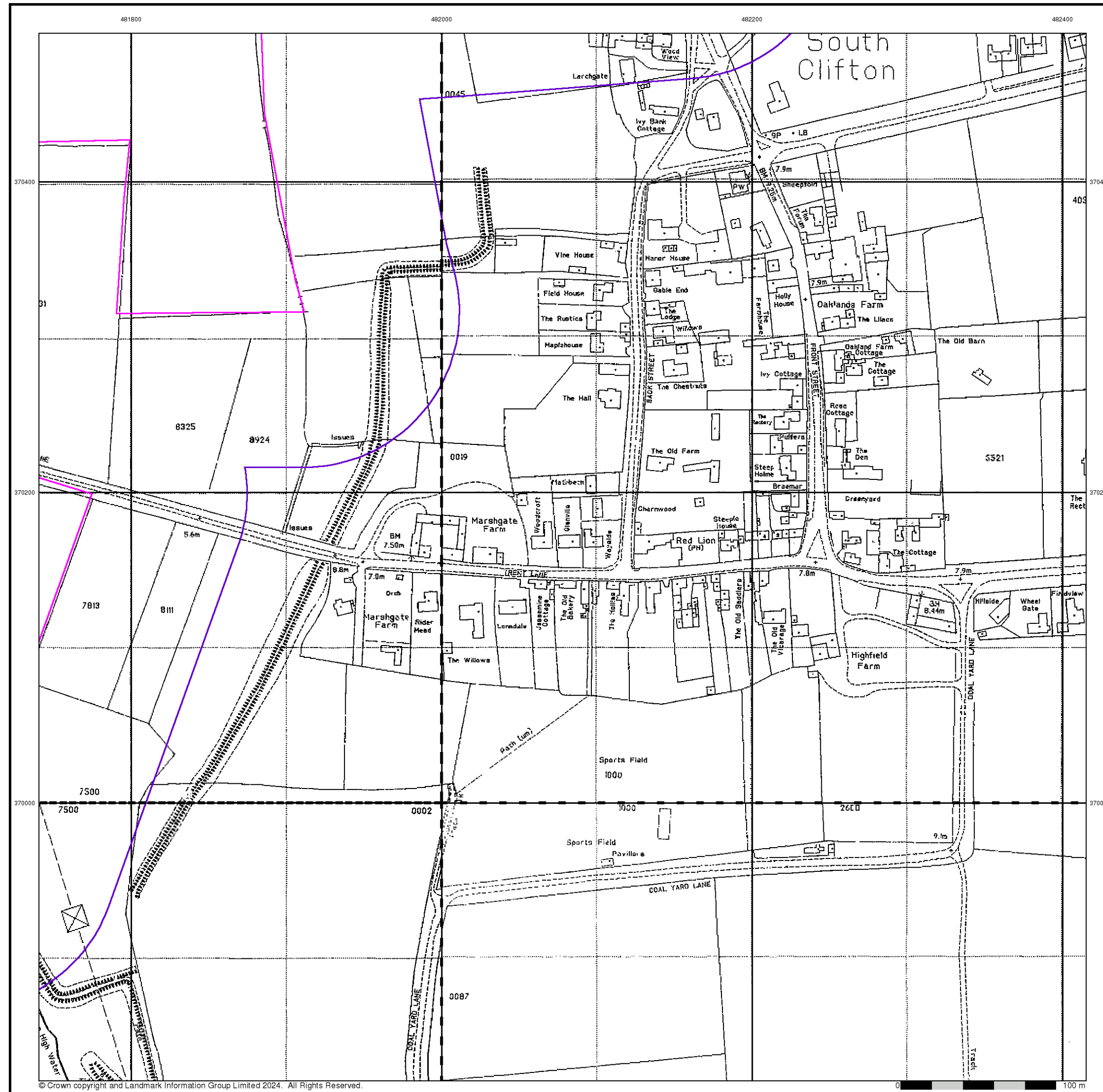

Large-Scale National Grid Data

Published 1994

Source map scale - 1:2,500

'Large Scale National Grid Data' superseded SIM cards (Ordnance Survey's 'Survey of Information on Microfilm') in 1992, and continued to be produced until 1999. These maps were the fore-runners of digital mapping and so provide detailed information on houses and roads, but tend to show less topographic features such as vegetation. These maps were produced at both 1:2,500 and 1:1,250 scales.

Map Name(s) and Date(s)

SK8170 1994 12,500	SK8270 1994 12,500
SK8169 1994 12,500	SK8269 1994 12,500

Historical Map - Segment A12

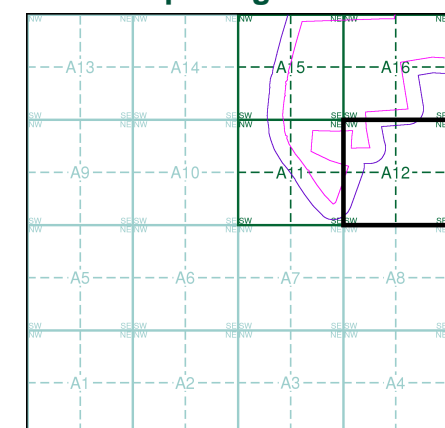

Order Details

Order Number: 339700725_1_1
Customer Ref: 323323 Area 4 SE
National Grid Reference: 481470, 370170
Slice: A
Site Area (Ha): 371.64
Search Buffer (m): 100

Site Details

Area 4 SE, One Earth Solar Farm



Tel: 0844 844 9952
Fax: 0844 844 9951
Web: www.envirocheck.co.uk

Historical Mapping Legends

Ordnance Survey County Series and Ordnance Survey Plan 1:2,500



Ordnance Survey Plan, Additional SIMs and Supply of Unpublished Survey Information 1:2,500 and 1:1,250



Large-Scale National Grid Data 1:2,500 and 1:1,250



Historical Mapping & Photography included:

Mapping Type	Scale	Date	Pg
Nottinghamshire	1:2,500	1885	2
Nottinghamshire	1:2,500	1900	3
Nottinghamshire	1:2,500	1920	4
Ordnance Survey Plan	1:2,500	1974	5
Large-Scale National Grid Data	1:2,500	1994	6

Historical Map - Segment A15

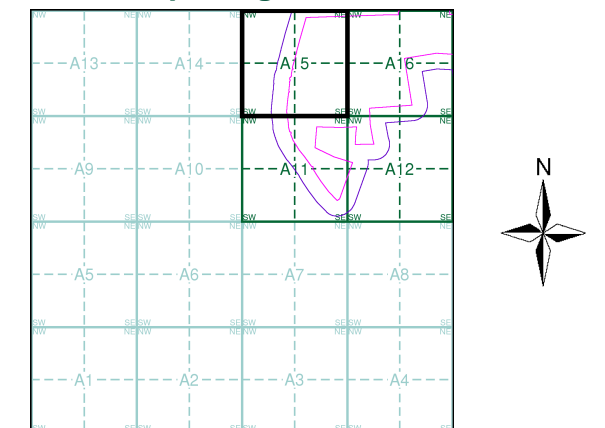

Order Details

Order Number: 339700725_1_1
Customer Ref: 323323 Area 4 SE
National Grid Reference: 481470, 370170
Slice: A
Site Area (Ha): 371.64
Search Buffer (m): 100

Site Details

Area 4 SE, One Earth Solar Farm



Tel: 0844 844 9952
Fax: 0844 844 9951
Web: www.envirocheck.co.uk

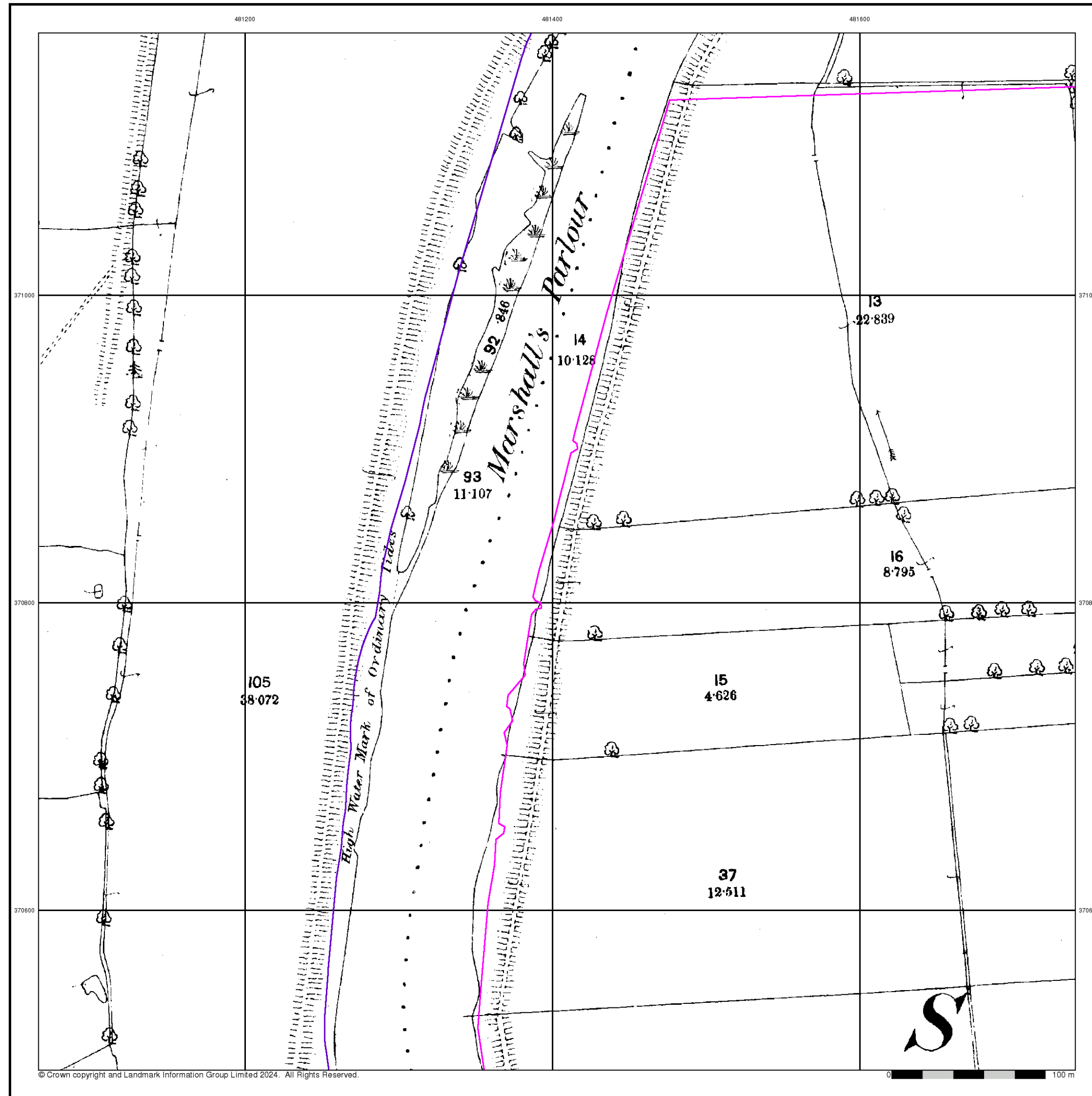

Nottinghamshire

Published 1885

Source map scale - 1:2,500

The historical maps shown were reproduced from maps predominantly held at the scale adopted for England, Wales and Scotland in the 1840's. In 1854 the 1:2,500 scale was adopted for mapping urban areas and by 1896 it covered the whole of what were considered to be the cultivated parts of Great Britain. The published date given below is often some years later than the surveyed date. Before 1938, all OS maps were based on the Cassini Projection, with independent surveys of a single county or group of counties, giving rise to significant inaccuracies in outlying areas.

Map Name(s) and Date(s)

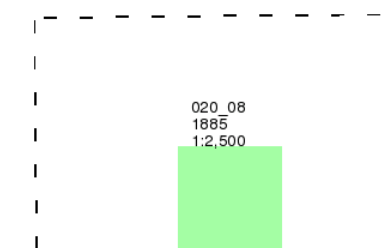

Historical Map - Segment A15

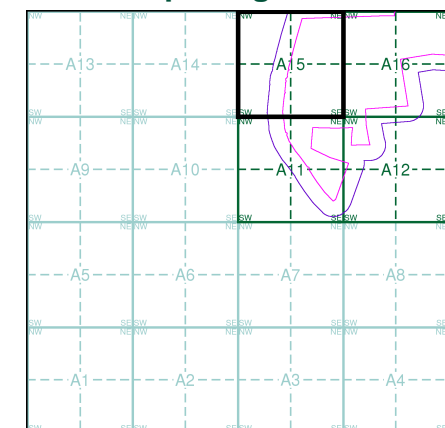

Order Details

Order Number: 339700725_1_1
Customer Ref: 323323 Area 4 SE
National Grid Reference: 481470, 370170
Slice: A
Site Area (Ha): 371.64
Search Buffer (m): 100

Site Details

Area 4 SE, One Earth Solar Farm



Tel: 0844 844 9952
Fax: 0844 844 9951
Web: www.envirocheck.co.uk

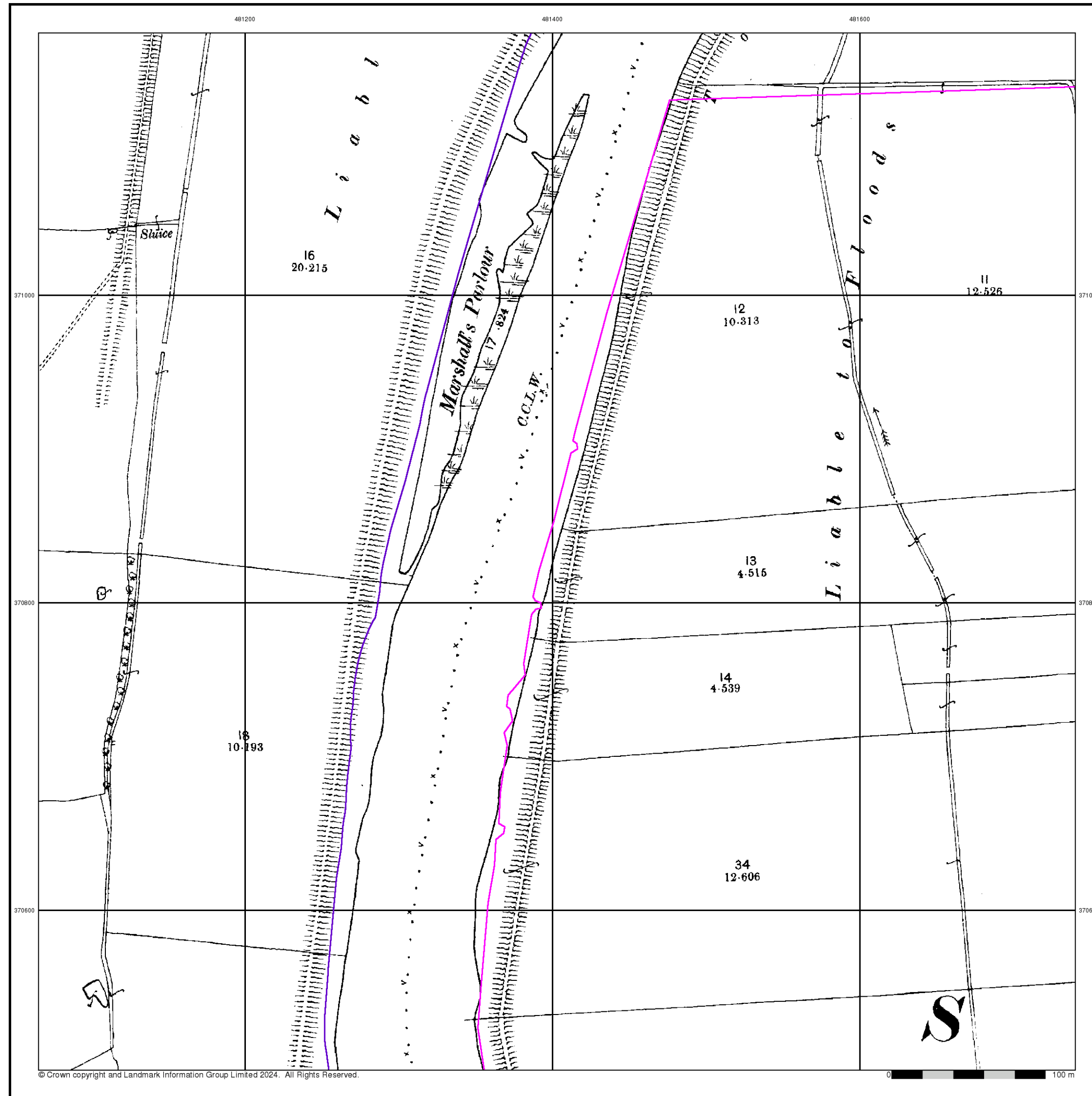

Nottinghamshire

Published 1900

Source map scale - 1:2,500

The historical maps shown were reproduced from maps predominantly held at the scale adopted for England, Wales and Scotland in the 1840's. In 1854 the 1:2,500 scale was adopted for mapping urban areas and by 1896 it covered the whole of what were considered to be the cultivated parts of Great Britain. The published date given below is often some years later than the surveyed date. Before 1938, all OS maps were based on the Cassini Projection, with independent surveys of a single county or group of counties, giving rise to significant inaccuracies in outlying areas.

Map Name(s) and Date(s)

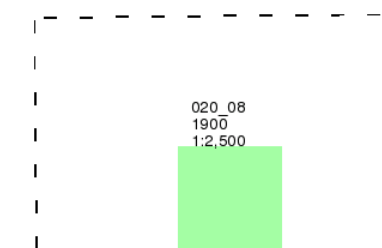

Historical Map - Segment A15

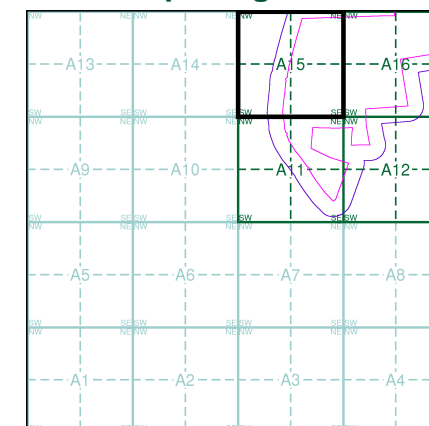

Order Details

Order Number: 339700725_1_1
Customer Ref: 323323 Area 4 SE
National Grid Reference: 481470, 370170
Slice: A
Site Area (Ha): 371.64
Search Buffer (m): 100

Site Details

Area 4 SE, One Earth Solar Farm



Tel: 0844 844 9952
Fax: 0844 844 9951
Web: www.envirocheck.co.uk

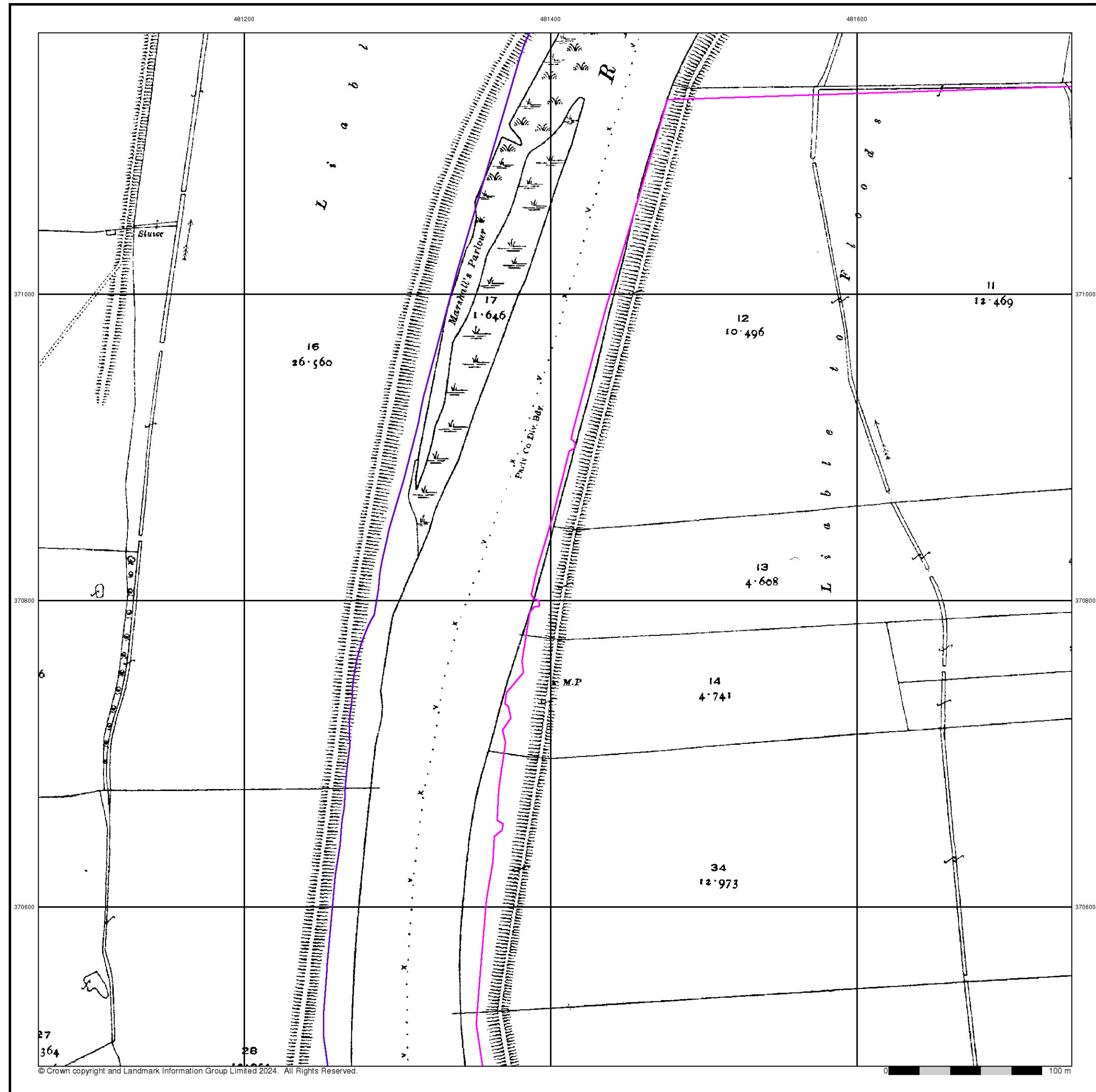



Nottinghamshire

Published 1920

Source map scale - 1:2,500

The historical maps shown were reproduced from maps predominantly held at the scale adopted for England, Wales and Scotland in the 1840's. In 1854 the 1:2,500 scale was adopted for mapping urban areas and by 1896 it covered the whole of what were considered to be the cultivated parts of Great Britain. The published date given below is often some years later than the surveyed date. Before 1938, all OS maps were based on the Cassini Projection, with independent surveys of a single county or group of counties, giving rise to significant inaccuracies in outlying areas.

Map Name(s) and Date(s)

020_08

1920

1:2,500

Historical Map - Segment A15

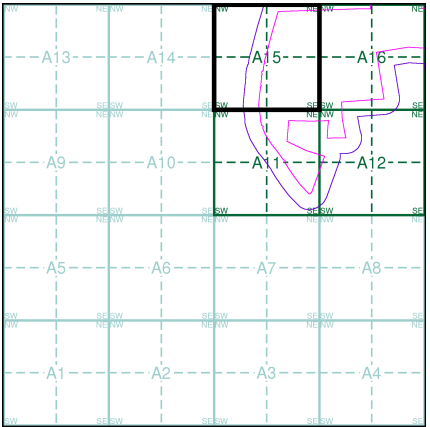

Order Details

Order Number:	339700725_1_1
Customer Ref:	323323 Area 4 SE
National Grid Reference:	481470, 370170
Slice:	A
Site Area (Ha):	371.64
Search Buffer (m):	100

Site Details

Area 4 SE, One Earth Solar Farm



Tel: 0844 844 9952
Fax: 0844 844 9951
Web: www.envirocheck.co.uk

A Landmark Information Group Service v50.0 19-Mar-2024 Page 4 of 6



Ordnance Survey Plan

Published 1974

Source map scale - 1:2,500

The historical maps shown were reproduced from maps predominantly held at the scale adopted for England, Wales and Scotland in the 1840's. In 1854 the 1:2,500 scale was adopted for mapping urban areas and by 1896 it covered the whole of what were considered to be the cultivated parts of Great Britain. The published date given below is often some years later than the surveyed date. Before 1938, all OS maps were based on the Cassini Projection, with independent surveys of a single county or group of counties, giving rise to significant inaccuracies in outlying areas.

Map Name(s) and Date(s)

SK8171
1974
1:2,500

SK8170
1974
1:2,500

Historical Map - Segment A15

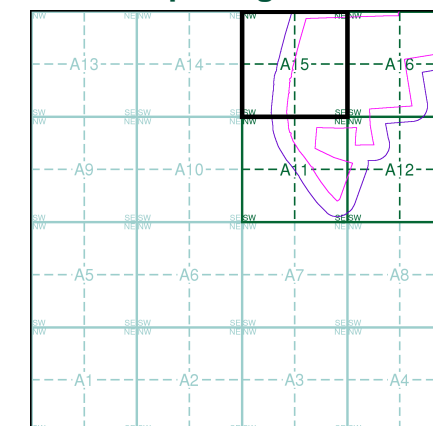

Order Details

Order Number: 339700725_1_1
Customer Ref: 323323 Area 4 SE
National Grid Reference: 481470, 370170
Slice: A
Site Area (Ha): 371.64
Search Buffer (m): 100

Site Details

Area 4 SE, One Earth Solar Farm

Landmark
INFORMATION GROUP

Tel: 0844 844 9952
Fax: 0844 844 9951
Web: www.envirocheck.co.uk

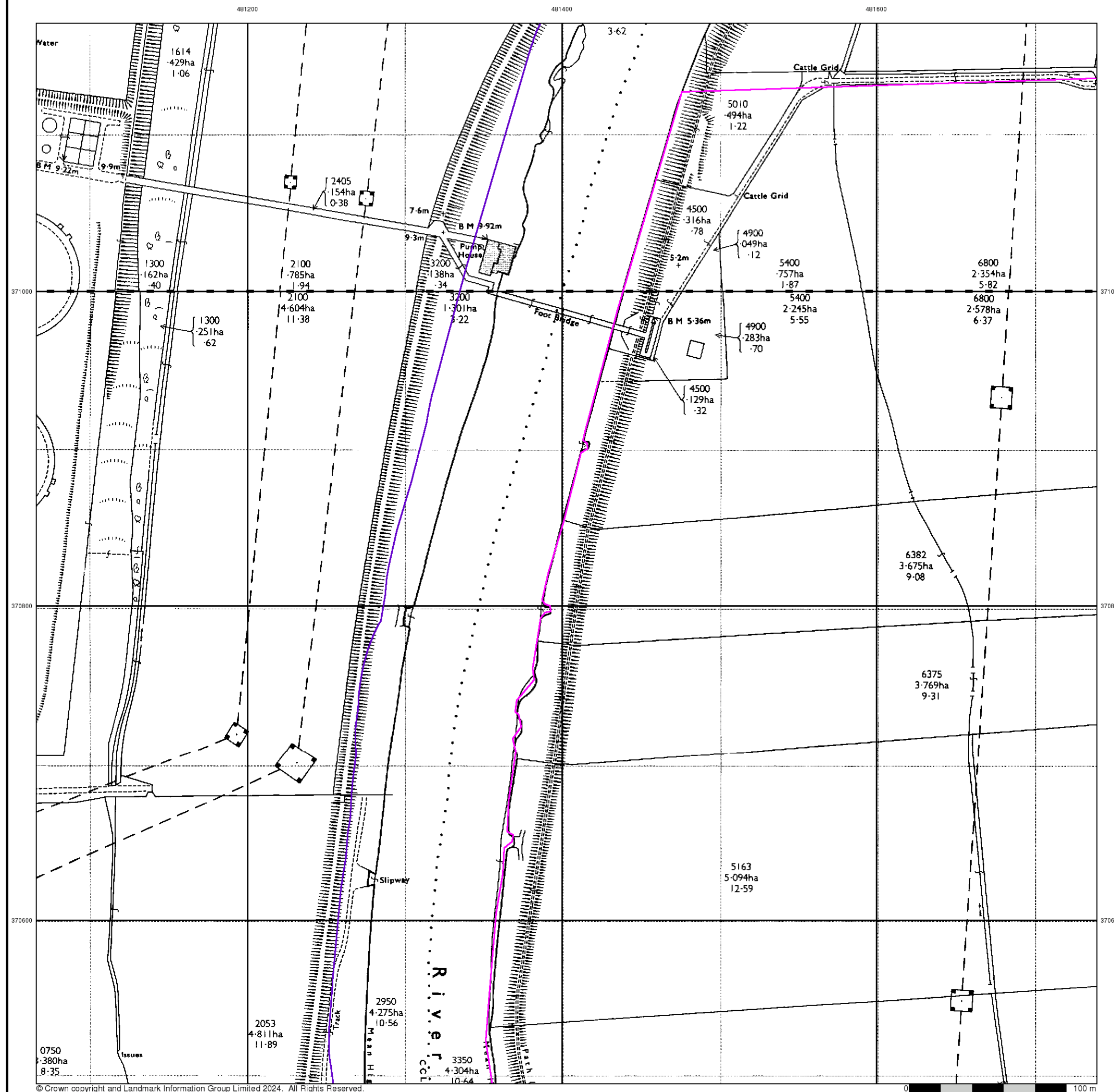

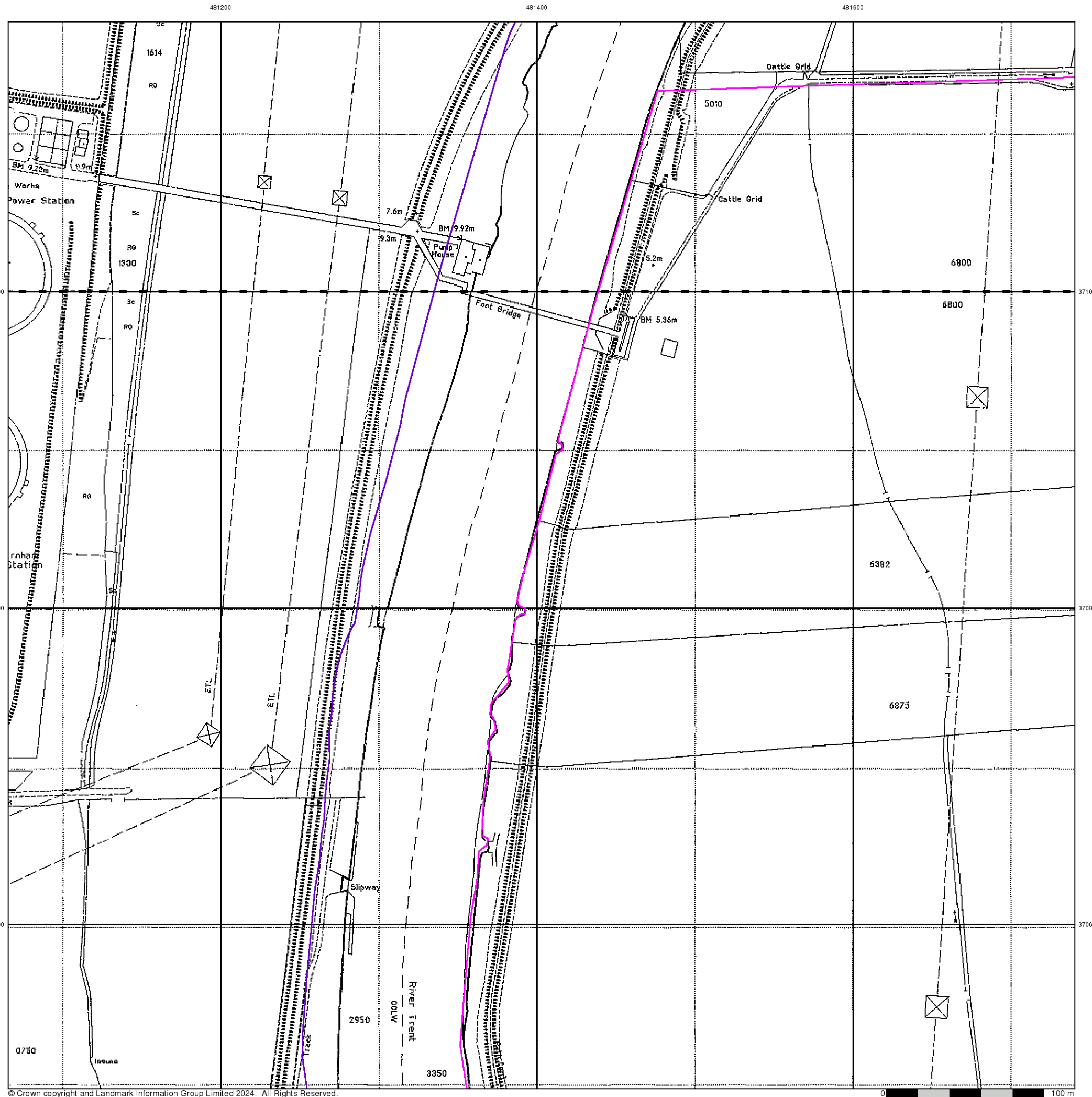

Large-Scale National Grid Data

Published 1994

Source map scale - 1:2,500

'Large Scale National Grid Data' superseded SIM cards (Ordnance Survey's 'Survey of Information on Microfilm') in 1992, and continued to be produced until 1999. These maps were the fore-runners of digital mapping and so provide detailed information on houses and roads, but tend to show less topographic features such as vegetation. These maps were produced at both 1:2,500 and 1:1,250 scales.

Map Name(s) and Date(s)

SK8171	1994	1:2,500
SK8170	1994	1:2,500

Historical Map - Segment A15

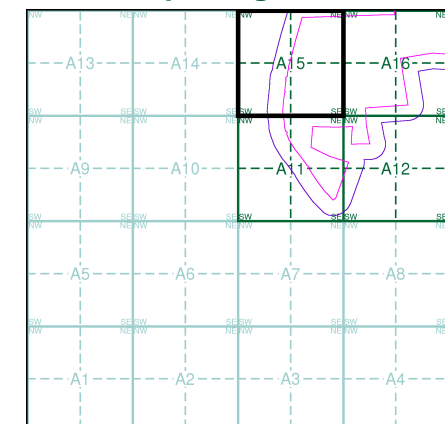

Order Details

Order Number: 339700725_1_1
 Customer Ref: 323323 Area 4 SE
 National Grid Reference: 481470, 370170
 Slice: A
 Site Area (Ha): 371.64
 Search Buffer (m): 100

Site Details

Area 4 SE, One Earth Solar Farm



Tel: 0844 844 9952
 Fax: 0844 844 9951
 Web: www.envirocheck.co.uk

Historical Mapping Legends

Ordnance Survey County Series and Ordnance Survey Plan 1:2,500



Ordnance Survey Plan, Additional SIMs and Supply of Unpublished Survey Information 1:2,500 and 1:1,250



Large-Scale National Grid Data 1:2,500 and 1:1,250



Historical Mapping & Photography included:

Mapping Type	Scale	Date	Pg
Nottinghamshire	1:2,500	1885	2
Nottinghamshire	1:2,500	1900	3
Nottinghamshire	1:2,500	1920	4
Ordnance Survey Plan	1:2,500	1973 - 1974	5
Additional SIMs	1:2,500	1992	6
Large-Scale National Grid Data	1:2,500	1994	7

Historical Map - Segment A16

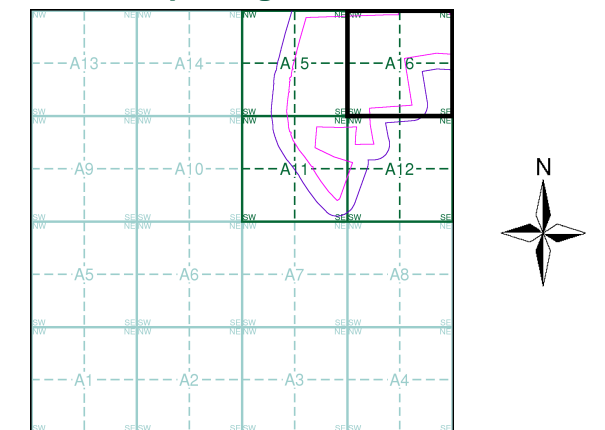

Order Details

Order Number: 339700725_1_1
Customer Ref: 323323 Area 4 SE
National Grid Reference: 481470, 370170
Slice: A
Site Area (Ha): 371.64
Search Buffer (m): 100

Site Details

Area 4 SE, One Earth Solar Farm



Tel: 0844 844 9952
Fax: 0844 844 9951
Web: www.envirocheck.co.uk

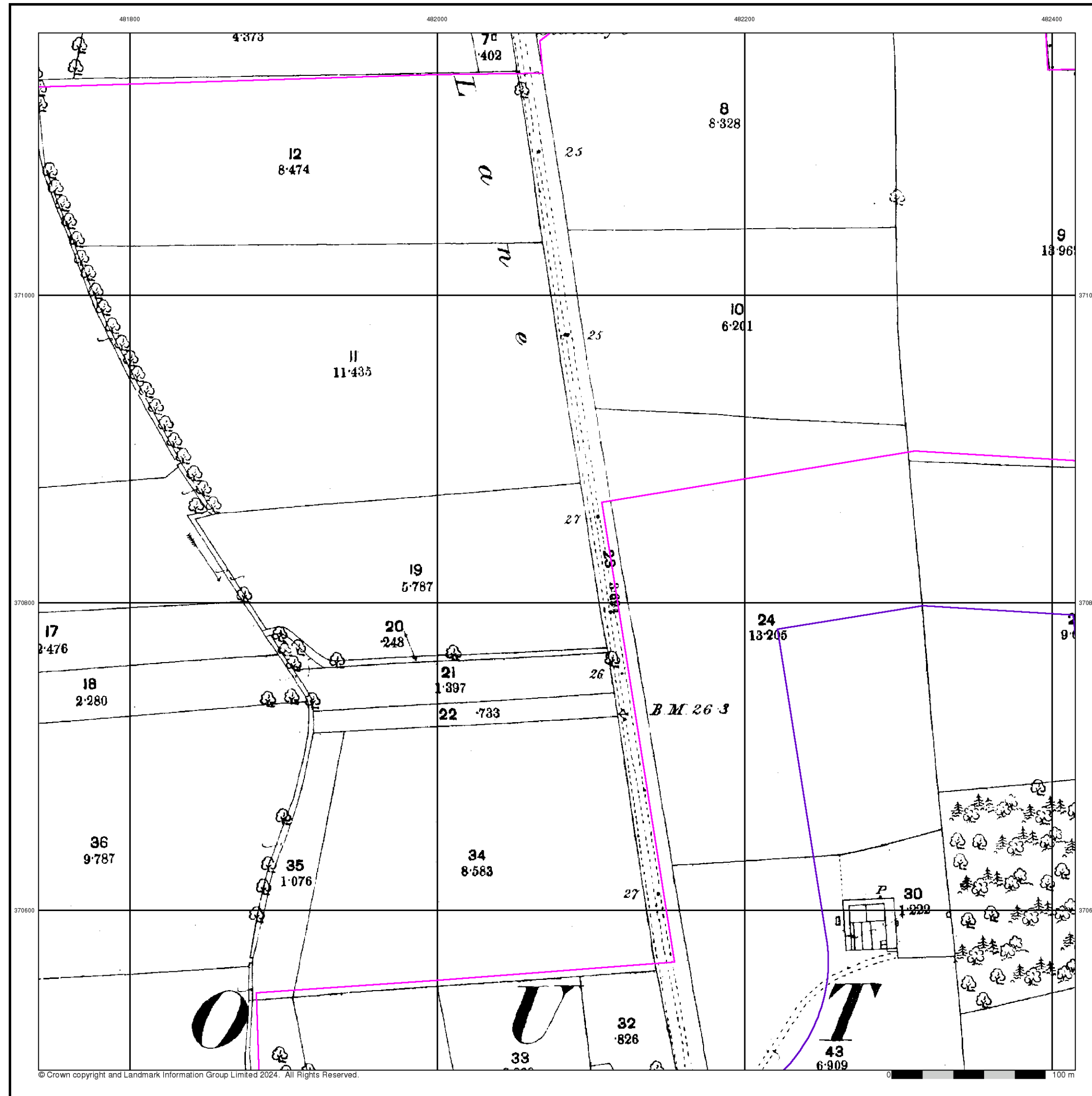

Nottinghamshire

Published 1885

Source map scale - 1:2,500

The historical maps shown were reproduced from maps predominantly held at the scale adopted for England, Wales and Scotland in the 1840's. In 1854 the 1:2,500 scale was adopted for mapping urban areas and by 1896 it covered the whole of what were considered to be the cultivated parts of Great Britain. The published date given below is often some years later than the surveyed date. Before 1938, all OS maps were based on the Cassini Projection, with independent surveys of a single county or group of counties, giving rise to significant inaccuracies in outlying areas.

Map Name(s) and Date(s)

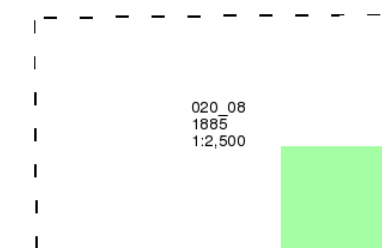

Historical Map - Segment A16

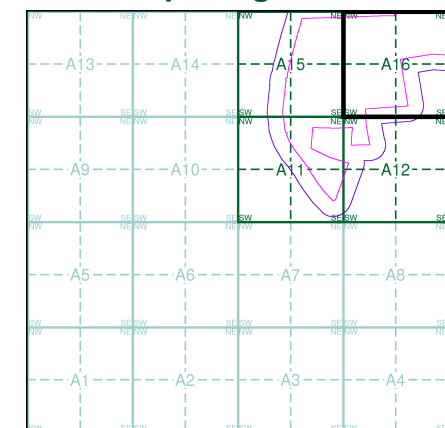

Order Details

Order Number: 339700725_1_1
Customer Ref: 323323 Area 4 SE
National Grid Reference: 481470, 370170
Slice: A
Site Area (Ha): 371.64
Search Buffer (m): 100

Site Details

Area 4 SE, One Earth Solar Farm



Tel: 0844 844 9952
Fax: 0844 844 9951
Web: www.envirocheck.co.uk

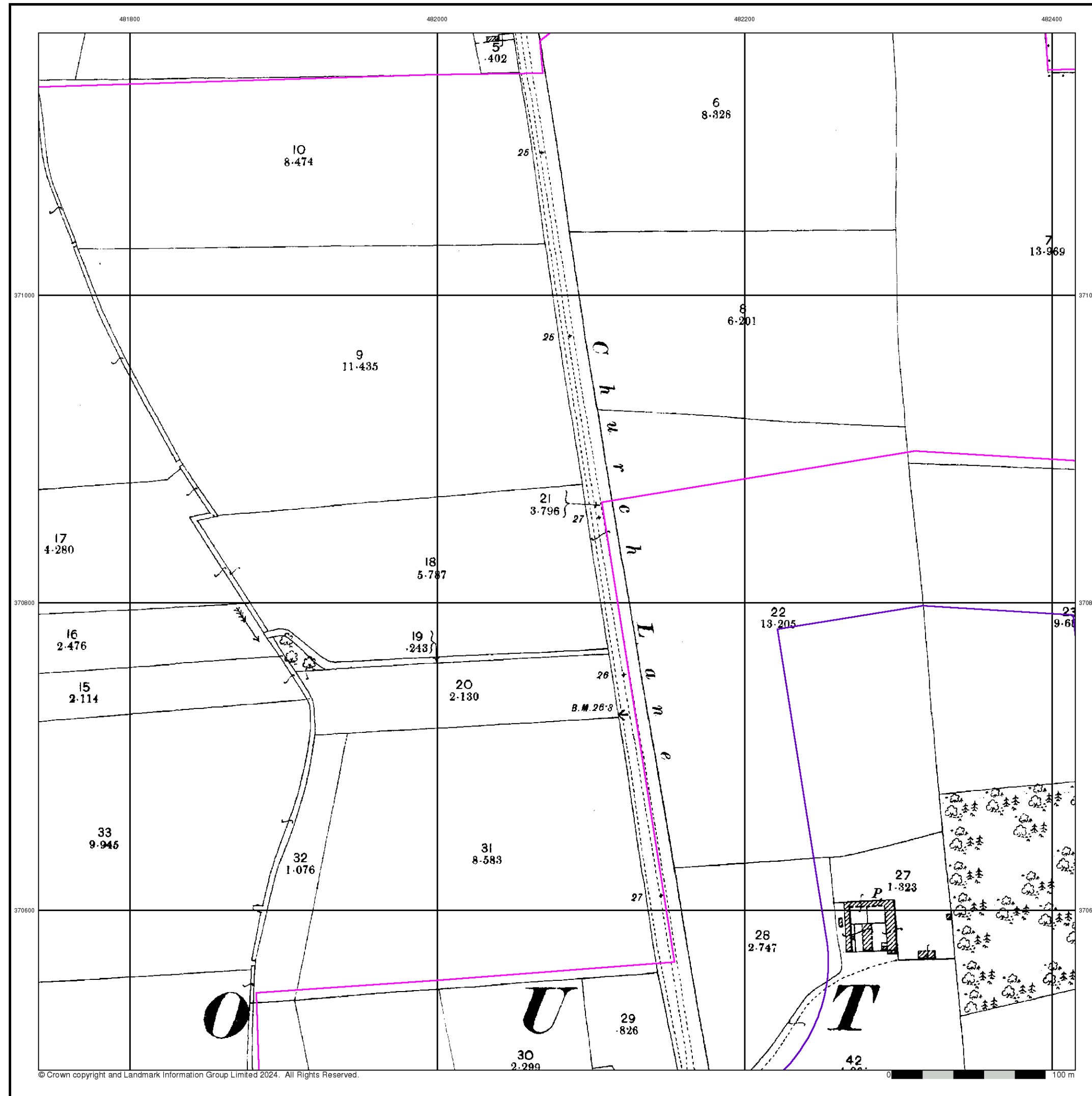

Nottinghamshire

Published 1900

Source map scale - 1:2,500

The historical maps shown were reproduced from maps predominantly held at the scale adopted for England, Wales and Scotland in the 1840's. In 1854 the 1:2,500 scale was adopted for mapping urban areas and by 1896 it covered the whole of what were considered to be the cultivated parts of Great Britain. The published date given below is often some years later than the surveyed date. Before 1938, all OS maps were based on the Cassini Projection, with independent surveys of a single county or group of counties, giving rise to significant inaccuracies in outlying areas.

Map Name(s) and Date(s)

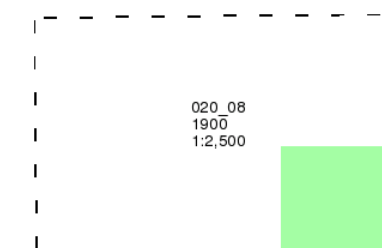

Historical Map - Segment A16

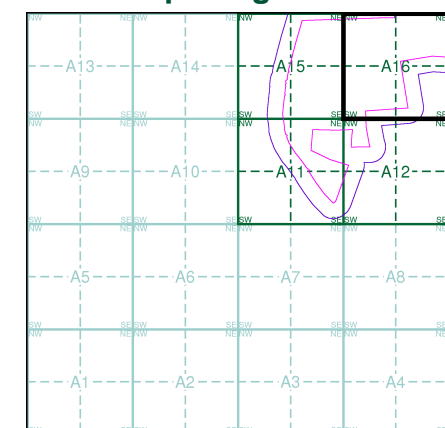

Order Details

Order Number: 339700725_1_1
Customer Ref: 323323 Area 4 SE
National Grid Reference: 481470, 370170
Slice: A
Site Area (Ha): 371.64
Search Buffer (m): 100

Site Details

Area 4 SE, One Earth Solar Farm



Tel: 0844 844 9952
Fax: 0844 844 9951
Web: www.envirocheck.co.uk

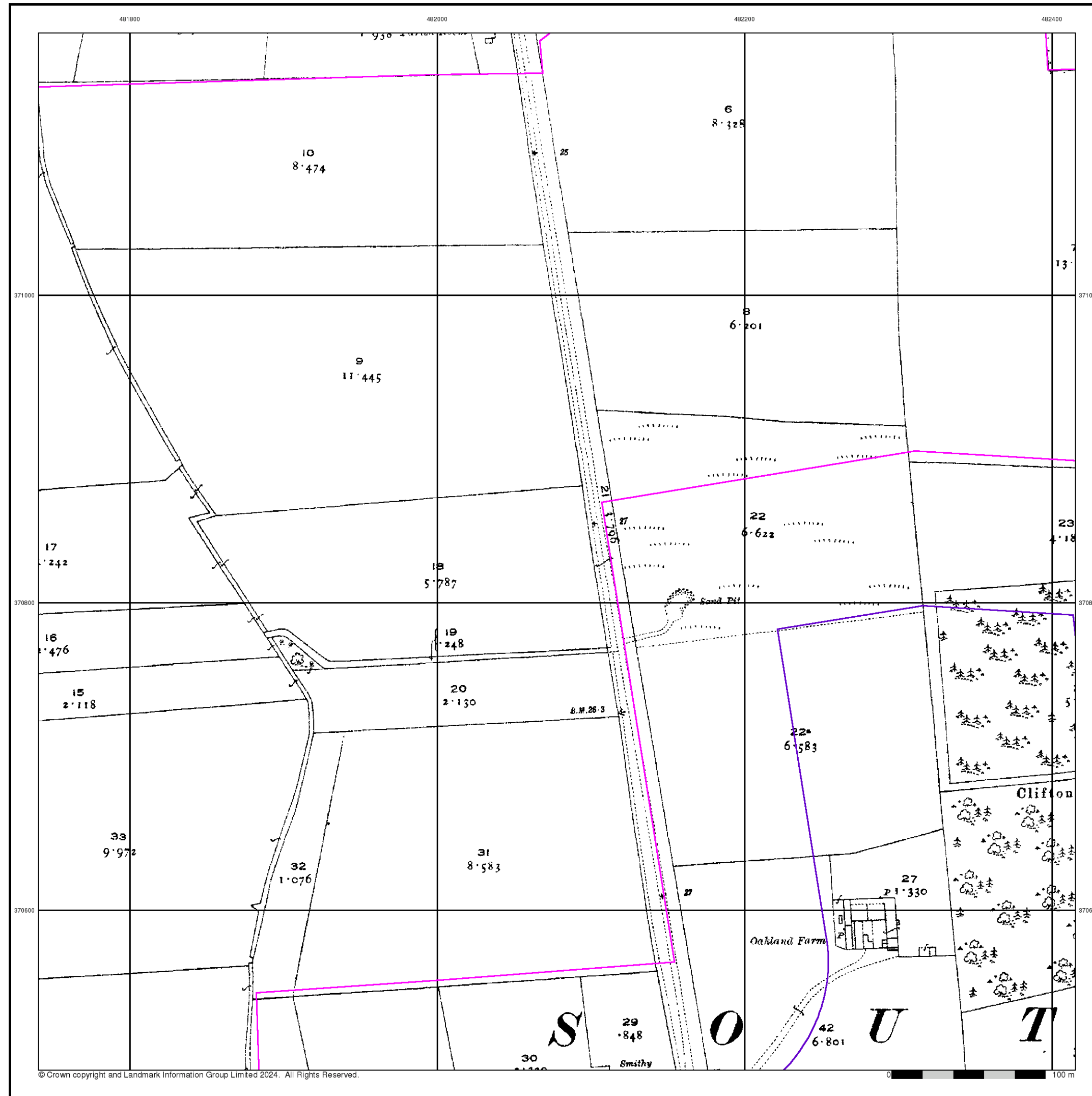

Nottinghamshire

Published 1920

Source map scale - 1:2,500

The historical maps shown were reproduced from maps predominantly held at the scale adopted for England, Wales and Scotland in the 1840's. In 1854 the 1:2,500 scale was adopted for mapping urban areas and by 1896 it covered the whole of what were considered to be the cultivated parts of Great Britain. The published date given below is often some years later than the surveyed date. Before 1938, all OS maps were based on the Cassini Projection, with independent surveys of a single county or group of counties, giving rise to significant inaccuracies in outlying areas.

Map Name(s) and Date(s)

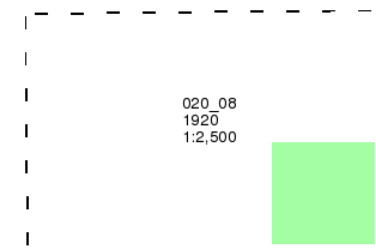

Historical Map - Segment A16

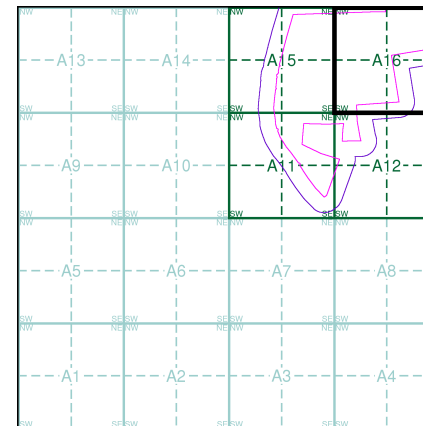

Order Details

Order Number: 339700725_1_1
Customer Ref: 323323 Area 4 SE
National Grid Reference: 481470, 370170
Slice: A
Site Area (Ha): 371.64
Search Buffer (m): 100

Site Details

Area 4 SE, One Earth Solar Farm

Landmark
INFORMATION GROUP

Tel: 0844 844 9952
Fax: 0844 844 9951
Web: www.envirocheck.co.uk

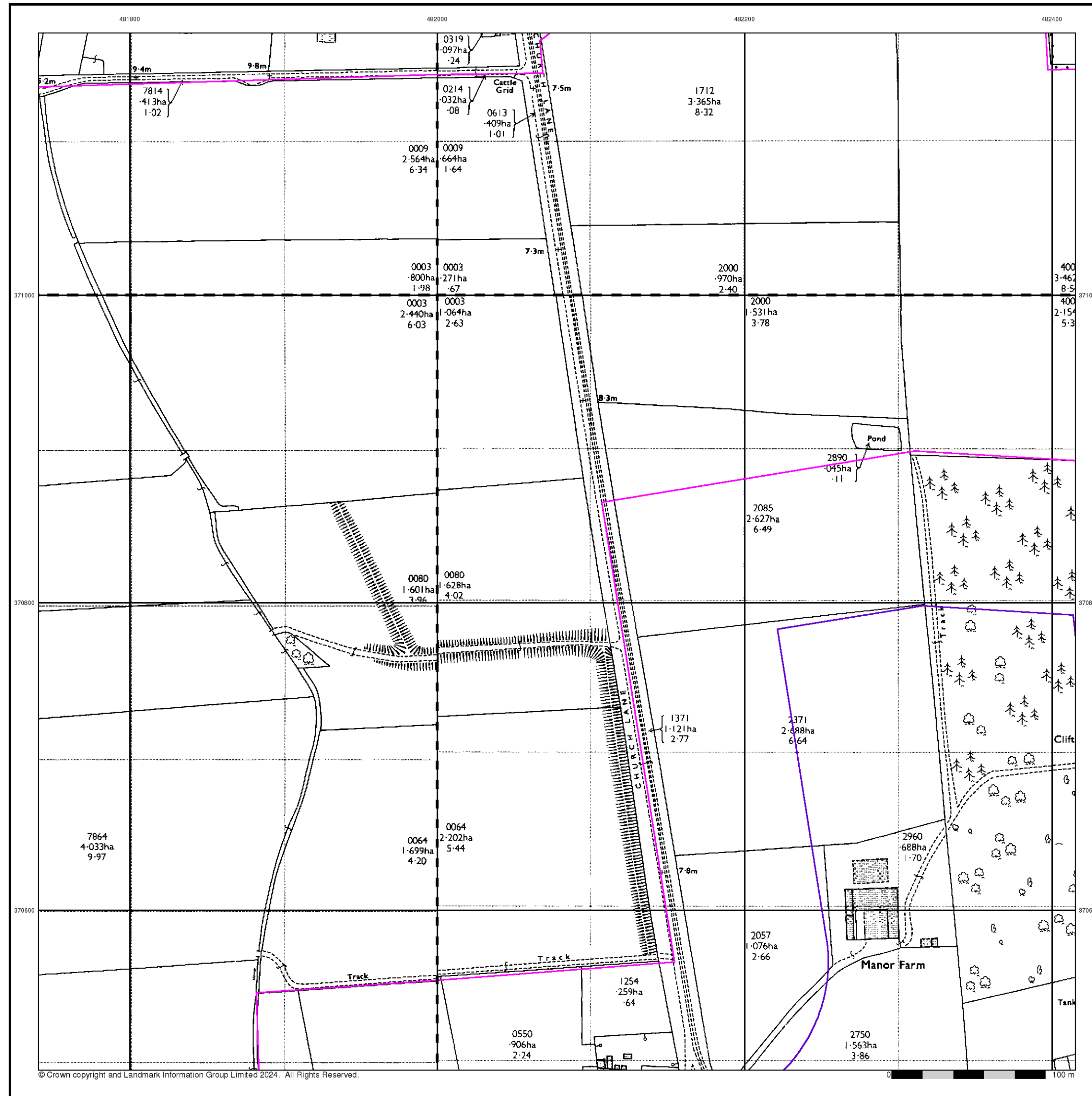

Ordnance Survey Plan

Published 1973 - 1974

Source map scale - 1:2,500

The historical maps shown were reproduced from maps predominantly held at the scale adopted for England, Wales and Scotland in the 1840's. In 1854 the 1:2,500 scale was adopted for mapping urban areas and by 1896 it covered the whole of what were considered to be the cultivated parts of Great Britain. The published date given below is often some years later than the surveyed date. Before 1938, all OS maps were based on the Cassini Projection, with independent surveys of a single county or group of counties, giving rise to significant inaccuracies in outlying areas.

Map Name(s) and Date(s)

SK8171 1974 12,500	SK8271 1974 12,500
SK8170 1974 12,500	SK8270 1973 12,500

Historical Map - Segment A16

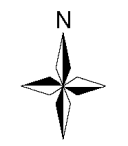
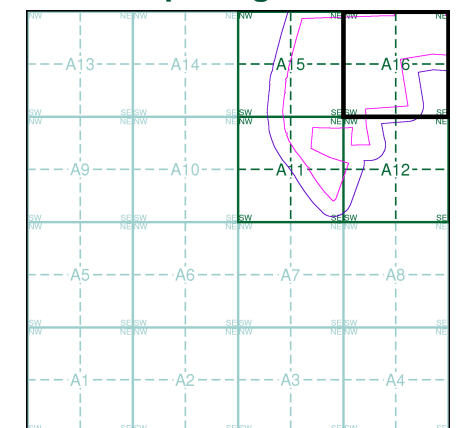

Order Details

Order Number: 339700725_1_1
Customer Ref: 323323 Area 4 SE
National Grid Reference: 481470, 370170
Slice: A
Site Area (Ha): 371.64
Search Buffer (m): 100

Site Details

Area 4 SE, One Earth Solar Farm



Tel: 0844 844 9952
Fax: 0844 844 9951
Web: www.envirocheck.co.uk

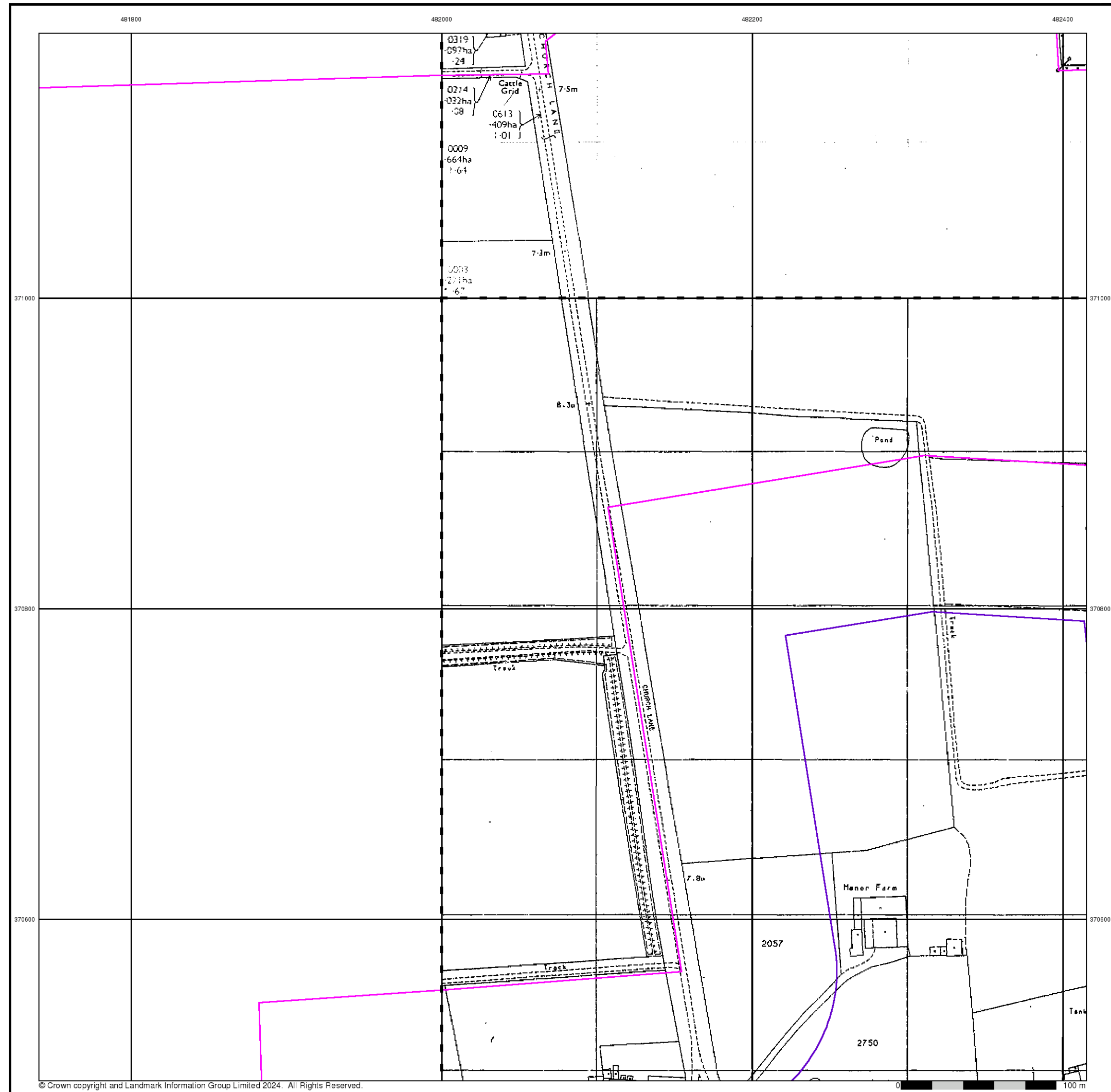

Additional SIMs

Published 1992

Source map scale - 1:2,500

The SIM cards (Ordnance Survey's 'Survey of Information on Microfilm') are further, minor editions of mapping which were produced and published in between the main editions as an area was updated. They date from 1947 to 1994, and contain detailed information on buildings, roads and land-use. These maps were produced at both 1:2,500 and 1:1,250 scales.

Map Name(s) and Date(s)

SK8271
1992
1:2,500
SK8270
1992
1:2,500

Historical Map - Segment A16

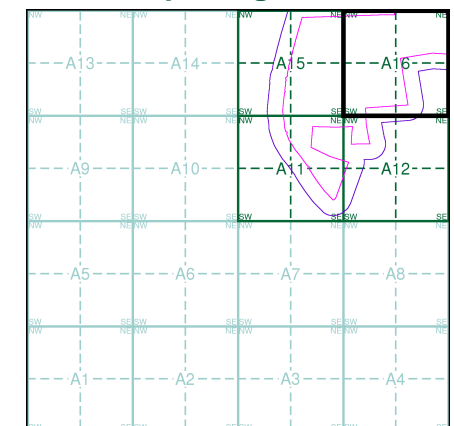

Order Details

Order Number: 339700725_1_1
Customer Ref: 323323 Area 4 SE
National Grid Reference: 481470, 370170
Slice: A
Site Area (Ha): 371.64
Search Buffer (m): 100

Site Details

Area 4 SE, One Earth Solar Farm



Tel: 0844 844 9952
Fax: 0844 844 9951
Web: www.envirocheck.co.uk

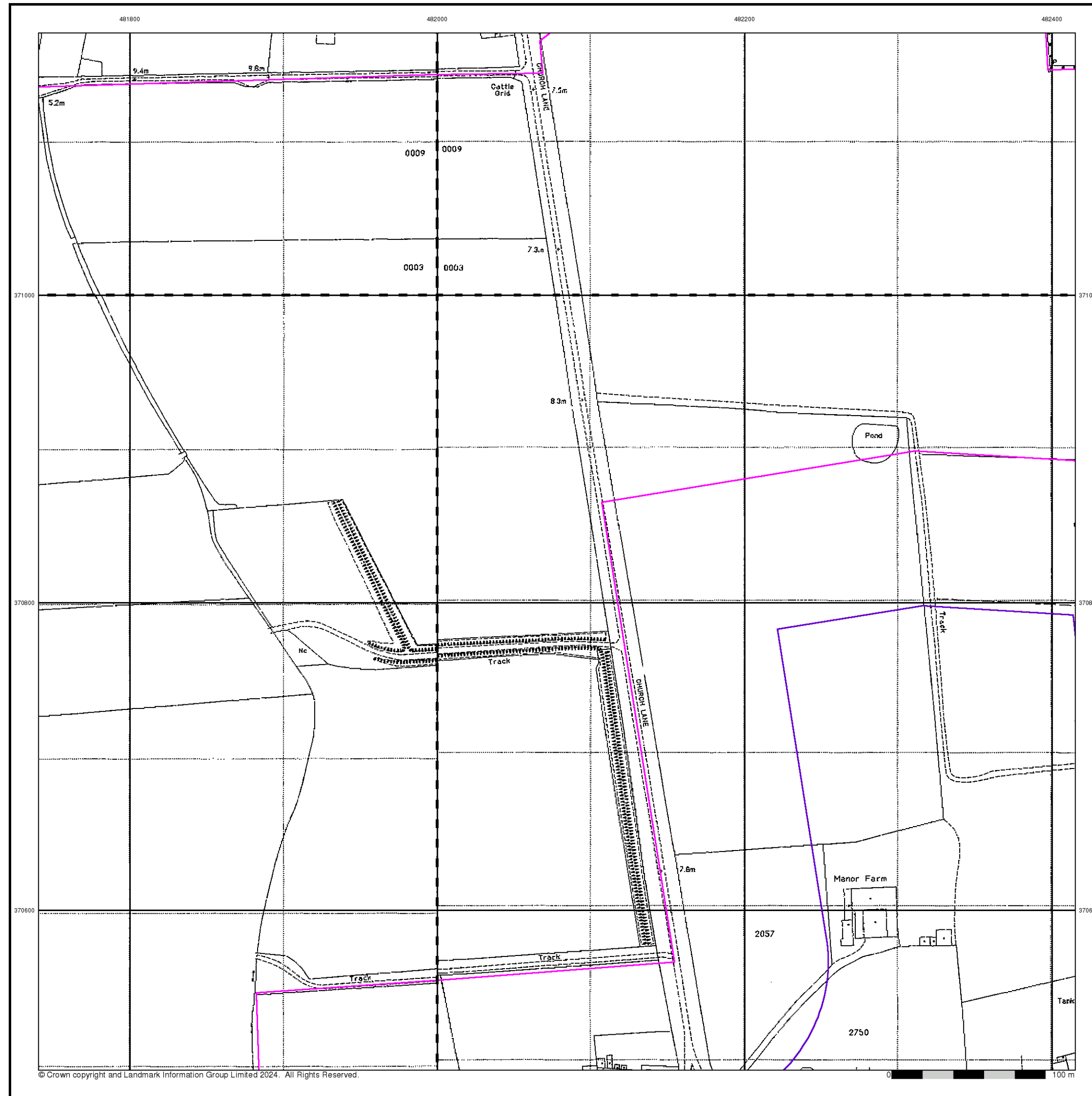

© Crown copyright and Landmark Information Group Limited 2024. All Rights Reserved.



Large-Scale National Grid Data

Published 1994

Source map scale - 1:2,500

'Large Scale National Grid Data' superseded SIM cards (Ordnance Survey's 'Survey of Information on Microfilm') in 1992, and continued to be produced until 1999. These maps were the fore-runners of digital mapping and so provide detailed information on houses and roads, but tend to show less topographic features such as vegetation. These maps were produced at both 1:2,500 and 1:1,250 scales.

Map Name(s) and Date(s)

SK8171 1994 1:2,500	SK8271 1994 1:2,500
SK8170 1994 1:2,500	SK8270 1994 1:2,500

Historical Map - Segment A16

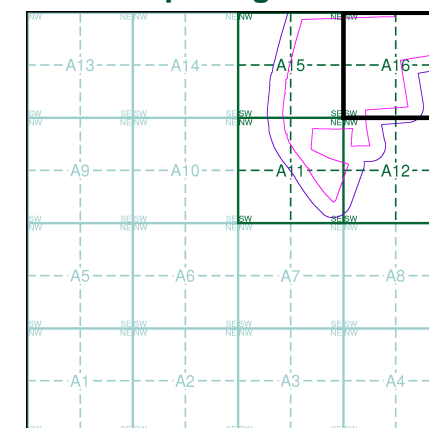

Order Details

Order Number: 339700725_1_1
Customer Ref: 323323 Area 4 SE
National Grid Reference: 481470, 370170
Slice: A
Site Area (Ha): 371.64
Search Buffer (m): 100

Site Details

Area 4 SE, One Earth Solar Farm



Tel: 0844 844 9952
Fax: 0844 844 9951
Web: www.envirocheck.co.uk

